

Score

Koncert fortepianowy B-dur nr 27 KV 595

W. A. Mozart

arr. Jakub Kowalewski

Allegro

JWK © 2014

12

Vno I
Vno II
Vla
Vc.
Cb.

f *p*

17

Vno I
Vno II
Vla
Vc.
Cb.

22

Vno I
Vno II
Vla
Vc.
Cb.

f

26

Vno I *p*

Vno II *p*

Vla *p*

Vc. *p*

Cb. *p*

p

31

Vno I *mf p*

Vno II *mf p*

Vla *mf p*

Vc. *mf p*

Cb. *mf p*

mf p

mf p

36

Vno I *mf p pp*

Vno II *mf p pp*

Vla *mf p pp*

Vc. *mf p*

Cb. *mf p*

mf p

mf p

40

Vno I

Vno II

Vla

Vc.

Cb.

f

f

f

f

f

f

43

Vno I

Vno II

Vla

Vc.

Cb.

pp

pp

pp

f

f

f

f

f

f

46

Vno I

Vno II

Vla

Vc.

Cb.

sf

p

sf

sf

p

sf

sf

sf

sf

sf

sf

p

sf

52

Vno I
p

Vno II
p

Vla
p

Vc.
p

Cb.
p

58

Vno I

Vno II

Vla

Vc.

Cb.

63

Vno I

Vno II

Vla

Vc.

Cb.

f

f

f

f

f

f

66

Vno I

Vno II

Vla

Vc.

Cb.

p

70

Pfte

Solo

Vno I

Vno II

Vla

Vc.

p

p

p

p

75

Pfte

Vno I

Vno II

Vla

p

p

p

81 **Tutti**

Pfte

Vno I *p* *f*

Vno II *p* *f*

Vla *p* *f*

Vc. *f*

Cb. *f*

86 **Solo** *legato*

Pfte *legato*

Vno I *p*

Vno II *p*

Vla *p*

Vc. *p*

Cb. *p*

90

Pfte

legato

Vno I

Vno II

Vla

Vc.

Cb.

94

Pfte

Tutti

Vno I

Vno II

Vla

Vc.

Cb.

f

98 *Solo*

Pfte

Vno I

Vno II

Vla

Vc.

Cb.

p

p

p

p

p

p

103

Pfte

Vno I

Vno II

Vla

Vc.

Cb.

pp

109 *tr* **Tutti**

Pfte

Vno I *pp* *f*

Vno II *pp* *f*

Vla *pp* *f*

Vc. *f*

Cb. *f*

114 **Solo**

Pfte

Vno I *p*

Vno II

Vla *pizz.* *p*

Vc. *pizz.* *p*

Cb. *pizz.* *p*

118

Pfte

Vno I

Vno II

Vla

Vc.

Cb.

pizz.

p

122

Pfte

Vno I

Vno II

Vla

Vc.

Cb.

legato

p

pp

127

Pfte

Vno I

Vno II

Vla

Vc.

131

Pfte

Tutti

Solo

Vno I

Vno II

Vla

Vc.

Cb.

arco

f

135 **Tutti** **Solo**

Pfte

Vno I

Vno II

Vla

Vc.

Cb.

p *mf* *p*

141

Pfte

Vno I

Vno II

Vla

Vc.

mf *p* *mf* *p*

146

Pfte

f

162

Pfte

Vno I

Vno II

Vla

Vc.

Cb.

166

Pfte

Tutti

Vno I

Vno II

Vla

Vc.

Cb.

p

p

p

p

p

p

171

Vno I

Vno II

Vla

Vc.

Cb.

sf *p*

sf

sf

sf

177

Vno I

Vno II

Vla

Vc.

Cb.

p *sf* *p* *p* *p*

p *sf* *p* *p* *p*

p *sf* *p*

p *sf* *p*

184 Solo

Pfte

Vno I

Vno II

Vla

Vc.

Cb.

f *p*

f *p*

f *p*

f *p*

f *p*

190

Pfte

Vno I

Vno II

Vla

Vc.

Cb.

f *p*

f *p*

f *p*

f *p*

f *p*

206

Pfte

Vno I

Vno II

Vla

Vc.

Cb.

210

Pfte

Vno I

Vno II

Vla

Vc.

Cb.

p

p

p

p

p

214

Pfte

Vno I

Vno II

Vla

Vc.

Cb.

218

Pfte

Vno I

Vno II

Vla

Vc.

Cb.

Tutti

Pfte

Vno I

Vno II

Vla

Vc.

Cb.

232

233

234

235

236

p

p

p

p

p

Vno I

Vno II

Vla

Vc.

Cb.

237

238

239

240

241

f

p

f

p

f

f

p

f

p

f

p

243

Vno I

Vno II

Vla

Vc.

Cb.

p

f

p

f

p

f

248

Solo

legato

Pfte

Vno I

Vno II

Vla

Vc.

Cb.

p

p

p

p

p

p

252

Pfte *legato*

Vno I

Vno II

Vla

Vc.

Cb.

256

Pfte **Tutti**

Vno I

Vno II

Vla

Vc.

Cb.

p *f*

p *f*

p *f*

p *f*

f

260 *Solo*

Pfte

Vno I

Vno II

Vla

Vc.

Cb.

p

p

p

p

p

p

265

Pfte

Vno I

Vno II

Vla

Vc.

Cb.

p

pp

p

p

p

p

p

Tutti

Pfte

Vno I

Vno II

Vla

Vc.

Cb.

pp

f

Solo

Pfte

Vno I

Vno II

Vla

Vc.

Cb.

p

pizz.

p

280

Pfte

Vno I

Vno II

Vla

Vc.

Cb.

pizz.

p

285

Pfte

Vno I

Vno II

Vla

Vc.

legato

arco

p

pp

pp

pp

299

Pfte

Solo

Vno I

Vno II

Vla

Vc.

Cb.

mf *p*

mf *p*

mf *p*

mf *p*

mf *p*

304

Pfte

Vno I

Vno II

Vla

Vc.

mf *p*

mf *p*

mf *p*

mf *p*

mf *p*

mf *p*

Pfte

Vno I

Vc.

309

f

p

p

Pfte

Vno I

Vno II

Vla

Vc.

314

f

p

pp

p

pp

p

pp

p

pp

Pfte

Vno I

Vno II

Vla

Vc.

320

p

pp

326 *tr* *Tutti*

Pfte

Vno I

Vno II

Vla

Vc.

Cb.

p

sf

sf

sf

sf

sf

sf

332 *Solo*

Pfte

Vno I

Vno II

Vla

Vc.

Cb.

p

Cadenza

347

Pfte

Vno I

Vno II

Vla

Vc.

Cb.

351

Pfte

Vno I

Vno II

Vla

Vc.

Cb.

356

Vno I

Vno II

Vla

Vc.

Cb.

p

p

p

p

p

Larghetto

Pianoforte

Tutti

8

Pfte

Vno I

Vno II

Vla

Vc.

Cb.

f

p

f

p

f

p

f

p

f

p

13

Pfte

Vno I

Vno II

Vla

Vc.

Cb.

f *p* *f* *p* *f* *p* *f* *p*

19

Pfte

24

Pfte

Pfte

Vno I

Vno II

Vla

Vc.

Cb.

31

p

f

p

f

p

f

p

f

Vno I

Vno II

Vla

Vc.

Cb.

36

p

f

p

f

39

Vno I
Vno II
Vla
Vc.
Cb.

p

f

42

Vno I
Vno II
Vla
Vc.
Cb.

f

Solo

57

Pfte

Vno I

Vno II

Vla

Vc.

Cb.

63

Pfte

Vno I

Vno II

Vla

Vc.

Cb.

p

69

Pfte

Vno I

Vno II

Vla

Vc.

Cb.

74

Pfte

Vno I

Vno II

Vla

Vc.

Cb.

p

p

p

79 *Solo*

p

p

p

p

p

85

p

p

Pfte

Vno I

Vno II

Vla

Vc.

pp

pp

pp

pp

Pfte

Vno I

Vno II

Vla

Vc.

Cb.

p

p

p

p

p

101

Pfte

Vno I

Vno II

Vla

Vc.

Cb.

107

Pfte

Vno I

Vno II

Vla

Vc.

Cb.

p

p

p

p

113 **Tutti**

Vno I
Vno II
Vla
Vc.
Cb.

f
f
f
f
f

116

Vno I
Vno II
Vla
Vc.
Cb.

p
p
p
p
p

119

Pfte

Vno I

Vno II

Vla

Vc.

Cb.

p

p

p

p

p

p

p

p

p

p

p

123

Pfte

Vno I

Vno II

Vla

Vc.

Cb.

127

Pfte

Vno I

Vno II

Vla

Vc.

Cb.

Allegro

Pianoforte

legato

Tutti

9

Vno I

Vno II

Vla

Vc.

Cb.

f

f

f

f

f

Solo

17

Pfte

Pfte

Measures 25-32 of the piano score. The right hand features a complex melodic line with many accidentals and slurs. The left hand provides a rhythmic accompaniment with chords and moving lines. A *legato* marking is present at the end of the system.

Pfte

Vno I

Vno II

Vla

Vc.

Cb.

Vno I

Vno II

Vla

Vc.

Cb.

56

Vno I

Vno II

Vla

Vc.

Cb.

p

p

p

p

p

64

Solo

Pfte

Vno I

Vno II

Vla

Vc.

Cb.

72

Pfte

Vno I

Vno II

Vla

Vc.

Cb.

p

p

p

p

77

Pfte

Vno I

Vno II

Vla

Vc.

Cb.

84

Pfte

Vno I

Vno II

Vla

Vc.

Cb.

89

Pfte

Vno I

Vno II

Vla

Vc.

Cb.

Tutti

94

Pfte

Vno I

Vno II

Vla

Vc.

Cb.

p

f

p

f

p

f

p

f

p

Solo **Tutti**

102

Pfte

Vno I

Vno II

Vla

Vc.

Solo

Tutti

107 **Solo**

Pfte

Vno I

Vno II

Vla

115

Pfte

Vno I

Vno II

Vla

Vc.

Cb.

121

Pfte

Vno I

Vno II

Vla

Vc.

Cb.

p

p

p

p

126

Pfte

Vno I

Vno II

Vla

Vc.

Cb.

p

f

f

f

f

f

131

Pfte

p

legato

139

Vno I *f* *p*

Vno II *f* *p*

Vla *f* *p*

Vc. *f* *p*

Cb. *f* *p*

146 Solo

Pfte

146

Vno I

Vno II

Vla

Vc.

Cb.

153

Pfte

158

Pfte

163

Pfte

Vno I

Vno II

Vla

Vc.

Cb.

p

168

Pfte

Vno I

Vno II

Vla

Vc.

Cb.

Tutti

Solo

188

Pfte

Vno I

Vno II

Vla

p

195

Pfte

Vno I

Vno II

Vla

Vc.

p

Solo

203

Pfte

Vno I

Vno II

Vla

Vc.

p

p

p

p

ff

211

Pfte

Vno I

Vno II

Vla

Vc.

Cb.

p

p

p

p

ff

216

Pfte

Vno I

Vno II

Vla

Vc.

Cb.

223

Pfte

Vno I

Vno II

Vla

Vc.

Cb.

228

Pfte

Vno I

Vno II

Vla

Vc.

Cb.

233

Pfte

Tutti

Vno I

Vno II

Vla

Vc.

Cb.

p *f* *p*

p *f* *p*

p *f* *p*

f *p*

241 *Solo* *Tutti*

Pfte

Vno I

Vno II

Vla

Vc.

247 *Solo*

Pfte

Vno I

Vno II

Vla

Vc.

255

Pfte

Vno I

Vno II

Vla

Vc.

Cb.

261

Pfte

Vno I

Vno II

Vla

Vc.

Cb.

p

p

p

p

p

267 **Tutti** **Cadenza** **Solo**

Pfte

Vno I

Vno II

Vla

Vc.

Cb.

f

f

f

f

f

p

legato

274

Pfte

Vno I

Vno II

Vla

Vc.

Cb.

p

p

p

p

p

p

282

Pfte

Vno I

Vno II

Vla

Vc.

Cb.

290

Pfte

Vno I

Vno II

Vla

Vc.

Cb.

Pfte

295

legato

Vno I

Vno II

Vla

Vc.

Cb.

Tutti

304

Vno I

Vno II

Vla

Vc.

Cb.

f *p* *p* *f*

f *p* *p* *f*

f *p* *p* *f*

f *p* *p* *f*

f *p* *p* *f*

311

Vno I

Vno II

Vla

Vc.

Cb.

p

f

f

318

Solo

Pfte

Vno I

Vno II

Vla

Vc.

Cb.

Pfte

Vno I

Vno II

Vla

Vc.

324

p

p

p

p

p

Pfte

Vno I

Vno II

Vla

Vc.

Cb.

330

p

p

p

p

p

p

336

Pfte

Vno I

Vno II

Vla

Vc.

Cb.

343

Pfte

Vno I

Vno II

Vla

Vc.

Cb.

p

350

Pfte

Vno I

Vno II

Vla

Vc.

Cb.

f

f

f

f

f

Koncert fortepianowy B-dur nr 27 KV 595

W. A. Mozart

arr. Jakub Kowalewski

Allegro

- Staff 1: *p* (piano), *f* (forte)
- Staff 2: *p* (piano), *f* (forte), *p* (piano)
- Staff 3: *f* (forte)
- Staff 4: *p* (piano)
- Staff 5: *f* (forte)
- Staff 6: *p* (piano)
- Staff 7: *mf* (mezzo-forte), *p* (piano)
- Staff 8: *mf* (mezzo-forte), *p* (piano)

37 *mf* *p* *pp*

40 *f*

42 *pp*

45 *f* *sf*

48 *p* *sf* *p*

54

59

64 *f*

66

Detailed description of the musical score: The score is written for a single melodic line in treble clef. It begins at measure 37 with a dynamic of *mf*. The first staff (measures 37-40) contains a melodic phrase starting with a quarter rest, followed by eighth notes, and then a series of sixteenth-note runs. The dynamic changes to *p* at measure 38 and *pp* at measure 40. The second staff (measures 40-42) continues the sixteenth-note runs, reaching a dynamic of *f* at measure 40. The third staff (measures 42-45) features a *pp* dynamic and a series of sixteenth-note runs. The fourth staff (measures 45-48) starts with *f* and ends with *sf*. The fifth staff (measures 48-54) shows a dynamic of *p*, followed by *sf* and *p*. The sixth staff (measures 54-59) contains a melodic phrase with a slur and a sharp sign. The seventh staff (measures 59-64) continues the melodic phrase with a slur and a dynamic of *f*. The eighth staff (measures 64-66) features a series of sixteenth-note runs with a dynamic of *f*.

68  *p*

72  *p* Solo 3 *p*

79  *p* 2 *f* Tutti

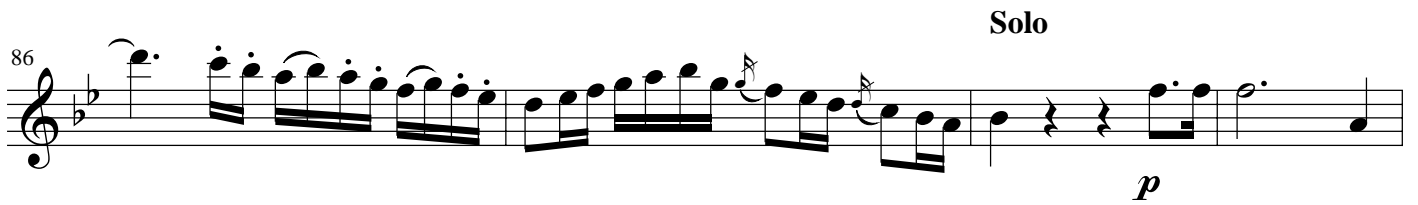
86  *p* Solo

90 

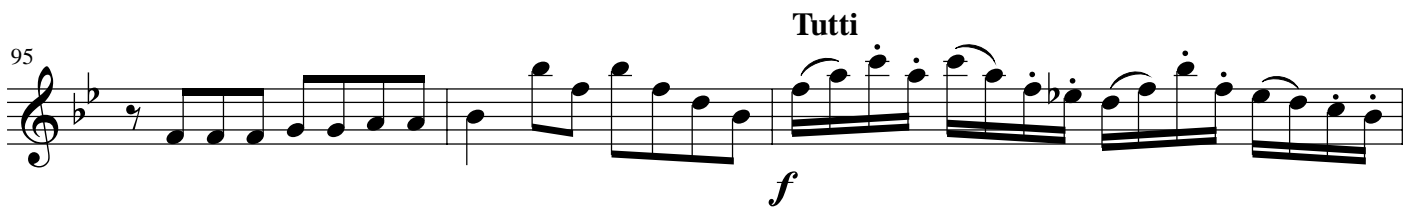
95  *f* Tutti

98  *p* Solo 2

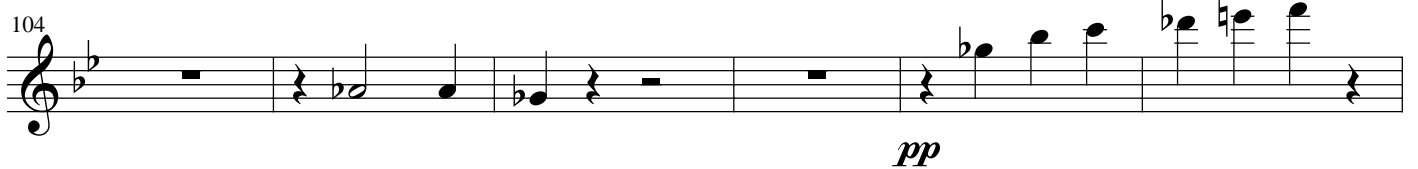
104  *pp*

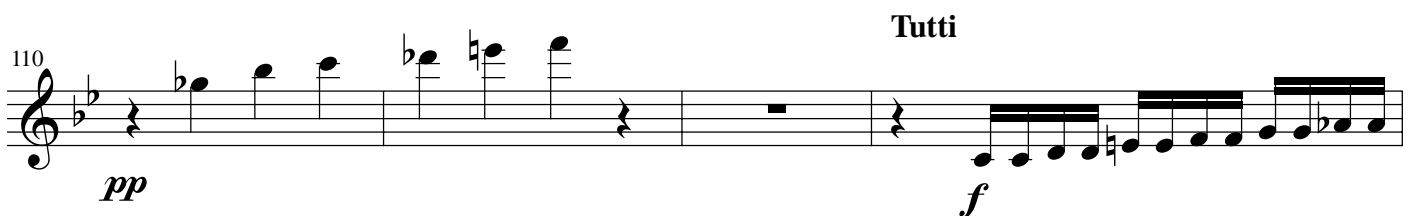
110  *pp* *f* Tutti

Solo

114 
p

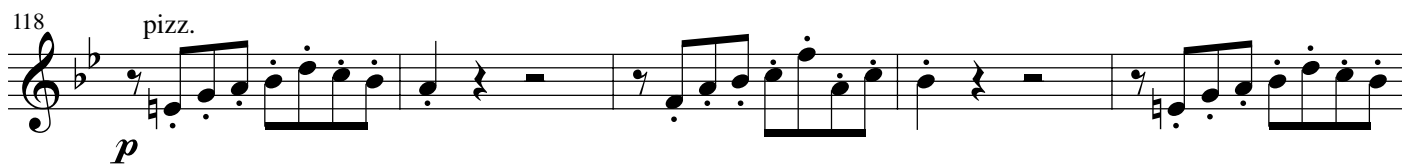
118 *pizz.* 
p

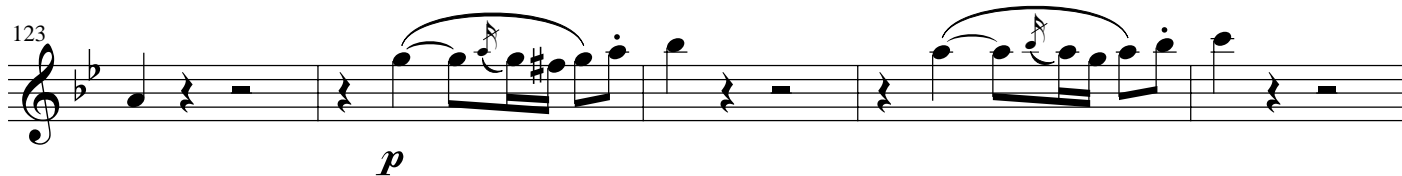
123 
p

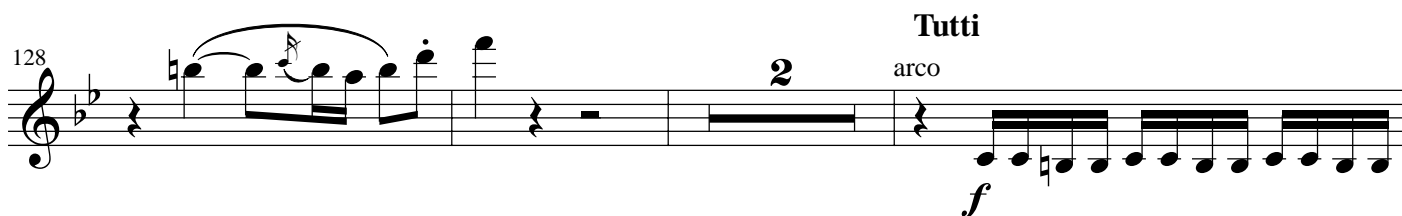
128 
p **Tutti**
2 arco *f*

133 
p **Tutti** *mf* *p*

139 
mf *p*

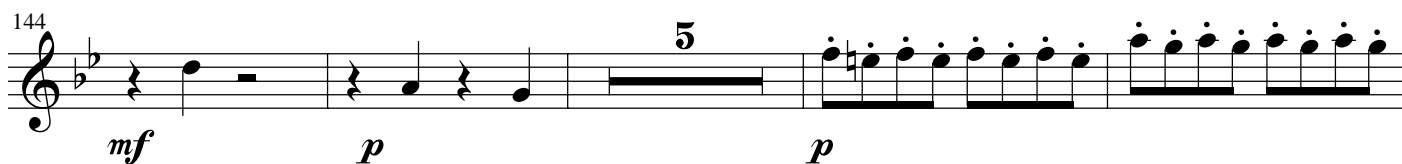
144 
mf *p* *p*

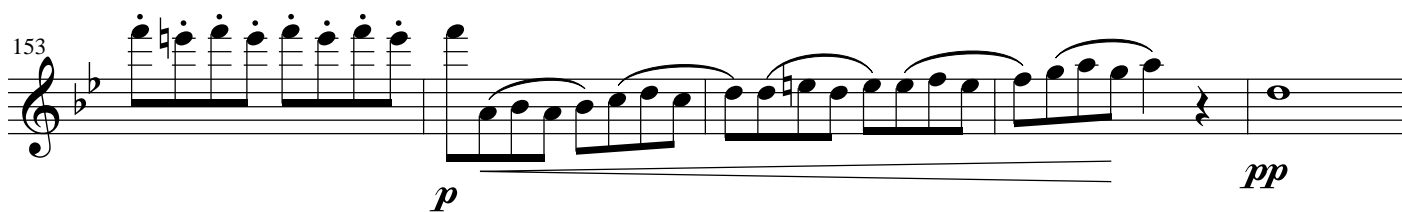
153 
p *pp*

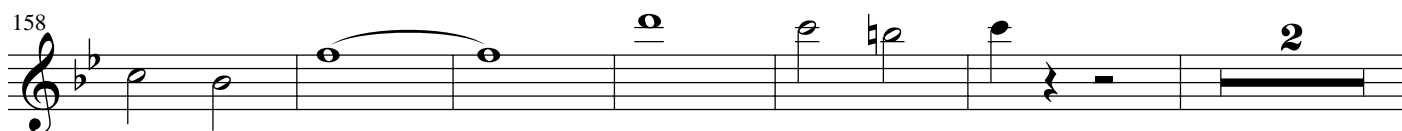
158 
p *p* 2

166 *p* **Tutti**

172 *sf* *p*

177 *sf* *p* *p*

183 **Solo** 3 *f* *p*

190 3 *f* *p* 2 *p*

199 3 *p*

207 *p*

212

217

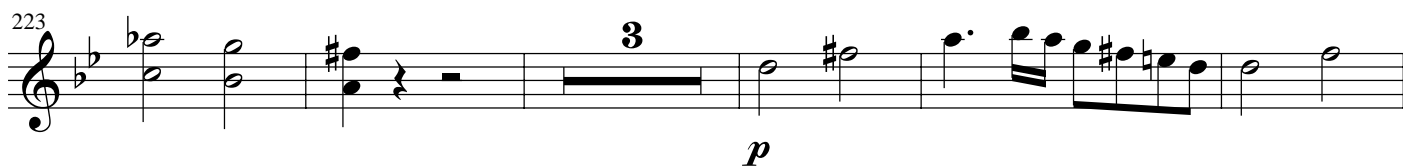
223  **3**
p

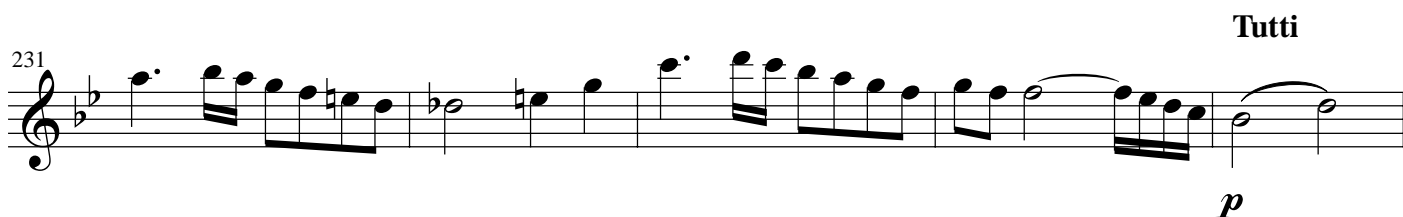
231  *p* **Tutti**

236  *f* *p* **Solo**

241  *f* *p*

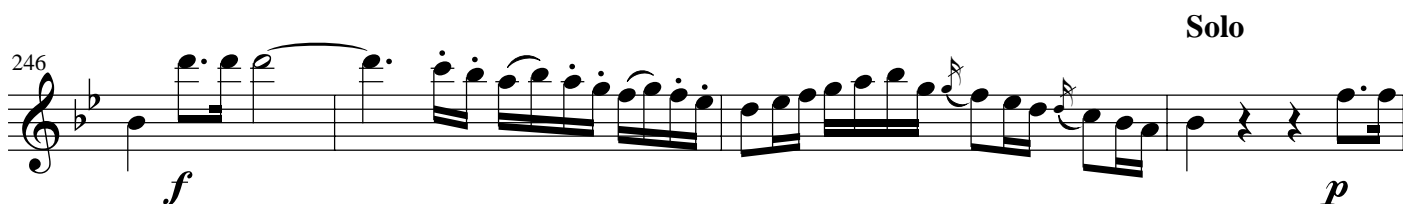
246  *f* *p*

250  *p*

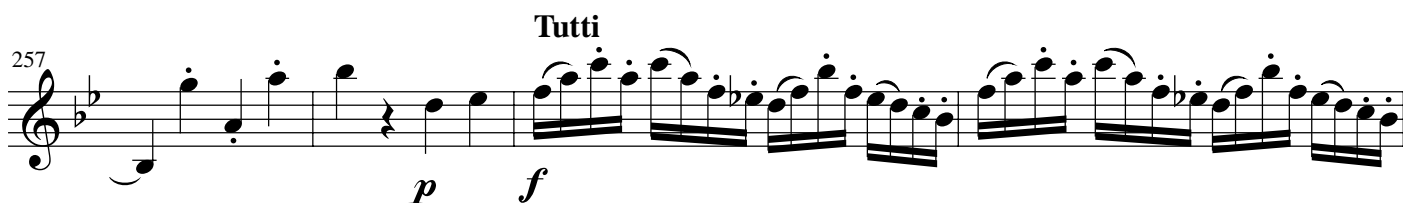
257  *p* *f* **Tutti**

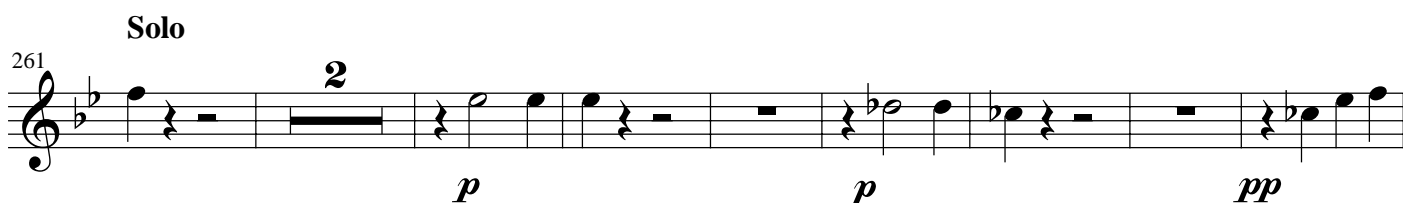
261  *p* *pp* **Solo**

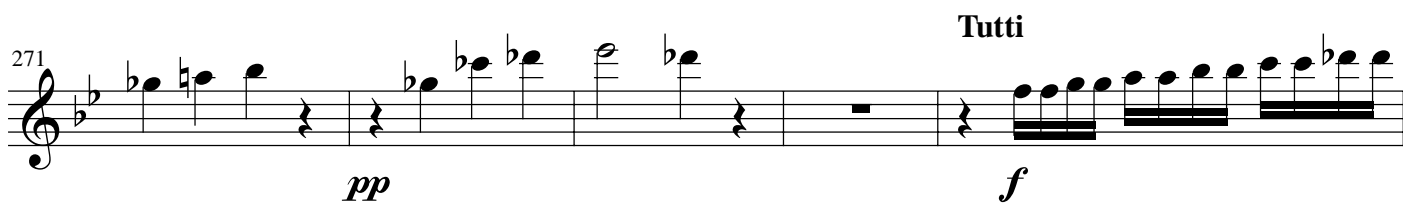
271  *pp* *f* **Tutti**

276 **Solo**

p

280 **pizz.**

p

286 **arco**

p

292 **Tutti** **Solo** **Tutti**

p *f* *p*

299 **Solo**

mf *p*

303 **Solo**

mf *p* *mf* *p*

313 **Solo**

p

318 **Solo**

pp

327 **Tutti** **Solo**

sf *sf*

338

344

Tutti

f

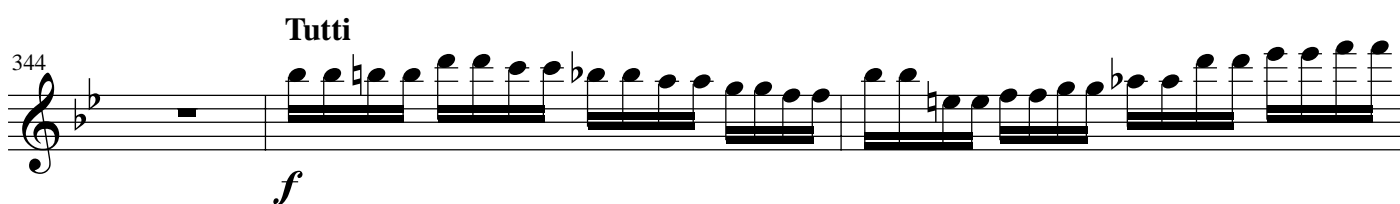

347

349

Cadenza

355

tr

p

359

p

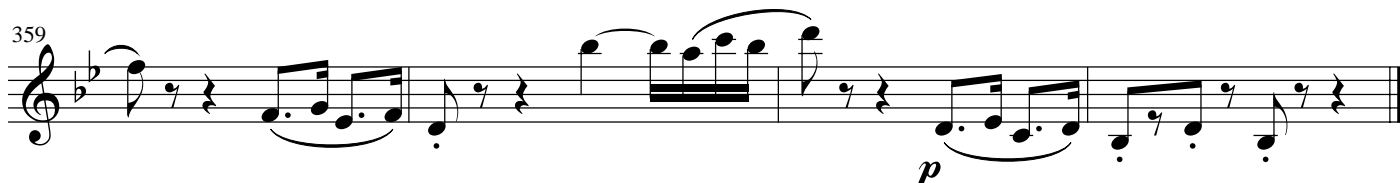

Larghetto **Tutti**

7

f *p*

12

f *p*

17

15

p *f*

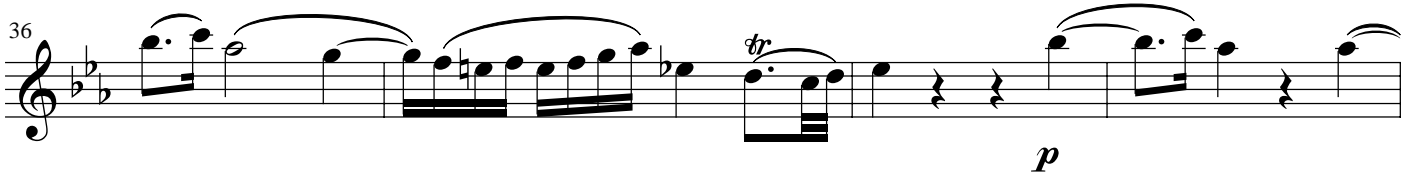

36 

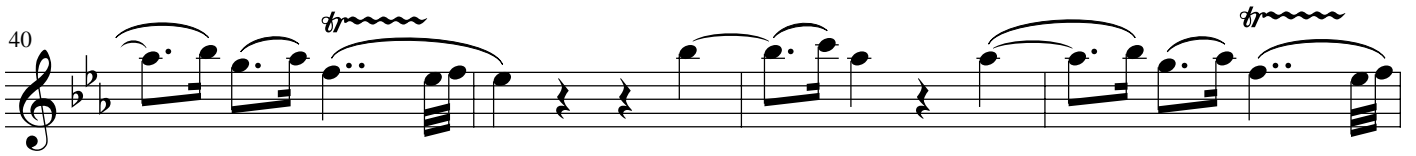
40 

44 

47 **Solo** 

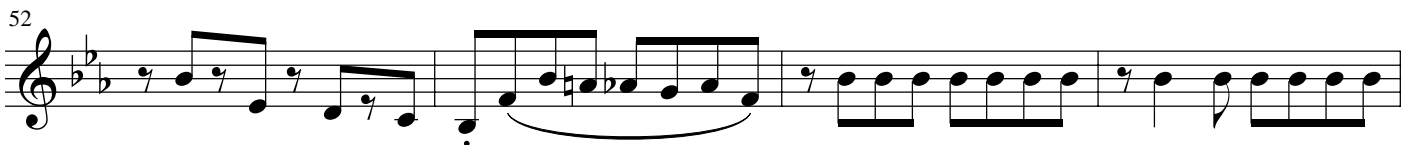
52 

56 

60 

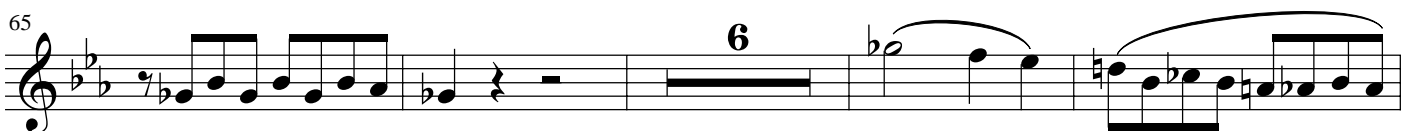
65 

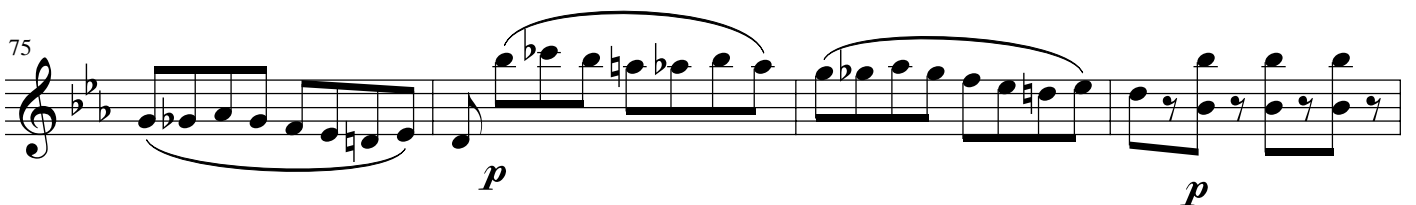
75 

Solo

79  *p* 6

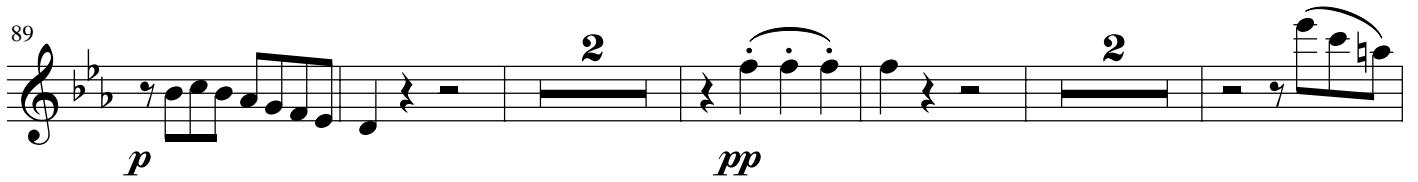
89  *p* 2 *pp* 2

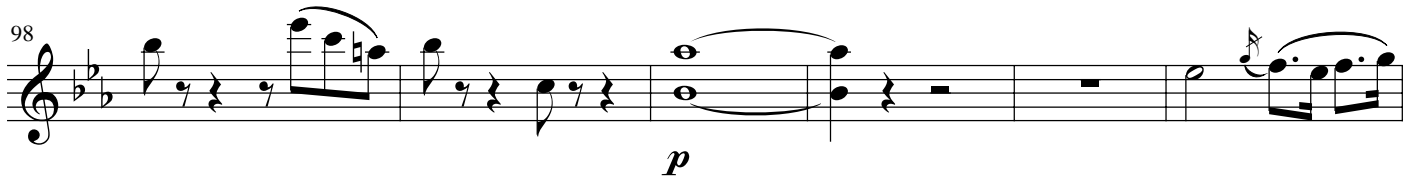
98  *p*

104 

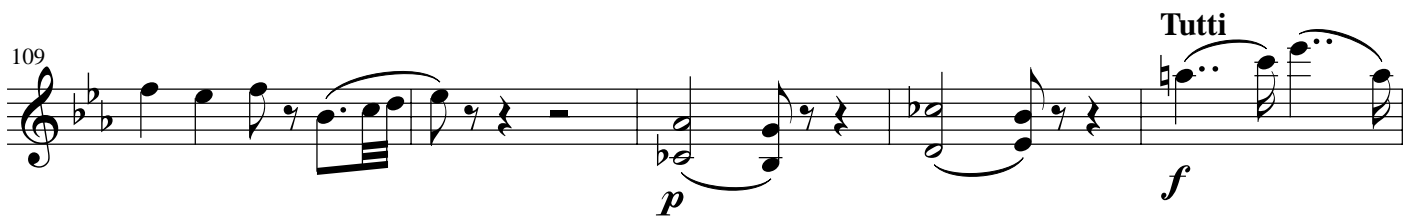
109  *p* *f* Tutti

114  *p*

118  *p* *p*

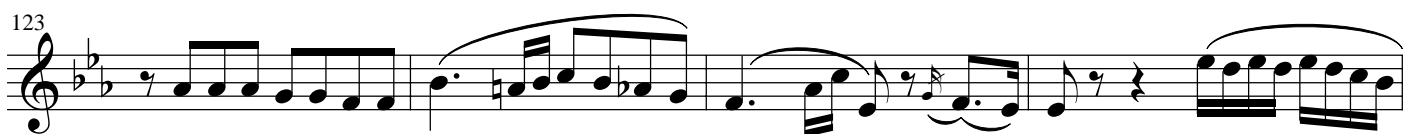
123 

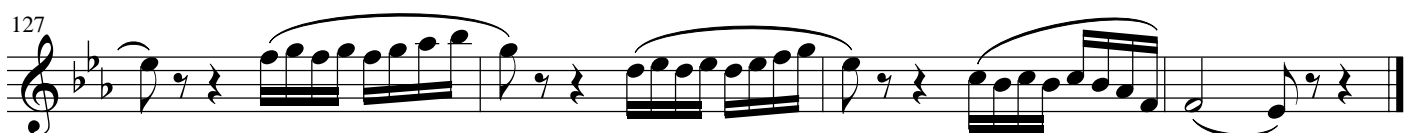
127 

Allegro

Tutti

8 *f*

14 *f* *p*

23 *f* *p*

42 *p* *f*

48 *p* *f*

54 *p*

61 *p* **Solo** 4

71 *p*

77

84

91 *Tutti*
p *f*

99 *Solo*
p

104 *Tutti* *Solo*
2

111 *2*

118 *2*
p

124 *f*

131 *f* *8*

144 *Solo*
p *16* *p*

165

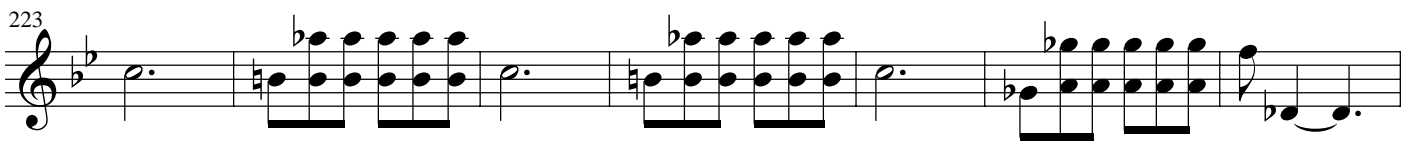
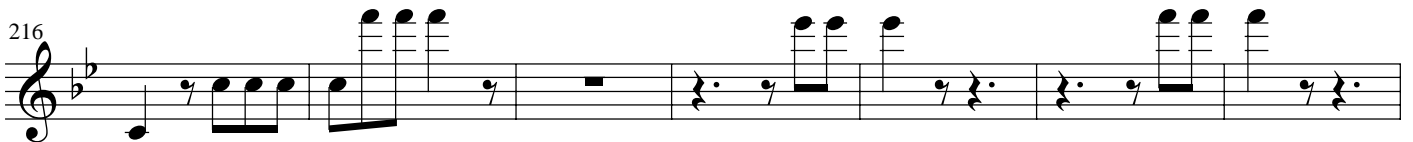
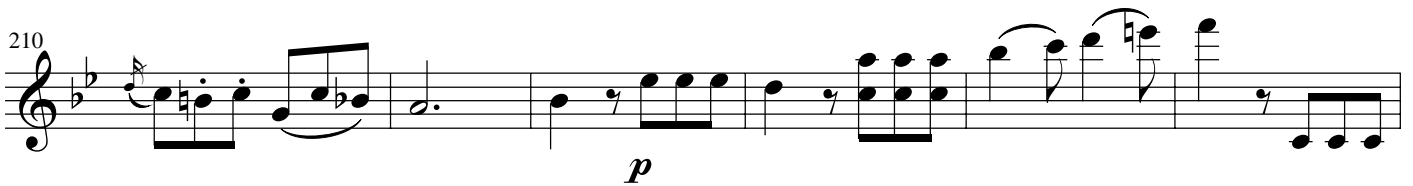
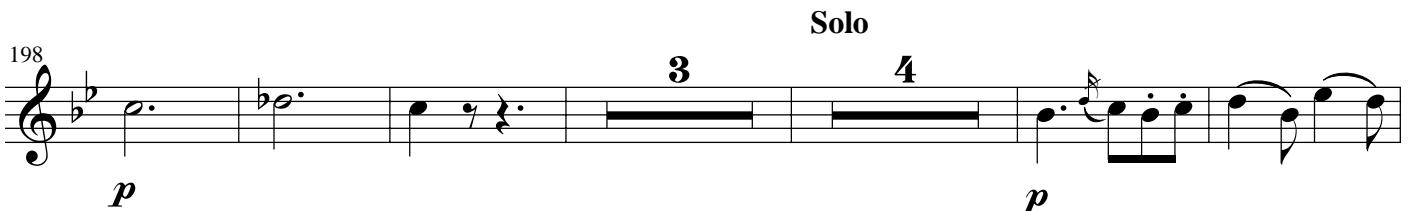
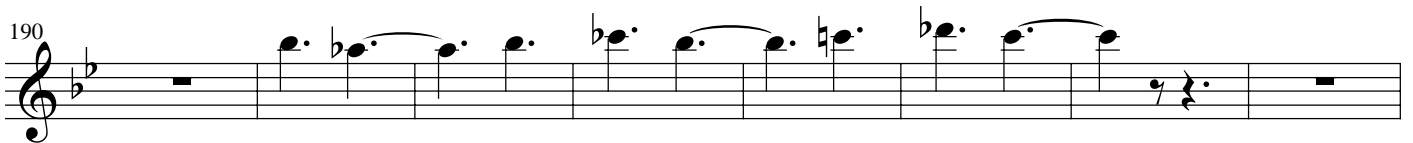
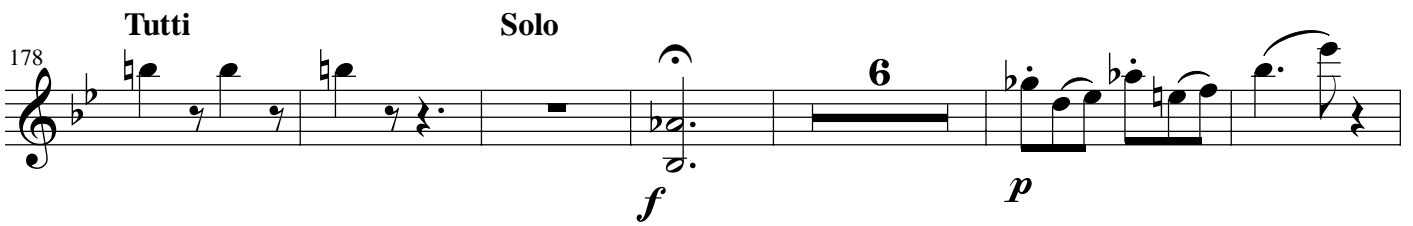

244 **Tutti** **Solo**

251

259 *p*

265 **Tutti** *f*

271 **Cadenza Solo** *p*

285

293 **3**

302 **Tutti** *f* *p* *p*

309 *f* *p*

315 *f*

321 *Solo* *p*

331 *p*

338 *p*

346 *f*

352

Violino II **Koncert fortepianowy B-dur nr 27 KV 595**

W. A. Mozart

arr. Jakub Kowalewski

Allegro

p

5 *f* *p* *f*

10 *p* *f*

15 *p*

19 *f*

23

27 *p*

31 *mf* *p* *mf* *p*

36 *mf* *p* *pp*

40

f

43

pp *f*

46

sf *p* *sf*

51

p

56

p

61

p

64

f

66

f

70

Solo 3

p *p* *p*

78 **2** **2** **Tutti**
p *f*

86 **Solo**
p

90

95 **Tutti** **Solo**
f

100 **2**
p

107 **3** **Tutti**
pp *f*

114 **Solo** **2** **pizz.**
p

119

124
pp

129 **Tutti** **Solo**
arco **2** **2**
f

136 **Tutti** **Solo**
p *mf* *p*

141 **6**
mf *p* *mf* *p*

152 *p* *p*

156 *pp*

163 **Tutti**
p

169

174 *sf* *p* *sf*

179 **Solo**
p *p* **3**

187

193

198

206

212

217

223

231

237

242 *f* *p* *f*

247 *p*

251

257 *p* *f* **Tutti** **Solo**

262 **2** *p* *p* **Tutti**

269 **3** *pp* *f*

276 **Solo** **2** *pizz.* *p*

281

286 *arco* *pp*

Tutti

Solo

291

p *f*

Tutti

296

p *mf* *p*

Solo

302

mf *p* *mf* *p*

308

p *p*

318

pp

Tutti

325

sf *sf*

Solo

332

5

Tutti

341

f

346

Cadenza

348

352

357

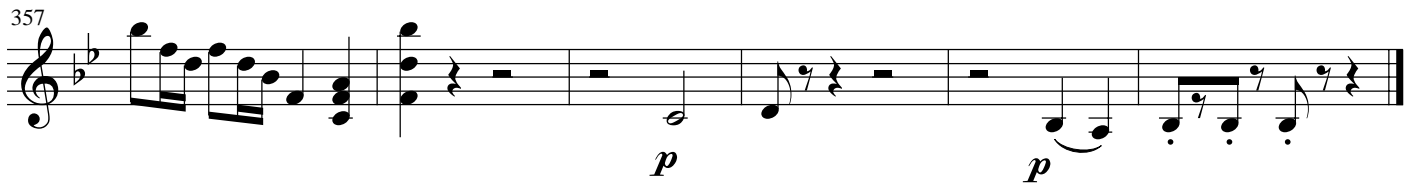

Larghetto Tutti

7

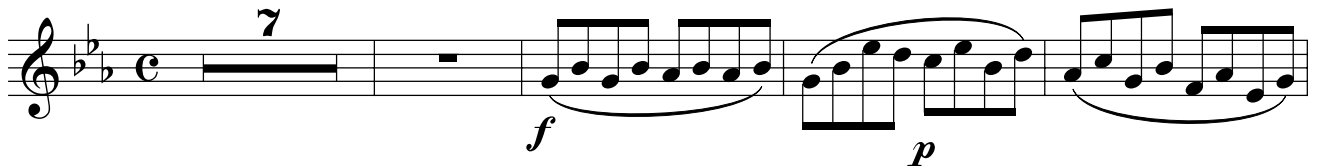

12

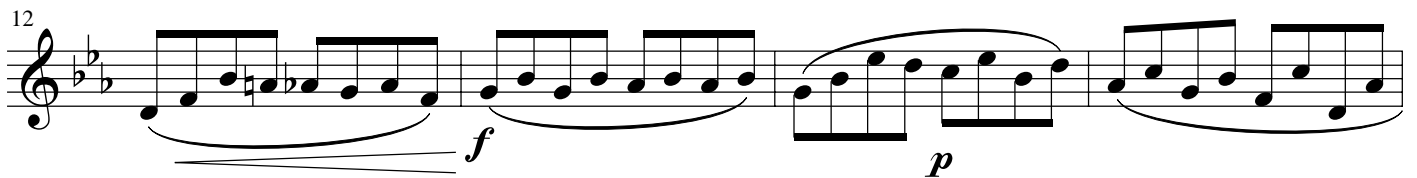

16

15

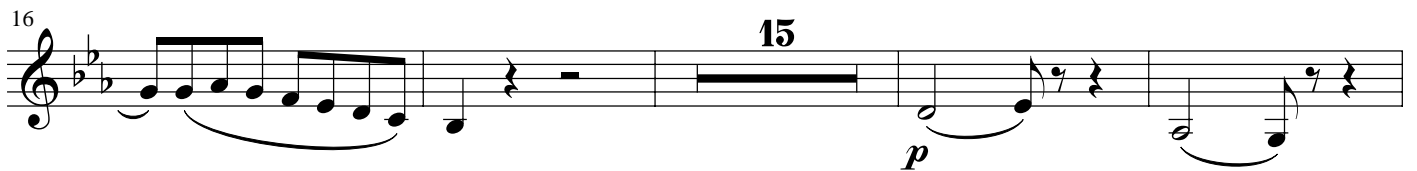

35

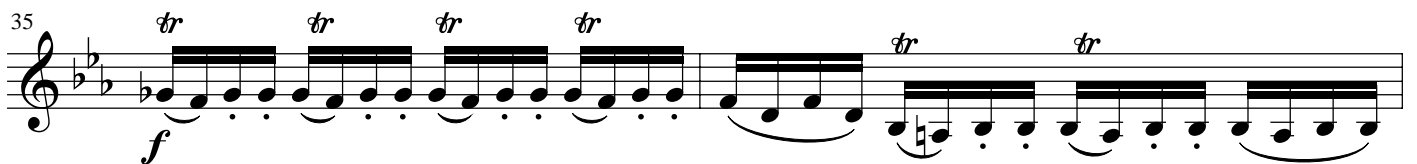

37

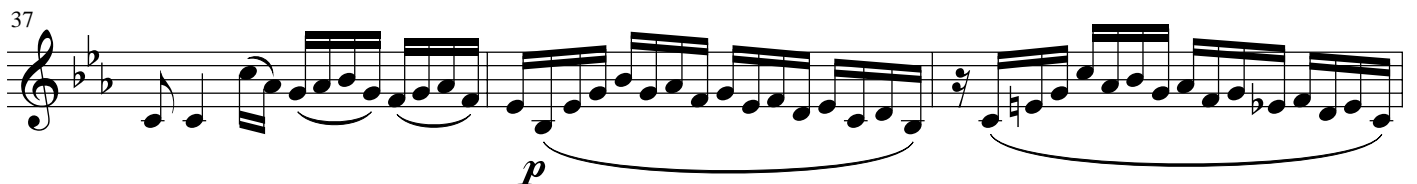

40

45

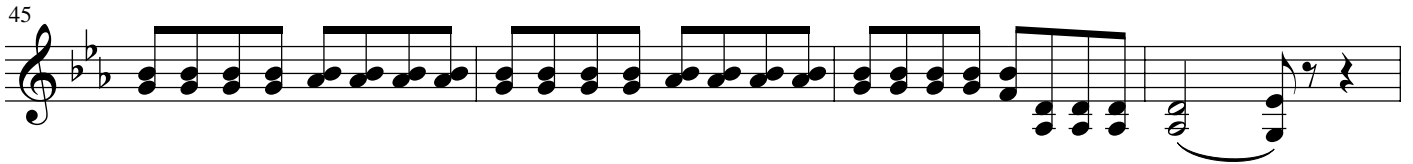

49

Solo

p

54

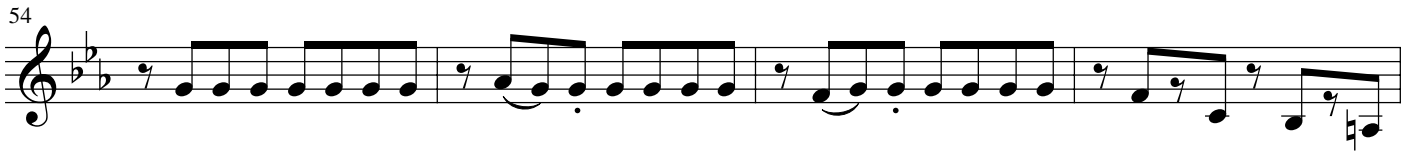

58

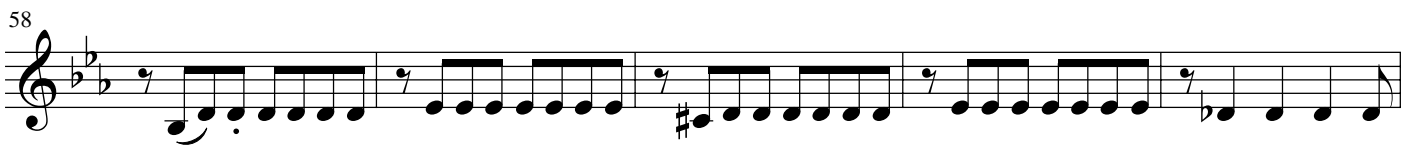

63

68

p

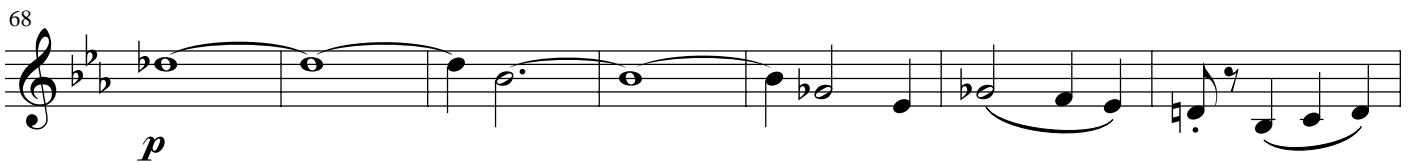

75

p

Solo

p

80

6

p

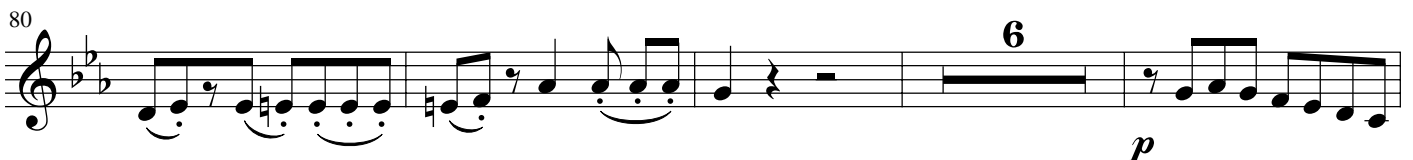

90

2

pp

2

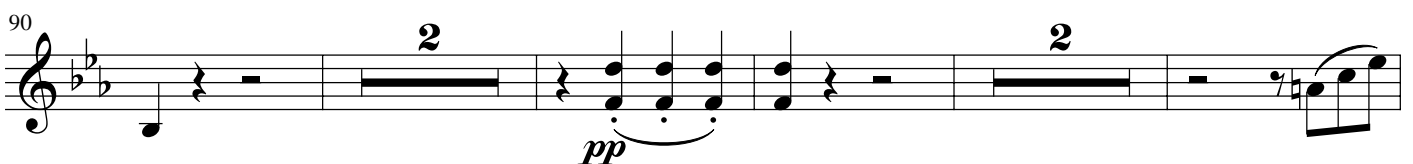

98

p

104

109

p

Tutti

113

f

115

p

118

p

122

p

126

Allegro **Tutti**

f

Solo

13 23

f

41
p *p* *f*

48
p *f*

55
p

Solo

62 4
p

72
p

79

86

Tutti

94
p *f* *p*

Solo

Tutti

101

Solo

108

117

124

131

Solo

144

165

171

Tutti

Solo

178

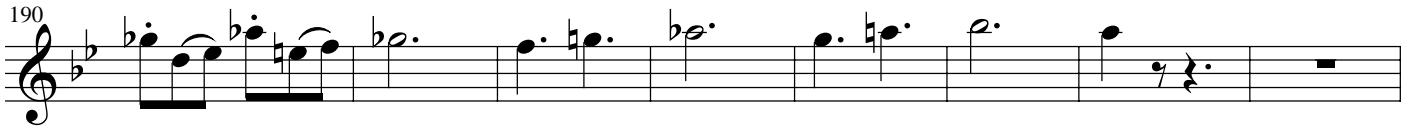
190 

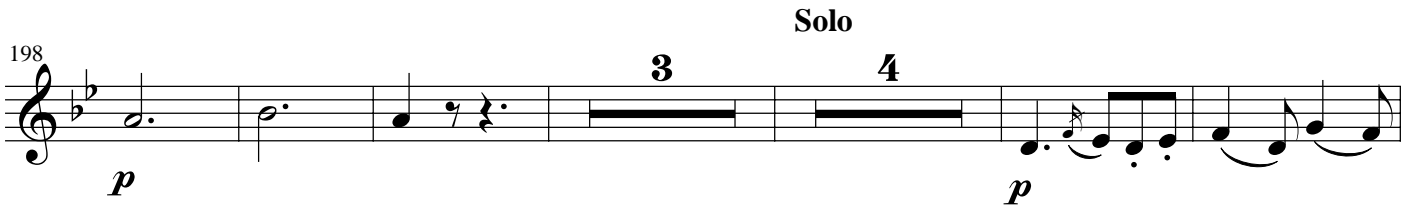
198 *p* **Solo** **3** **4** *p* 

210 *p* 

217 

224 

232 *p* **Tutti** *f* *p* 

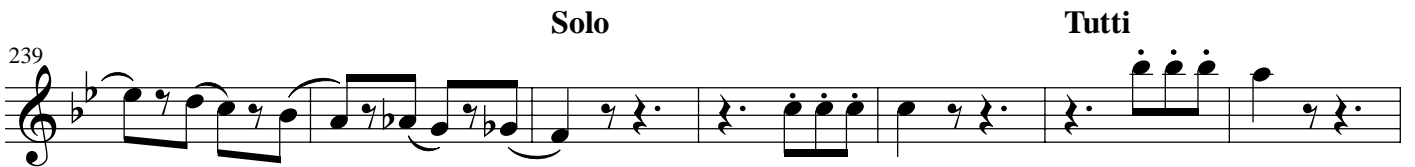
239 **Solo** **Tutti** 

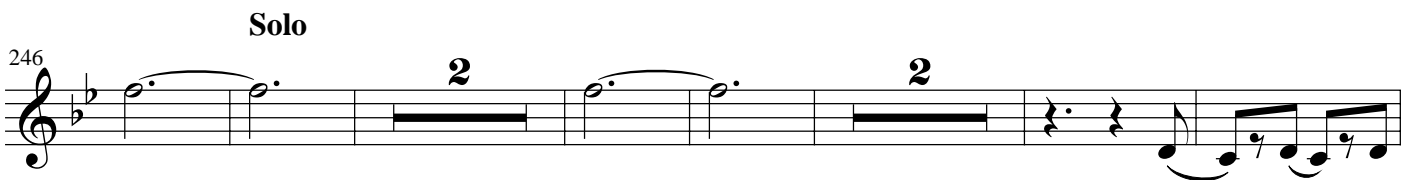
246 **Solo** **2** **2** 

256 *p* 

Tutti

270 **Cadenza Solo** Musical staff 270-285. Treble clef, key signature of two flats. Measure 270 starts with a fermata. Measure 271 has a fermata. Measure 272 has a fermata. Measure 273 has a fermata. Measure 274 has a fermata. Measure 275 has a fermata. Measure 276 has a fermata. Measure 277 has a fermata. Measure 278 has a fermata. Measure 279 has a fermata. Measure 280 has a fermata. Measure 281 has a fermata. Measure 282 has a fermata. Measure 283 has a fermata. Measure 284 has a fermata. Measure 285 has a fermata. Dynamics: *p*.

302 **Tutti** Musical staff 302-308. Treble clef, key signature of two flats. Measure 302 starts with a fermata. The staff contains eighth and quarter notes. Measure 308 ends with a fermata. Dynamics: *f*, *p*, *p*.

323 **Solo** Musical staff 323-334. Treble clef, key signature of two flats. Measure 323 starts with a fermata. Measure 324 has a fermata. Measure 325 has a fermata. Measure 326 has a fermata. Measure 327 has a fermata. Measure 328 has a fermata. Measure 329 has a fermata. Measure 330 has a fermata. Measure 331 has a fermata. Measure 332 has a fermata. Measure 333 has a fermata. Measure 334 has a fermata. Dynamics: *p*, *p*.

Viola

Koncert fortepianowy B-dur nr 27 KV 595

W. A. Mozart

arr. Jakub Kowalewski

Allegro

1 *p*

5 *f* *p* *f*

10 *p* *f*

15 *p*

20 *f*

25 *p*

30 *mf* *p*

35 *mf* *p* *pp*

40 *f* *pp*

44

f *sf*

48

p *sf* *p*

54

60

f

65

70

p *p* *p* Solo 3

78

2 *p* *f* Tutti

86

Solo *p*

91

97 **Tutti** **Solo**

97 *f* *p*

104

104 *pp*

113 **Tutti** **Solo**

113 *f* *p* pizz.

118

123

123 *pp*

129 **Tutti** **Solo**

129 *f* arco

136 **Tutti** **Solo**

136 *p* *mf* *p*

141

141 *mf* *p* *mf* *p* 7

153

153 *p* *p* *pp*

160

p

167

Tutti

sf

172

sf

178

sf

184

Solo

f

193

f

200

p

206

p

211

p

216

221

228

233

Tutti

238

243

248

Solo

254

259

Tutti **Solo**

266

p *pp*

275

Tutti **Solo**

f *p*

280

285

arco

pp

292

Tutti **Solo** **Tutti**

p *f* *p*

299

Solo

mf *p*

304

mf *p* *mf* *p*

316

p *pp*

323

Tutti

p *sf* *sf*

Solo

330

338

343

Tutti

348

Cadenza

353

357

Larghetto**Tutti**

11

15

34

f *p*

40

43

47

Solo

p

52

57

61

66

p

74

p

Solo

79 **10**
p

93 **2**
pp

99 **8**
p

112 **Tutti**
f *p*

118 *p* *p*

123

127

Allegro

Tutti

8 *f*

Solo

13 **23**
f

41

p *p* *f*

48

p *f*

54

p

60

p Solo 4

70

p

78

85

93

Tutti *p* *f* *p* Tutti

100

Solo

106

2 2

116

123

130

p

8

f *f*

143

Solo

16

p *p*

164

170

177

Tutti

Solo

6

f *p*

189

195

Solo

3 4

p

208

p *p*

216

223

230

Tutti

p *f*

238

Solo **Tutti**

p *f*

245

Solo

255

262

Tutti

p *f*

269

Cadenza Solo

8

p

283

291

Tutti

300

f *p*

307

p *f* *p*

314

f

Solo

320

p

330

p

337

p

344

350

f

Koncert fortepianowy B-dur nr 27 KV 595

W. A. Mozart

arr. Jakub Kowalewski

Allegro

p *f*

6 *p* *f* *p*

12 *f* *p*

18 *f*

23

28 *p* *mf* *p*

33 *mf* *p* *mf* *p*

39 *f* *f*

46 *sf* *p* *sf*

52

60

65

69

86

92

98

105

115

120

pp

125

pp

130

Tutti **Solo** **Tutti**

f *p*

138

Solo

mf *p* *mf* *p*

144

mf *p* *p*

153

p *pp*

158

p

166

Tutti

p

171

sf

176 *p* *sf* *p* 2

183 *f* *p* Solo 3

190 *f* *p* 3 2 *p*

199 *p*

205

211 *p*

217

223 *p* 3

232 *p* Tutti

238

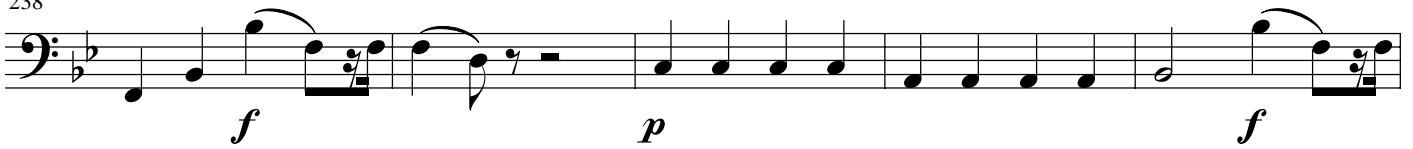

243

Solo

249

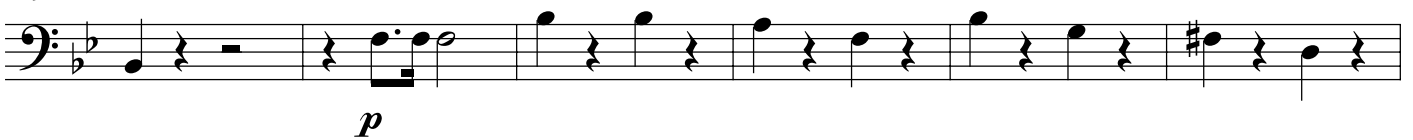

Tutti

255

Solo

261

Tutti

268

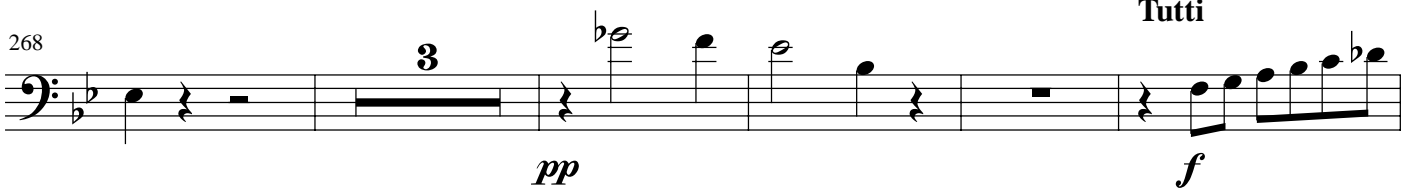

Solo

276

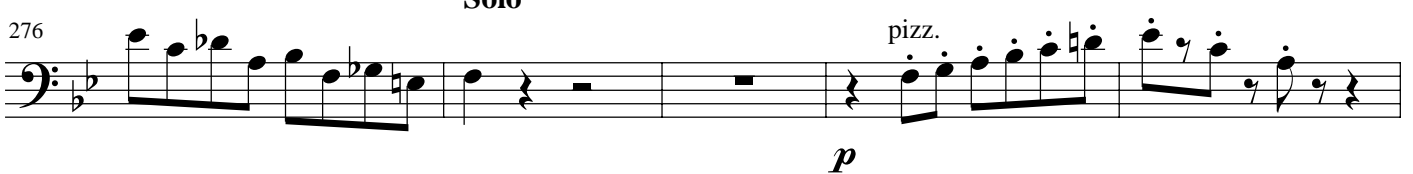

281

286

arco

291 **Tutti** **Solo** **Tutti**

f *p*

299 **Solo**

mf *p* *mf* *p*

305

mf *p* *p*

314

p *pp*

319

p

327 **Tutti**

sf *sf*

333 **Solo**

p

343 **Tutti**

f

348 **Cadenza**

p

353

357

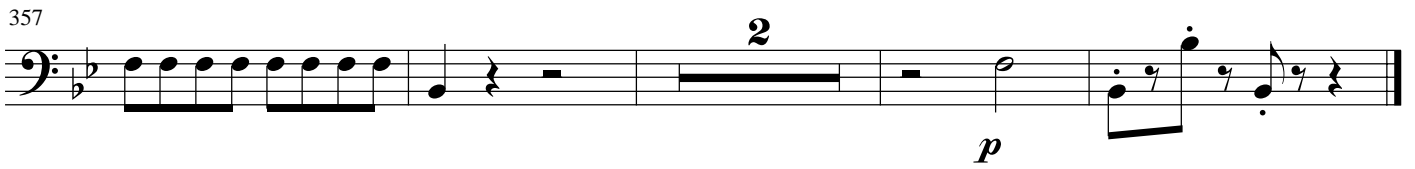

p

Larghetto **Tutti**

7

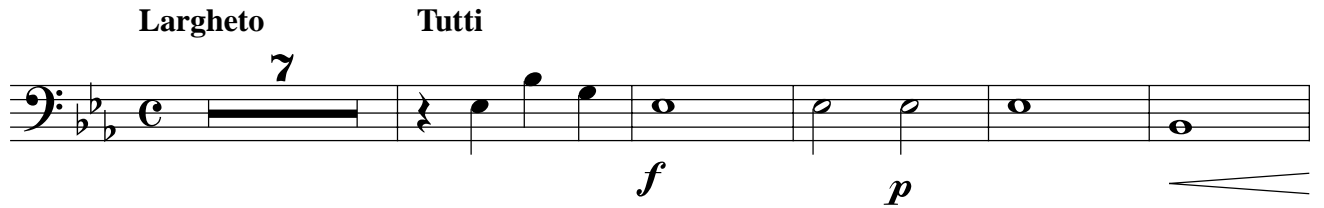

f *p*

13

f *p* *p*

34

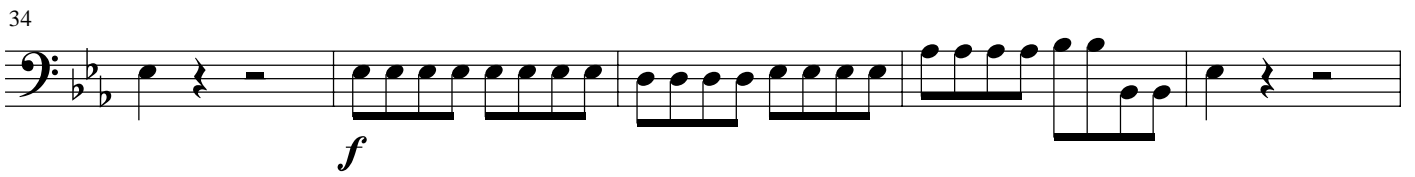

f

39

p

45

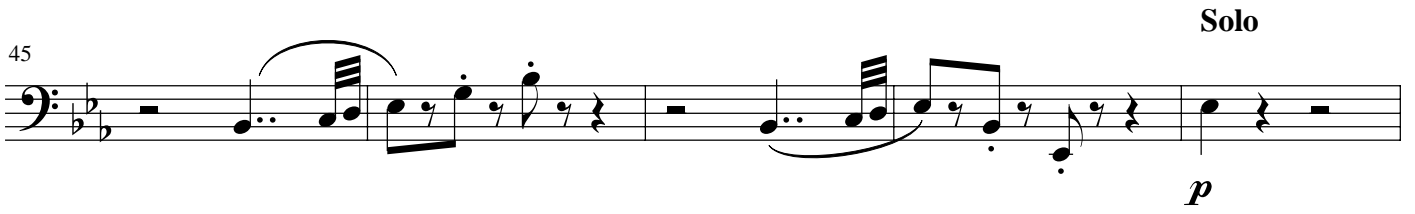

p

Solo

50

55

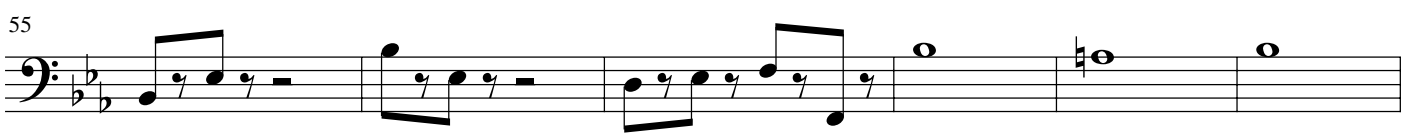

61

67

71

2

80

Solo

10

94

2

101

9

Tutti

115

p

p

120

p

126

Allegro

Tutti

8 *f*

14

Solo

23 *f*

42

p *p* *f* *p*

49

f

55

p

61

Solo

8 *p* *p*

74

5 *p*

85

93

Tutti

3 *f* *p*

102 **Solo** **Tutti** **Solo**

7

115

122

122

p

130

8

f *f*

144

Solo 17

p *p*

166

p

172

Tutti 2

180

Solo 16 3

f *p*

204

Solo 4

p *p*

215

5

226

234

Tutti

p *f* *p*

241

Solo **Tutti.** **Solo**

2

250

2

258

p

266

Tutti **Cadenza**

f

273

Solo

8 *p*

288

3

297

**Tutti**

304

310

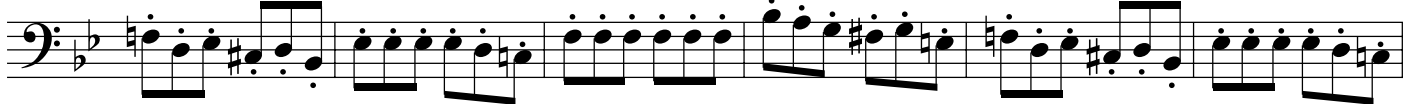

316

**Solo**

322

333

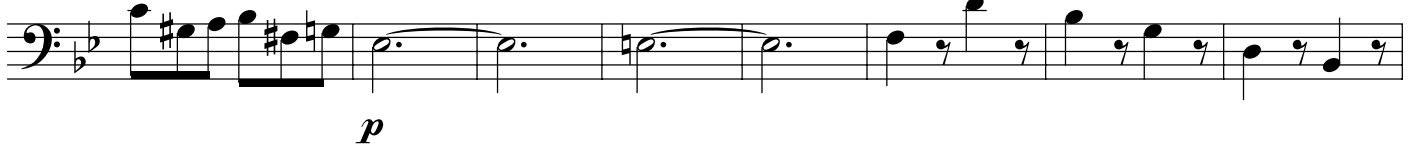

341

349

Koncert fortepianowy B-dur nr 27 KV 595

W. A. Mozart

arr. Jakub Kowalewski

Allegro

p

6 *p* *p*

12 *f* *p*

18 *f*

23 *p*

30 *mf* *p* *mf* *p*

36 *mf* *p* *f*

42 *f* *sf*

48 *p* *sf* *p*

132 **Tutti** **Solo** **Tutti**

138 **Solo**

160

167 **Tutti**

171

176 **Solo**

187

194

201

f *p* *pp* *p* *mf* *p* *sf* *p* *f* *p* *p* *p*

207

213

220

228

Tutti

234

240

Solo

246

252

Tutti

Solo

258

265 **Tutti**
p *f* 6

276 **Solo** *p* pizz.

281 9

294 **Tutti** arco *f* **Solo** *p* 2 **Tutti**

300 **Solo** *mf* *p* 24 **Tutti** *sf*

329 **Solo** *sf* 5

339

345 **Tutti** *f*

348 **Cadenza**

353

357

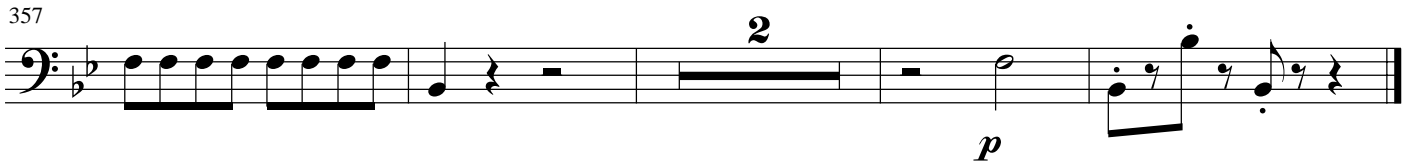

Larghetto Tutti

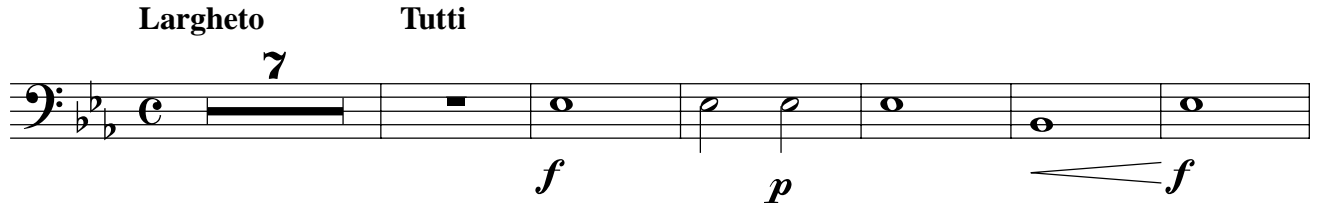

14

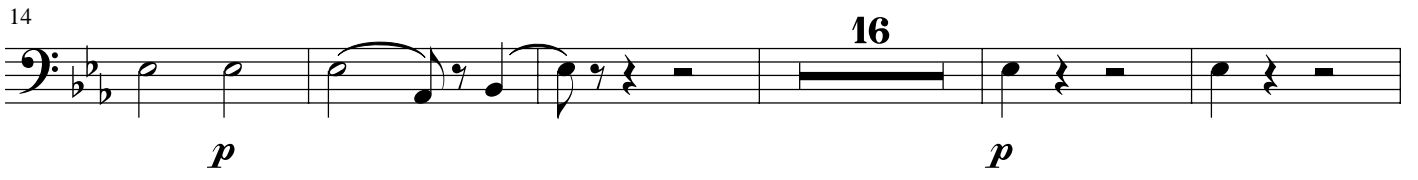

35

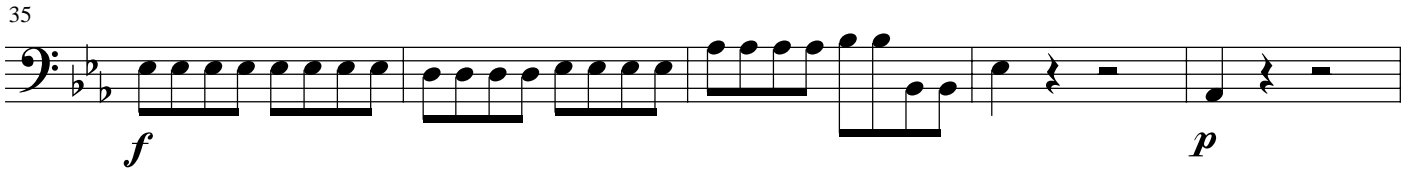

40

Solo

51

56

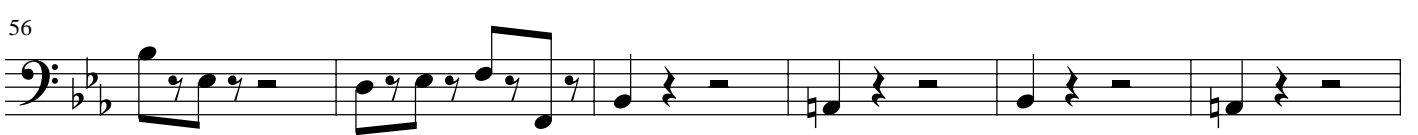

62

67

71

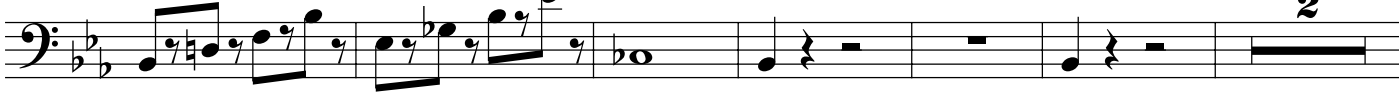

79

100

114

119

126

Allegro

Tutti

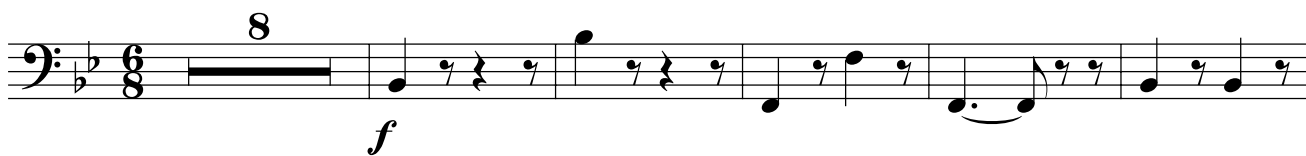

Solo

14 **23**
f

42 **2** **3**
p *f*

51 *f*

57 *p* *p*

Solo

64 **11** **5**

85

Tutti

93 **3** *f* *p*

Solo

Tutti

Solo

102 **3** **3** **10** **2**

122 *p*

130 *f* *f* 8

144 *p* *p* Solo 17

166 2 2

174 *f* Tutti Solo 2

182 Solo 22 11 5

224

233 Tutti 3 *f* *p*

241 Solo Tutti Solo 3 3 10 2

261 *p* *f* Tutti

Cadenza Solo

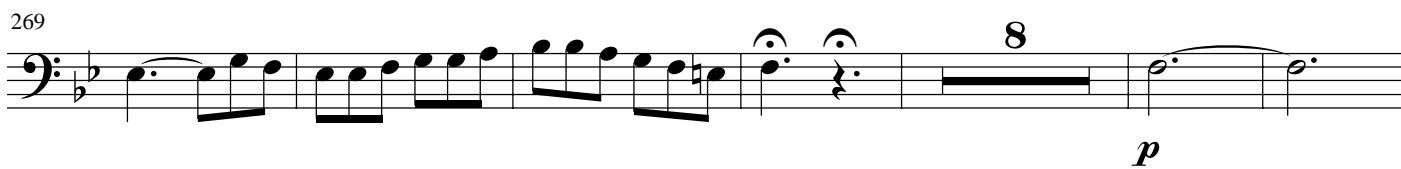
269 

283 

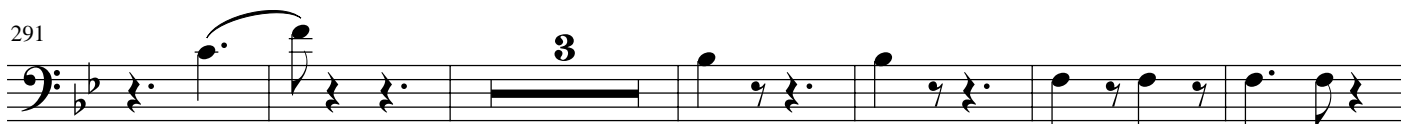
291 

Tutti

300 

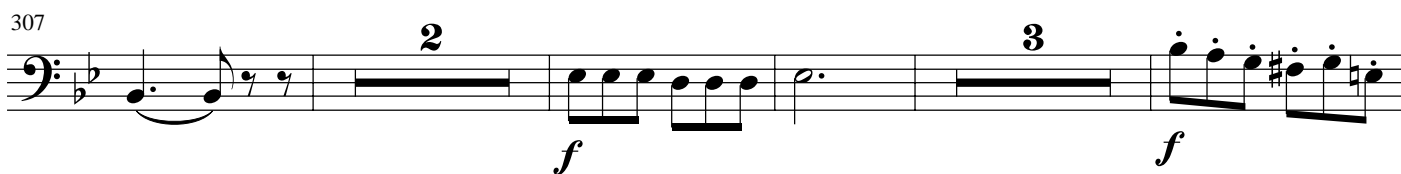
307 

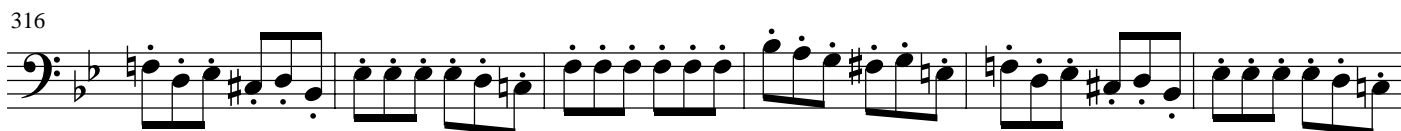
316 

Solo

322 

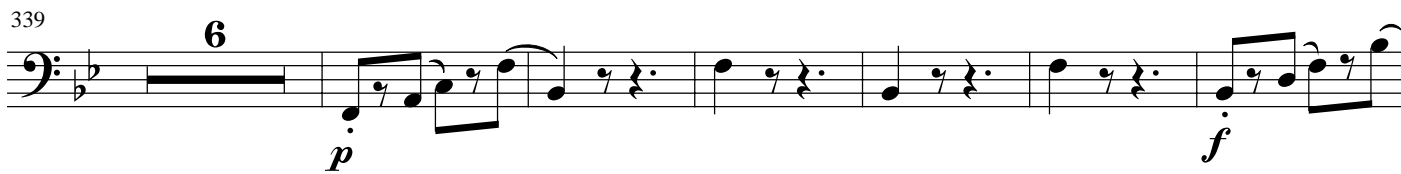
339 

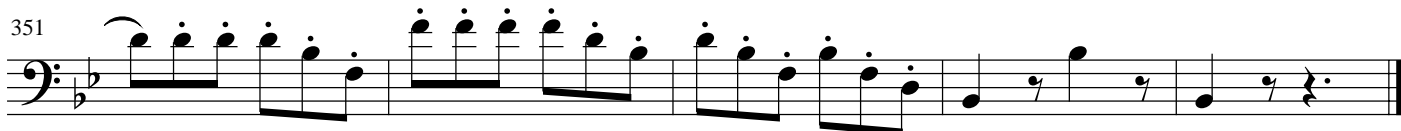
351 

Pianoforte

Koncert fortepianowy B-dur nr 27 KV 595

W. A. Mozart

arr. Jakub Kowalewski

Allegro

Solo

Pianoforte

Pfte

Pfte

Tutti

Pfte

Solo

legato

Pfte

legato

Tutti

Pfte

94

Pfte

Solo

98

Pfte

103

Pfte

107

Pfte

Tutti **Solo**

111

Pfte

Pfte

Pfte

Pfte

Pfte

133 **Solo** **Tutti**

Pfte

137 **Solo** *mf* *p*

Pfte

143 *mf* *p*

Pfte

146 *f*

Pfte

149 *p*

Pfte

Pfte

152

Pfte

155

f

2

Pfte

161

Pfte

165

tr

Pfte

168

Tutti

Solo

15

15

187

Pfte

193

Pfte

200

Pfte

204

Pfte

207

Pfte

210

Pfte

213

Pfte

216

Pfte

219

Pfte

222

Pfte

Pfte

Pfte

Pfte

Tutti **Solo**

Pfte

legato

Pfte

Tutti

256

Pfte

260

Pfte

Solo

tr

265

Pfte

270

Pfte

Tutti

Solo

274

Pfte

Pfte

Pfte

Pfte

Pfte

Pfte

Tutti **Solo**

Pfte

Tutti **Solo**

Pfte

Pfte

Pfte

Pfte

Pfte

314

f

Pfte

317

2

Pfte

325

tr

Tutti

Pfte

329

p

Solo

bg

Pfte

335

Pfte

340

Pfte

344

Tutti

Cadenza

4

11

4

11

Pianoforte

Larghetto

Pfte

Tutti

8

8

Pfte

18

Pfte

Pfte

Pfte

Solo

Pfte

Pfte

61

Pfte

66

Pfte

71

Pfte

76

Pfte

82

Solo

Pfte

Pfte

88

Pfte

93

Pfte

97

Pfte

100

Pfte

104

Tutti

6

6

Pfte

Pfte

Pfte

Pfte

Allegro

Pianoforte

legato

Tutti **Solo**

Pfte

7 8

Pfte

Pfte

Pfte

legato

Pfte

Solo

25 25

67

Pfte

72

Pfte

75

Pfte

79

Pfte

84

Pfte

Pfte

87

Pfte

90

Pfte

93

Pfte

Tutti **Solo**

98

Pfte

Tutti **Solo**

105

Pfte

Pfte

Pfte

Pfte

Pfte

legato

134

Pfte

8

Solo

147

Pfte

8

152

Pfte

8

156

Pfte

8

160

Pfte

8

164

Pfte

168

Pfte

172

Pfte

176

Tutti

Solo

Pfte

183

Pfte

191

Pfte

197

Pfte

Solo

203

Pfte

208

Pfte

212

Pfte

Pfte

Pfte

Pfte

Pfte

Pfte

Tutti **Solo**

Tutti

Solo

Pfte

Pfte

Pfte

Pfte

Pfte

Tutti Cadenza Solo

267

Pfte

4

4

p

legato

276

283

289

295

legato

Tutti

Solo

19

19

Pfte

Pfte

Pfte

Pfte

Pfte

341 *f*

Pfte

347

Pfte