

Koncert fortepianowy c-moll nr 26 KV 537

W. A. Mozart

arr. Jakub Kowalewski

Allegro

Violino I
p

Violino II
p

Viola
p

Violoncello
p

Contrabasso
p

9

Vno I

Vno II

Vla
p

Vc.
f

Cb.
f

16

Vno I

Vno II

Vla

Vc.

Cb.

23

Vno I

Vno II

Vla

Vc.

Cb.

29

Vno I

Vno II

Vla

Vc.

Cb.

33

Vno I

Vno II

Vla

Vc.

Cb.

p

p

p

p

41

Vno I

Vno II

Vla

Vc.

Cb.

p

48

Vno I

Vno II

Vla

Vc.

Cb.

p

55

Vno I

Vno II

Vla

Vc.

Cb.

62

Vno I

Vno II

Vla

Vc.

Cb.

f

71

Vno I

Vno II

Vla

Vc.

Cb.

fp

p

fp

fp

fp

fp

78

Vno I

Vno II

Vla

Vc.

Cb.

fp

fp

fp

p

p

p

85

Vno I

Vno II

Vla

Vc.

Cb.

f

f

f

f

f

92

Vno I

Vno II

Vla

Vc.

Cb.

p

p

p

p

p

Solo

100

Pfte

f

Pfte

109

Tutti

Solo

Pfte

Vno I

Vno II

Vla

Vc.

Cb.

118

psf

f

p

f

p

f

p

f

p

p

p

127 *legato*

Pfte

Vno I

Vno II

Vla

Vc.

Cb.

135

Pfte

Vno I

Vno II

Vla

Vc.

Cb.

Pfte

Vno I

Vno II

Vla

Vc.

Cb.

p

Pfte

legato

Vno I

Vno II

Vla

Vc.

Cb.

p

Tutti

Solo

167

Pfte

Vno I

Vno II

Vla

Vc.

Cb.

172

Pfte

Vno I

Vno II

Vla

Vc.

Cb.

177

Pfte

Vno I

Vno II

Vla

Vc.

Cb.

182

Pfte

Vno I

Vno II

Vla

Vc.

Cb.

Pfte

Vno I

Vno II

Vla

Vc.

Cb.

Pfte

Vno I

Vno II

Vla

Vc.

Cb.

Tutti

197

Pfte

Vno I

Vno II

Vla

Vc.

Cb.

p

p

p

p

p

203

Vno I

Vno II

Vla

Vc.

Cb.

Solo

Pfte

Vno I

Vno II

Vla

Vc.

Cb.

Pfte

Vno I

Vno II

Vla

Vc.

Cb.

224

Pfte

Vno I

Vno II

Vla

Vc.

Cb.

228

Pfte

Vno I

Vno II

Vla

Vc.

Cb.

legato

231

Pfte

Vno I

Vno II

Vla

Vc.

Cb.

p

p

p

235

Pfte

Vno I

Vno II

Vla

Vc.

Cb.

240

Pfte

Vno I

Vno II

Vla

Vc.

Cb.

245

Pfte

Vno I

Vno II

Vla

Vc.

Cb.

p

p

p

p

250

Pfte

Vno I

Vno II

Vla

Vc.

Cb.

p

p

256

Pfte

Vno I

Vno II

Vla

Vc.

Cb.

Tutti

261

Pfte

Vno I

Vno II

Vla

Vc.

Cb.

f

268

Vno I

Vno II

Vla

Vc.

Cb.

f

273

Vno I

Vno II

Vla

Vc.

Cb.

277

Pfte

Solo

Vno I

Vno II

Vla

Vc.

Cb.

p

Tutti

Solo

285

Pfte

Vno I

Vno II

Vla

Vc.

p

p

p

p

p

294

Pfte

Tutti

Pfte

Vno I

Vno II

Vla

Vc.

Cb.

301

f *p*

Solo

Pfte

Vno I

Vno II

Vla

Vc.

Cb.

309

legato *p*

314

Pfte

Vno I

Vno II

Vla

Vc.

Cb.

319

Pfte

Vno I

Vno II

Vla

Vc.

Cb.

324

Pfte

Vno I

Vno II

Vla

Vc.

Cb.

Tutti Solo Tutti

329

Pfte

Vno I

Vno II

Vla

Vc.

Cb.

347

Pfte

Vno I

Vno II

Vla

Vc.

Cb.

p

352

Pfte

Vno I

Vno II

Vla

Vc.

Cb.

357

Pfte

Vno I

Vno II

Vla

Vc.

Cb.

Tutti **Solo**

362

Pfte

Vno I

Vno II

Vla

Vc.

Cb.

f *p* *p* *f* *p* *p*

Pfte

Vno I

Vno II

Vla

Vc.

Cb.

Pfte

Vno I

Vno II

Vla

Vc.

Cb.

385

Pfte

Vno I

Vno II

Vla

Vc.

Cb.

f

p

Tutti

390

Pfte

Vno I

Vno II

Vla

Vc.

Cb.

p

Solo

Pfte

Vno I

Vno II

Vla

Vc.

Cb.

397

f *p*

f *p*

f *p*

f *p*

f *p*

Pfte

Vno I

Vno II

Vla

Vc.

Cb.

404

p

p

p

p

p

legato

411

Pfte

Vno I

Vno II

Vla

Vc.

Cb.

418

Pfte

Vno I

Vno II

Vla

Vc.

Cb.

425

Pfte

Vno I

Vno II

Vla

Vc.

Cb.

430

Pfte

Vno I

Vno II

Vla

Vc.

Cb.

435

Pfte

Vno I

Vno II

Vla

Vc.

Cb.

440

Pfte

Vno I

Vno II

Vla

Vc.

Cb.

445

Pfte

Vno I

Vno II

Vla

Vc.

Cb.

Tutti

451

Pfte

Vno I

Vno II

Vla

Vc.

Cb.

Solo

460

Pfte

Vno I

Vno II

Vla

Vc.

Cb.

466

Pfte

Vno I

Vno II

Vla

Vc.

Cb.

Tutti

472

Pfte

Vno I

Vno II

Vla

Vc.

Cb.

Cadenza

481

Vno I

Vno II

Vla

Vc.

Cb.

501

Vno I

Vno II

Vla

Vc.

Cb.

f

p

Solo

509

Pfte

legato

509

Vno I

Vno II

Vla

Vc.

Cb.

514

Pfte

Vno I

Vno II

Vla

Vc.

Cb.

519

Pfte

Vno I

Vno II

Vla

Vc.

Cb.

pp

Larghetto

Tutti

Solo

12

Pfte

Vno I

Vno II

Vla

Vc.

Cb.

f

p

Tutti

18

Pfte

Vno I

Vno II

Vla

Vc.

p

Solo

22

Pfte

Vno I

Vno II

Vla

Vc.

Cb.

24

Pfte

24

Vno I

Vno II

Vla

Vc.

Cb.

p

Tutti

26

Pfte

Vno I

Vno II

Vla

Vc.

Cb.

29

Vno I

Vno II

Vla

Vc.

Solo

Pfte

Vno I

Vno II

Vla

Vc.

Cb.

Pfte

Vno I

Vno II

Vla

Vc.

Cb.

Pfte

Vno I

Vno II

Vla

Vc.

Cb.

p

Tutti

Pfte

Vno I

Vno II

Vla

Vc.

Cb.

p

Solo

44

Pfte

Vno I

Vno II

Vla

Vc.

Cb.

47

Pfte

47

Vno I

Vno II

Vla

Vc.

Cb.

p

p

p

p

p

Tutti

50

Pfte

Vno I

Vno II

Vla

Vc.

Cb.

Solo

53

Pfte

Vno I

Vno II

Vla

Vc.

Cb.

56

Pfte

Vno I

Vno II

Vla

Vc.

Cb.

Tutti

58

Pfte

Vno I

Vno II

Vla

Vc.

Cb.

Solo

61

Pfte

Vno I

Vno II

Vla

Vc.

Cb.

65

Pfte

Vno I

Vno II

Vla

Vc.

Cb.

p

71

Pfte

Vno I

Vno II

Vla

Vc.

Cb.

f *p*

Tutti

76

Pfte

Vno I

Vno II

Vla

Vc.

Cb.

Solo

79

Pfte

Vno I

Vno II

Vla

Vc.

Cb.

Solo

82

Pfte

Vno I

Vno II

Vla

Vc.

Cb.

85

Pfte

Vno I

Vno II

Vla

Vc.

Cb.

88

Pfte

Vno I

Vno II

Vla

Vc.

Cb.

Allegretto

Violino I
p

Violino II
p

Viola
p

Violoncello
p

Contrabasso
p

7

Vno I

Vno II

Vla

Vc.

Cb.

Solo

13

Pfte

1. 2.

Vno I

Vno II

Vla

Vc.

Cb.

19

Pfte

19

Vno I

Vno II

Vla

Vc.

Cb.

24

Pfte

Vno I

Vno II

Vla

Vc.

Cb.

29

Pfte

Vno I

Vno II

Vla

Vc.

Cb.

Tutti

34

Pfte

Vno I

Vno II

Vla

Vc.

Cb.

1.

2.

p

p

Solo

40

Pfte

Vno I

Vno II

Vla

Vc.

Cb.

45

Pfte

Vno I

Vno II

Vla

Vc.

Cb.

48

Pfte

Vno I

Vno II

Vla

Vc.

Cb.

Tutti

52

Vno I

Vno II

Vla

Vc.

Cb.

Solo

57

Pfte

Vno I

Vno II

Vla

Vc.

Cb.

legato

61

Pfte

Vno I

Vno II

Vla

Vc.

Cb.

64

Pfte

Vno I

Vno II

Vla

Vc.

Cb.

80

Vno I

Vno II

Vla

Vc.

Cb.

Solo

83

Pfte

83

Vno I

Vno II

Vla

Vc.

Cb.

Pfte

Vno I

Vla

f

Tutti

92

Vno I

Vno II

Vla

Vc.

Cb.

f

f

95

Vno I

Vno II

Vla

Vc.

Cb.

98

Vno I

Vno II

Vla

Vc.

Cb.

p

fz

p

fz

p

fz

p

fz

102

Vno I

Vno II

Vla

Vc.

Cb.

fz

fz

fz

fz

p fz

Solo

107

Pfte

Vno I

Vno II

Vla

Vc.

Cb.

p

sf

sf

p

sf

sf

p

sf

sf

p

sf

sf

Tutti

113

Pfte

Vno I

Vno II

Vla

Vc.

Cb.

Solo

119

Pfte

Vno I

Vno II

Vla

Vc.

Cb.

Pfte

Vno I

Vno II

Vla

Vc.

Cb.

125

sf

sf

sf

sf

sf

sf

Pfte

Vno I

Vno II

Vla

Vc.

Cb.

129

sf

sf

sf

sf

sf

sf

Pfte

Measures 134-140 of the piano part. The right hand features a melodic line with slurs and ties, while the left hand provides a rhythmic accompaniment with chords and moving lines.

Pfte

legato

Vno I

Vno II

Violin staves for measures 140-144. Both Vno I and Vno II are mostly silent, with a few notes in the final measure.

Pfte

Vno I

Vno II

Vla

Vc.

Cb.

Violin, Viola, Violoncello, and Contrabasso staves for measures 144-150. Vno I has a long note with a slur. Vno II has a melodic line. Vla, Vc., and Cb. provide harmonic support with sustained notes.

148

Pfte

legato

Vno I

Vno II

Vla

Vc.

Cb.

153

Pfte

158

Pfte

legato

Vno I

Vno II

Pfte

Vno I

Vno II

Vla

Vc.

Cb.

162

Tutti

Pfte

Vno I

Vno II

Vla

Vc.

Cb.

166

170

Vno I

Vno II

Vla

Vc.

Cb.

Solo

174

Pfte

174

Vno I

Vno II

Vla

Vc.

Cb.

179

Pfte

Vno I

Vno II

Vla

Vc.

Cb.

Tutti

183

Pfte

Vno I

Vno II

Vla

Vc.

Cb.

Solo

188

Pfte

Vno I

Vno II

Vla

Vc.

Cb.

193

Pfte

Vno I

Vno II

Vla

Vc.

Cb.

197

Pfte

Vno I

Vno II

Vla

Vc.

Cb.

201

Pfte

Solo

Vno I

Vno II

Vla

Vc.

Cb.

Pfte

Vno I

Vno II

Vla

Vc.

Cb.

Pfte

Vno I

Vno II

Vla

Vc.

Cb.

214

Pfte

Vno I

Vno II

Vla

Vc.

Cb.

218

Pfte

Vno I

Vno II

Vla

Vc.

Cb.

Cadenza

222

Pfte

Vno I

Vno II

Vla

Vc.

Cb.

229

Pfte

237

Pfte

Vno I

Vno II

Vla

Vc.

Cb.

244

Pfte

Vno I

Vno II

Vla

Vc.

Cb.

Pfte

Vno I

Vno II

Vla

Vc.

Cb.

Pfte

Vno I

Vno II

Vla

Vc.

Cb.

262

Pfte

Vno I

Vno II

Vla

Vc.

Cb.

267

Pfte

Vno I

Vno II

Vla

Vc.

Cb.

274

Pfte

Vno I

Vno II

Vla

Vc.

Cb.

281

Pfte

Vno I

Vno II

Vla

Vc.

Cb.

Tutti

286

Pfte

Vno I

Vno II

Vla

Vc.

Cb.

f

f

f

f

f

Koncert fortepianowy c-moll nr 26 KV 537

W. A. Mozart

arr. Jakub Kowalewski

Allegro

7

14

21

28

31

35

45

51

3

58 *f*

65 *f*

74 *p*

81 *p*

87 *f* *f*

93 *p*

100 **Solo** **Tutti** **Solo**
18 3 *psf* *p*

127 *p*

136 *p*

144

p

153

p

Tutti

161

p

Solo

168

174

181

189

2

198

p

Tutti

204

Solo

211

219

226

232

240

248

255

Tutti

262

269

274

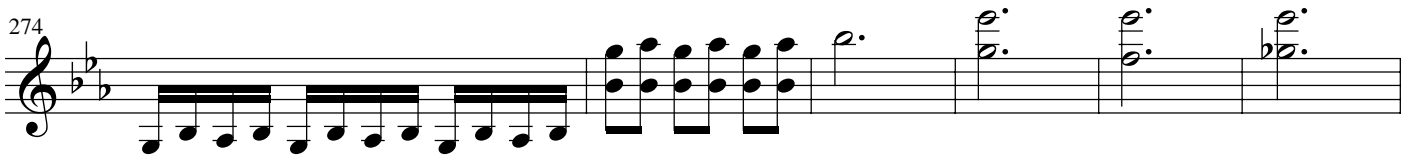

280

Solo **Tutti** **Solo**

8 9

p *p*

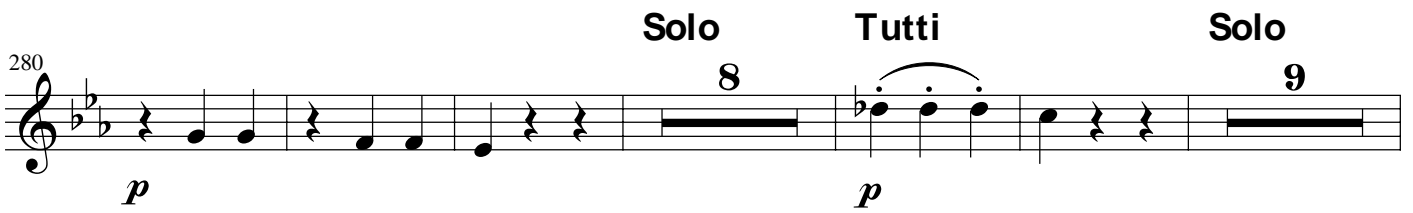

302

Tutti **Solo**

f *p* *p*

310

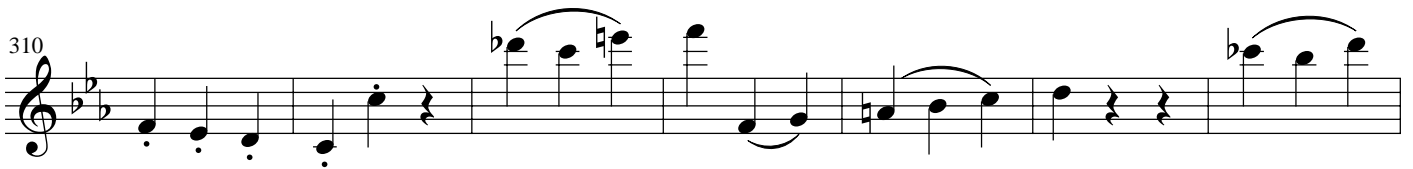

317

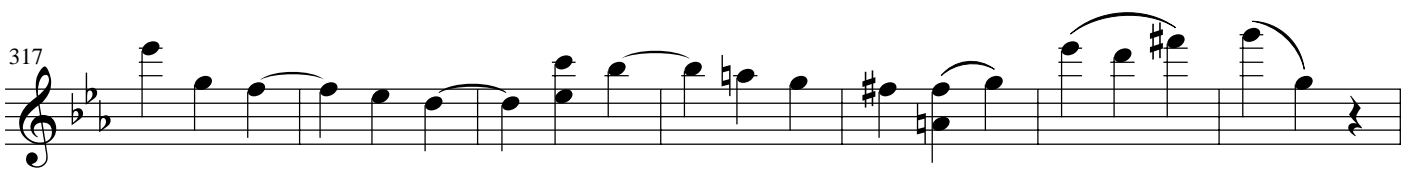

324

Tutti **Solo** **Tutti**

5

f *f*

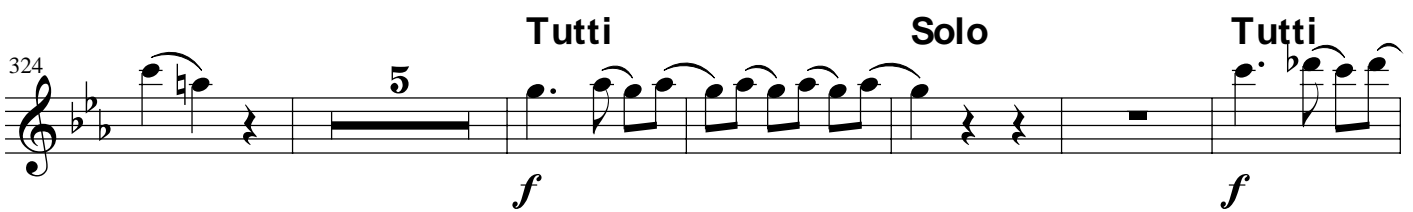

335

Solo **Tutti** **Solo**

f

342

Tutti **Solo**

f *p*

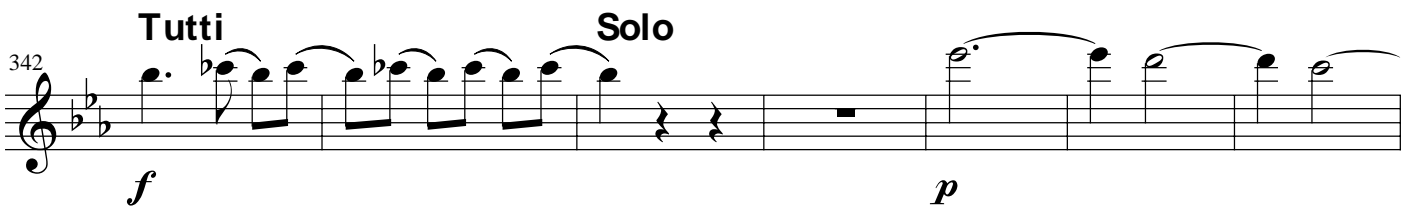

349

426

434

441

448

455

Tutti

461

Solo

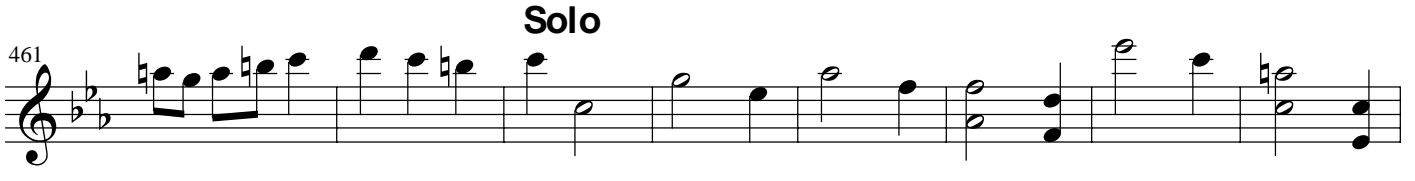

469

Tutti

477

484

Cadenza

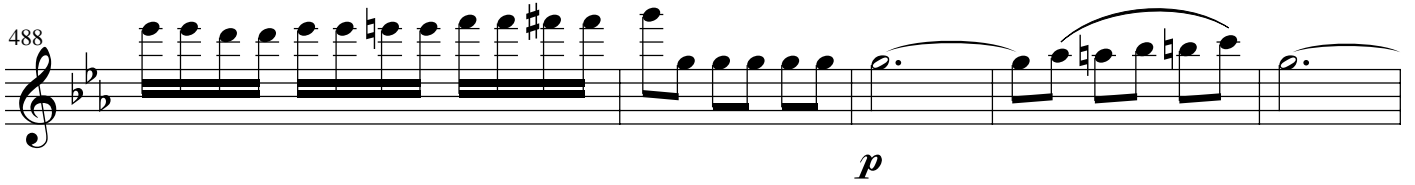

488 

493 

499 

505 

512 

519 

Larghetto Tutti

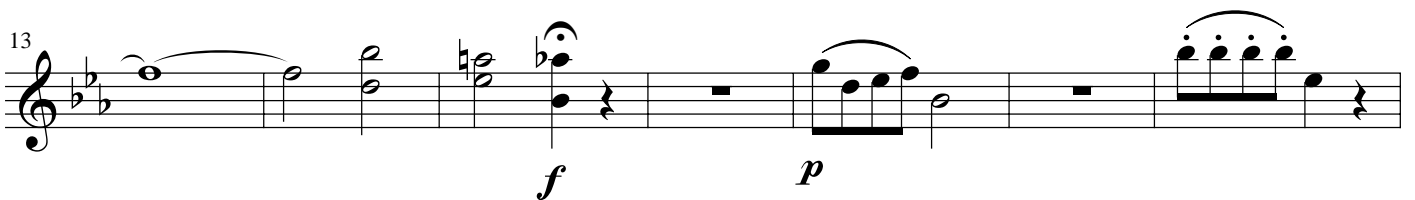

8 

13 

Tutti

20

Solo

23

Tutti

27

Solo

30

33

Tutti

39

Solo

45

Tutti

49

Solo

52

Tutti

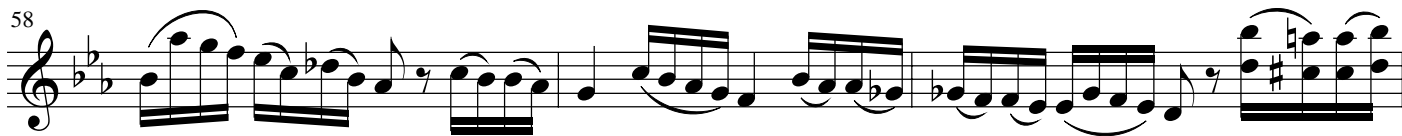

Tutti

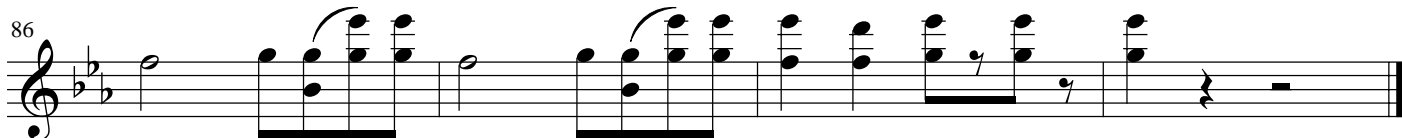
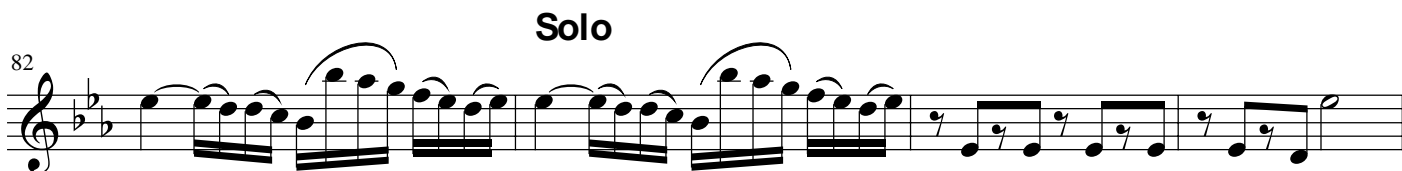
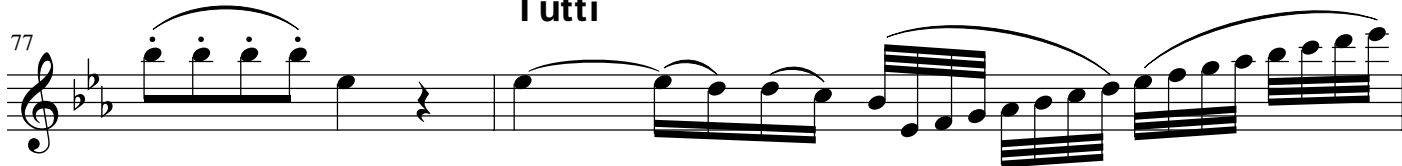

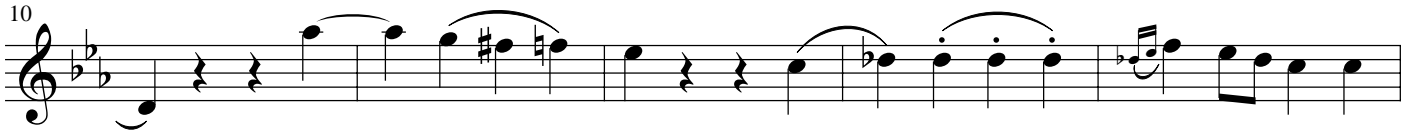
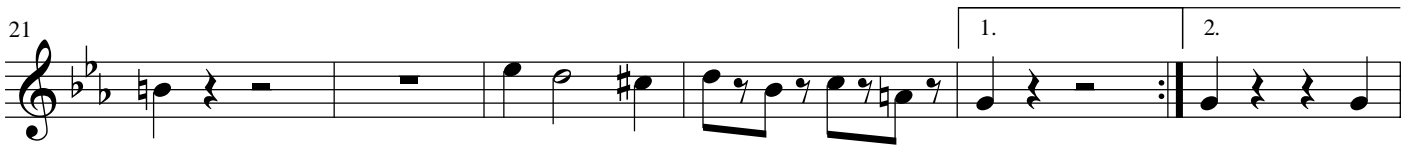
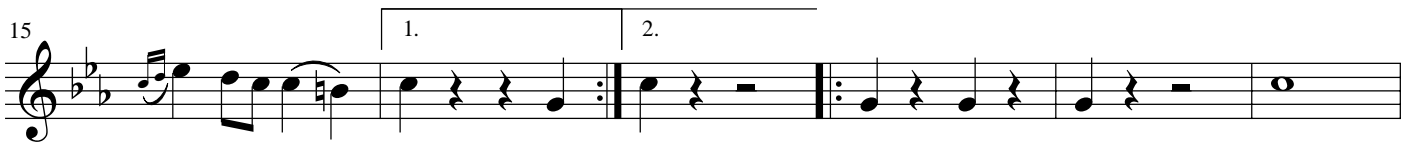
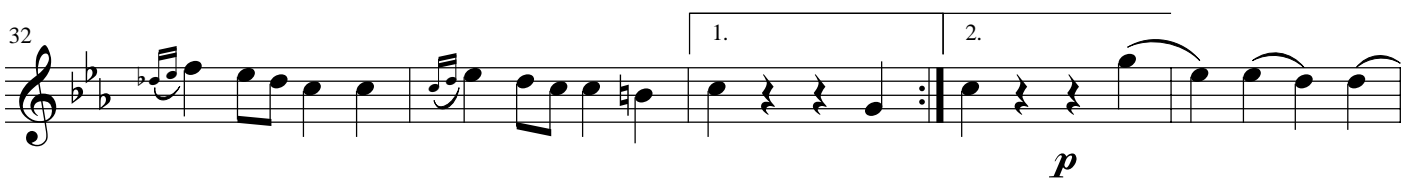
Allegretto**Solo****Tutti****Solo**

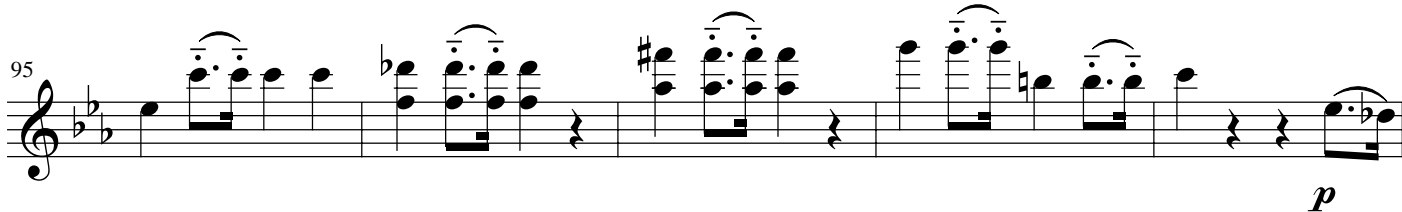
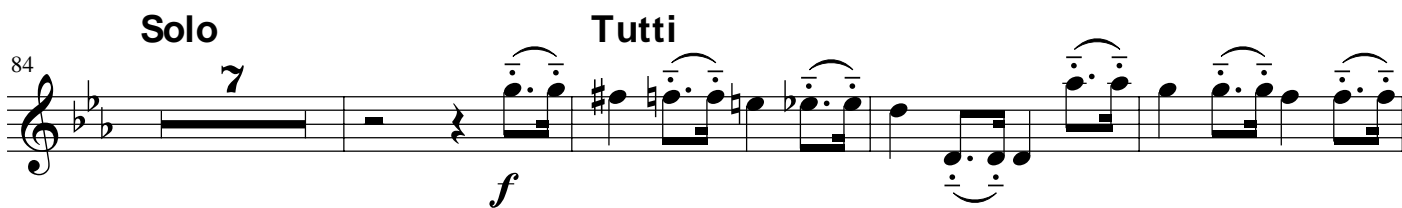
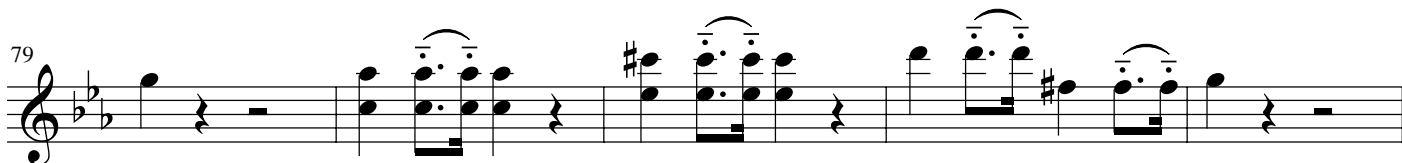
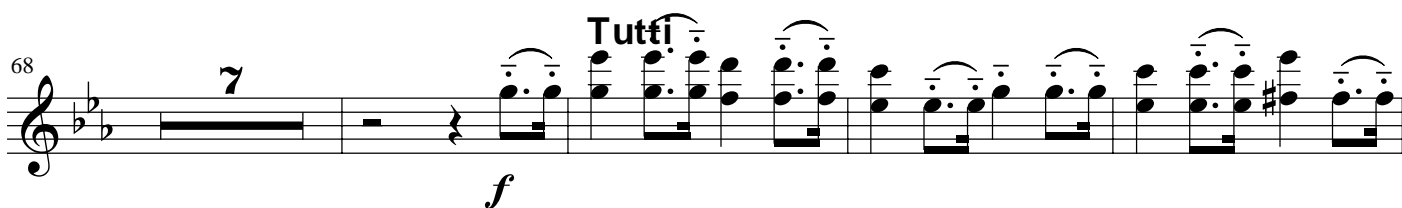
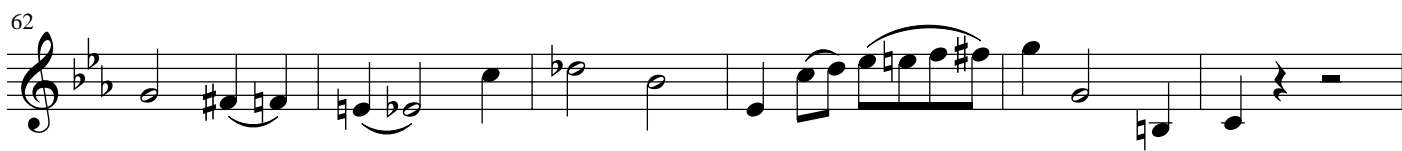
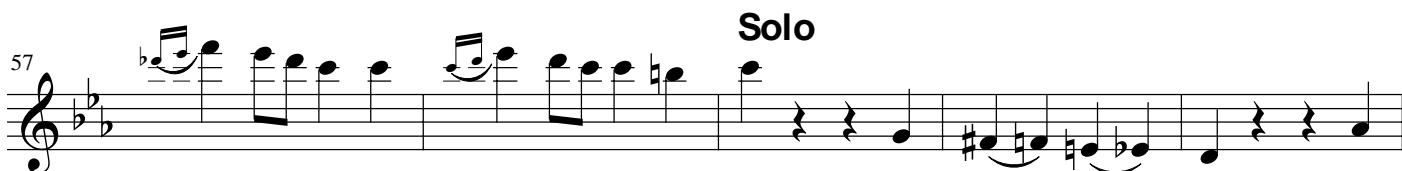
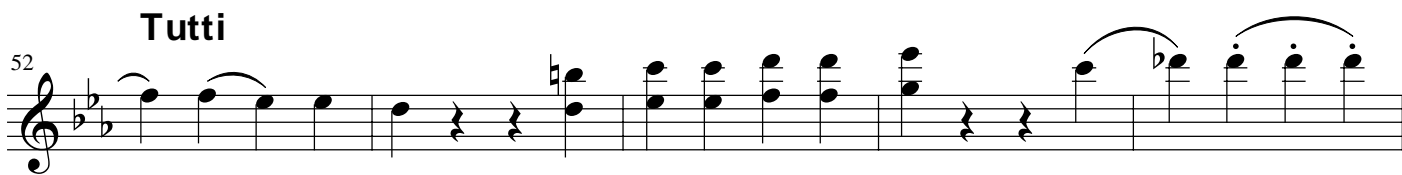

104

p

Solo

108

sf *sf*

Tutti

113

sf *sf*

118

sf *sf*

Solo

123

sf *sf*

128

sf **11**

143

11

Tutti

162

3

171

Solo

175

181

186

192

197

202

208

213

218

Cadenza

223 **19**

247

253

259

265

271

277

284 **Tutti**

288

Koncert fortepianowy c-moll nr 26 KV 537

W. A. Mozart

arr. Jakub Kowalewski

Allegro

7

16

25

32

39

46

53

60

p

f

p

p

p

p

f

69

p

77

p

85

f *f*

93

p **Solo** **Tutti** **18** *f*

119

p **Solo** *p*

127

136

p

144

p **Tutti**

153

p **2**

Solo

161

p

168

175

183

191

Tutti

199

p

Solo

206

214

221

226

231

p

238

3

p

247

p

254

Tutti

261

f

268

273

276

p

281 **Solo** **Tutti** **Solo** **Tutti**

8 9 *p* *f*

304 **Solo**

p *p*

311

318

325 **Tutti** **Solo** **Tutti** **Solo**

5 *f* *f*

337 **Tutti** **Solo** **Tutti** **Solo**

f *f*

345 **2**

p

353

362 **Tutti** **Solo**

f *p* *p*

370

379

f

Tutti

388

p

Solo

394

f p

402

p

411

421

428

436

514

521

Larghetto Tutti

4

Solo

8

13

Tutti

19

Solo

23

Tutti

27

Solo

30

34  **2** *p*

Tutti

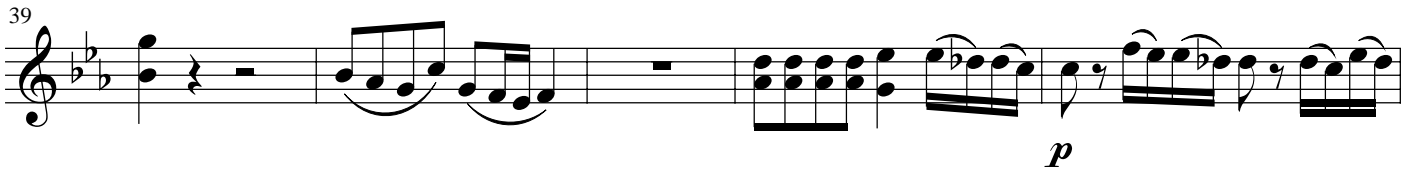
39  *p*

Solo

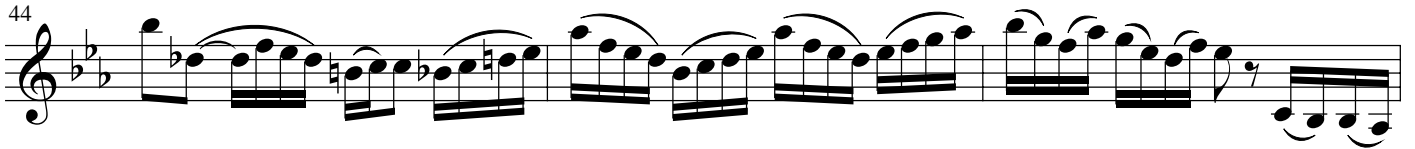
44 

47  *p*

Tutti

50 

Solo

53 

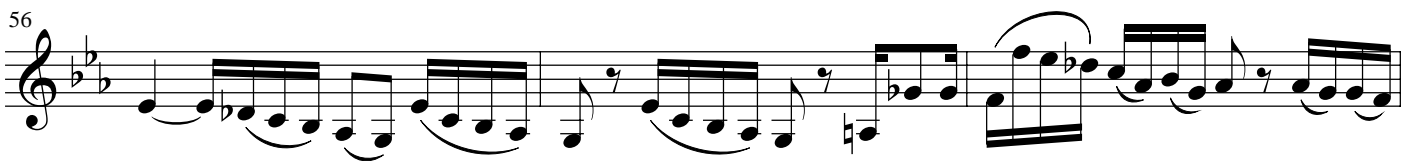
56 

Tutti

59 

Solo

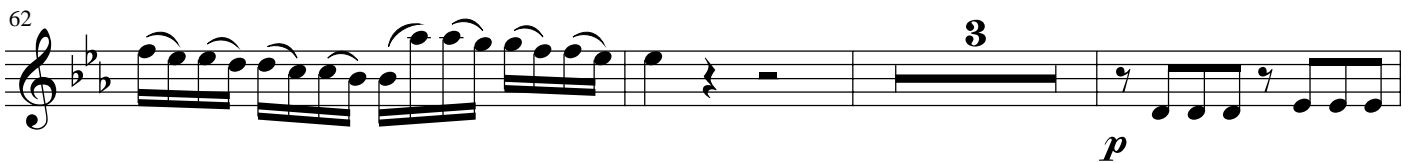
62  **3** *p*

68

72

Tutti

Solo

77

Solo

81

85

Allegretto

p

6

11

Solo

17

23

1. 2.

28

Tutti

33

1. 2.

p

38

Solo

44

Tutti

50

Solo

56

62

Tutti

68

7

f

77

79

81

83

Solo Tutti

8

f

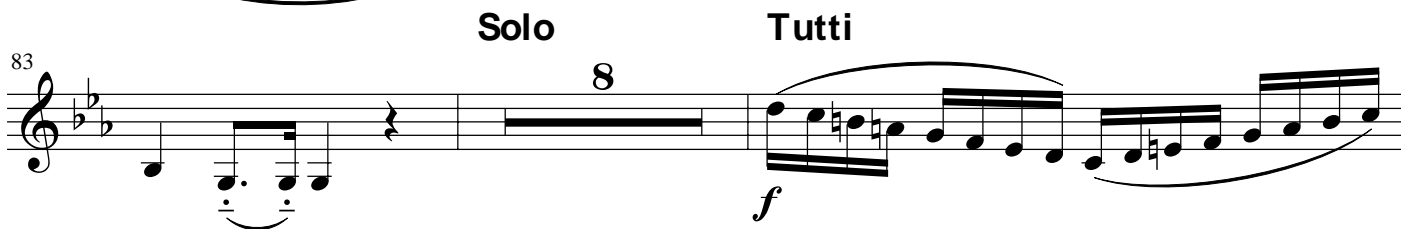

93

95

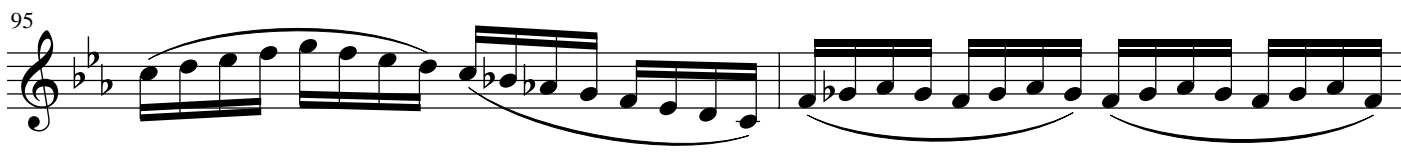

97

p

100

fz *fz*

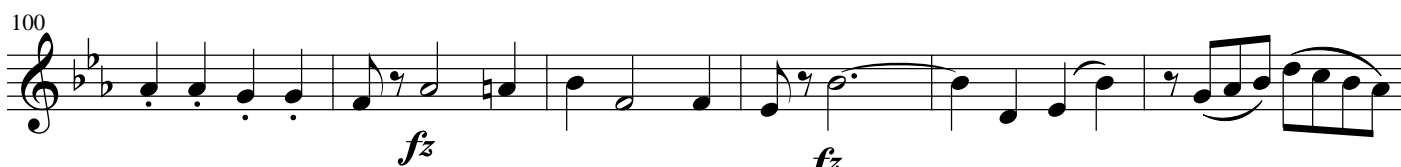

106

Solo

p *sf*

111

sf *sf*

Tutti

116

sf *sf* *sf*

Solo

121

sf

126

sf *sf*

131

11

148

11

Tutti

164

169

Solo

174

180

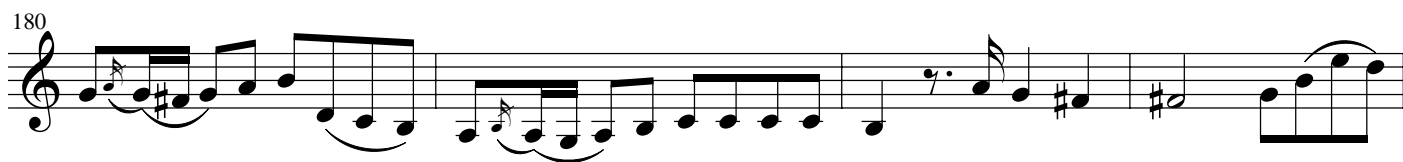

Tutti

184

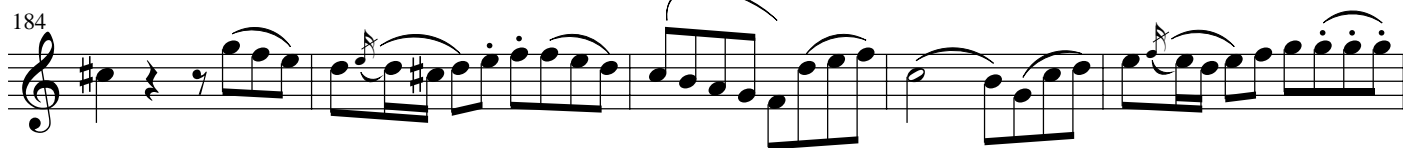

Solo

189

194

198

Solo

203

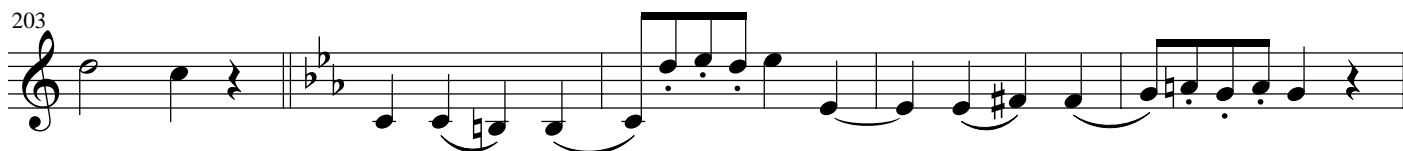

208

213

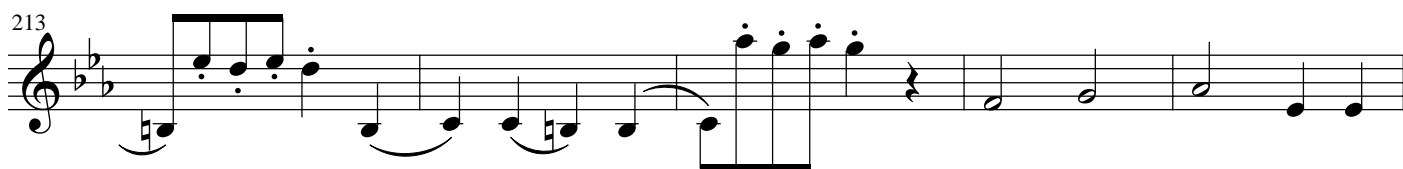

218

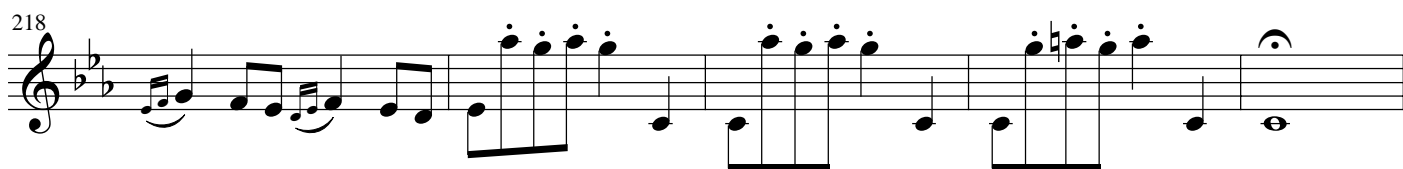

Cadenza

223 **19**

247

253

259

264

270

276

282

Tutti

287 *f*

Koncert fortepianowy c-moll nr 26 KV 537

W. A. Mozart

arr. Jakub Kowalewski

Allegro

p

7

p *f*

15

22

29

p

37

45

52

58

f

157

mp

Solo

163

p

171

178

186

Tutti

194

202

p

Solo

211

218

224

229

p

236

248

p

255

Tutti

263

f

270

276

p

Solo

Tutti

Solo

Tutti

283

p *f*

Solo

305

p *f* *p*

312

p *f* *p*

320

p *f* *p*

Tutti

331

p *f* *p*

Solo

Tutti

Solo

338

p *f* *p*

Tutti

Solo

Tutti

Solo

345

p *f* *p*

354

p *f* *p*

Tutti

364

p *f* *p*

Solo

372

p *f* *p*

381

3

f *p*

Tutti

390

p

Solo

398

f *p*

405

p

413

3

423

p

430

p

439

p

447

p

Tutti

453

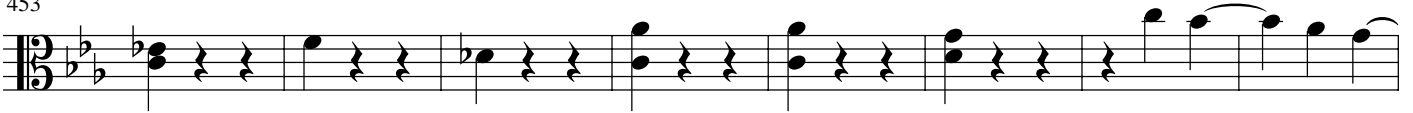
**Solo**

461

**Tutti**

468

476

**Cadenza**

483

488

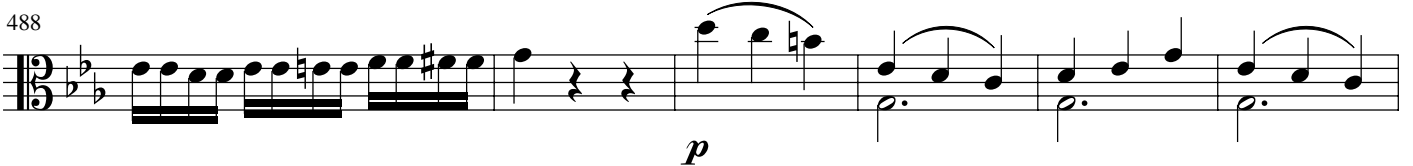

494

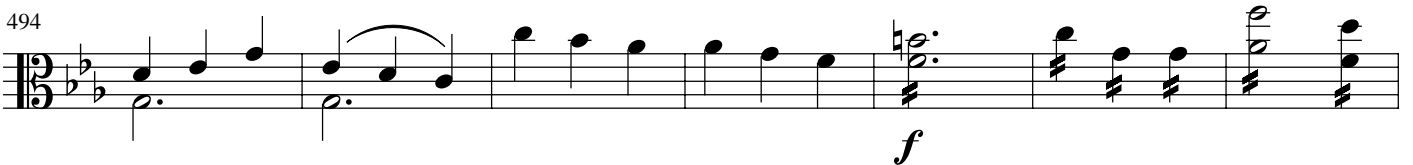

501

**Solo**

507

516

Larghetto

Tutti

Solo

Tutti

Solo

Tutti

Solo

40 **Tutti**

p

44 **Solo**

p

48 **Tutti**

Tutti

52 **Solo**

Solo

55

59 **Tutti**

Tutti

62 **Solo**

Solo

3

p

68

73

f *p*

Tutti**Solo**

78

81

Solo

84

87

Allegretto

p

6

Solo

12

18

24

Tutti

30

1. 2.

36

Solo

42

Tutti

48

Solo

55

61

Tutti

67

79

Solo

Tutti

84

95

100

Solo

106

111

Tutti

116

Solo

121

126

132

150

217

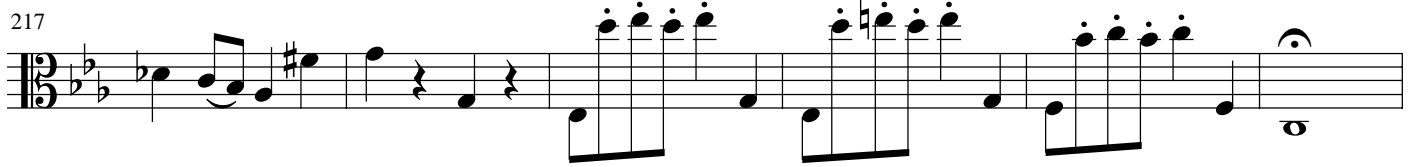

Cadenza

223

19

246

252

259

266

272

280

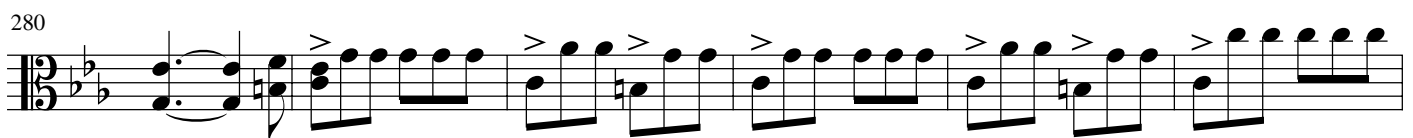

Tutti

286

f

Koncert fortepianowy c-moll nr 26 KV 537

W. A. Mozart

arr. Jakub Kowalewski

Allegro

p

8

f

15

20

26

32

p

40

47

54

61

f

68

p

75

p

83

f

90

f

96

Solo 18 Tutti

p *f* *p*

122

Solo 2

p

131

141

p *p*

Tutti

152

p *p*

Solo

164

p

172

179

187

2

Tutti

196

p

Solo

205

214

222

229

p

235

242

6

p

254

Tutti

262

f

269

275

p

283

Solo 8 Tutti 9 Solo 9 Tutti

p *f* *p*

306

Solo

f *p*

313

f *f*

321

Tutti
f

331

Solo **Tutti** **Solo**
f

338

Tutti **Solo** **Tutti** **Solo**
f *f*

345

p *f*

352

f *p*

359

Tutti
f *p*

367

Solo
p

378

f *p*

Tutti

390

p

Solo

400

f p

408

p

418

p

424

p

431

p

439

p

447

p

Tutti

453

p

Solo

460

Tutti

468

477

Cadenza

485

491

498

503

Solo

509

517

Larghetto Tutti

4

f p f p

Solo

9

14

Tutti

20

Solo

23

Tutti

27

Solo

30

33

2

p

Tutti

39

44 **Solo**

47 *p* **Tutti**

50 **Solo**

54 **Tutti**

58 **Solo**

62 **Tutti** **Solo** 3 *p*

69 *f* *p*

73 *f* *p*

78 **Tutti** **Solo**

81

Solo

83

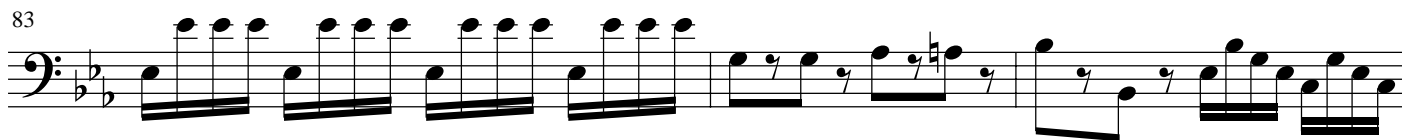

86

88

Allegretto

p

7

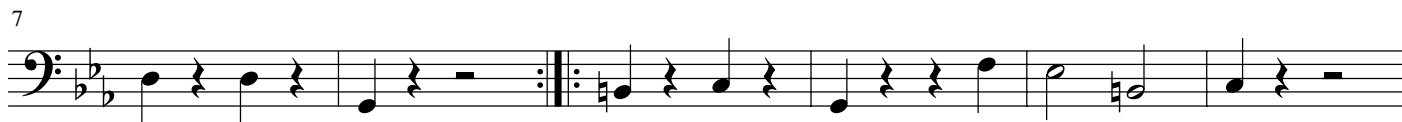

Solo

13

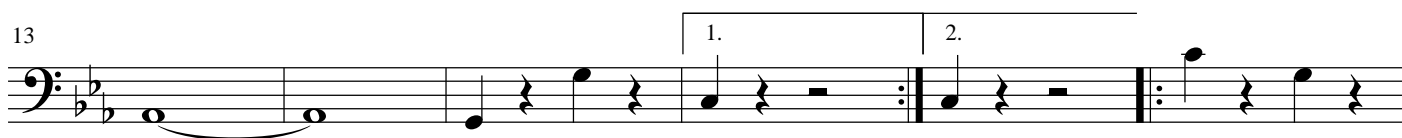

19

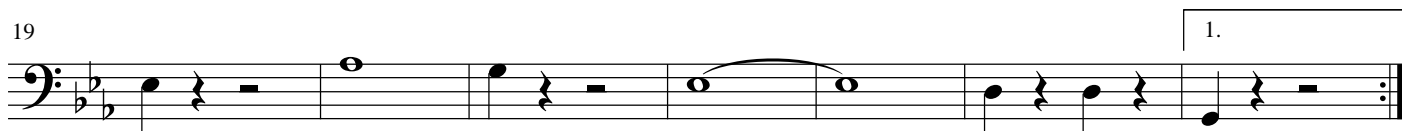

26

Tutti

32

1. 2.

38

Solo

43

Tutti

49

54

Solo

58

63

Tutti

76

Solo

Tutti

81

93

98

Solo

103

109

Tutti

114

Solo

119

125

131

148

216

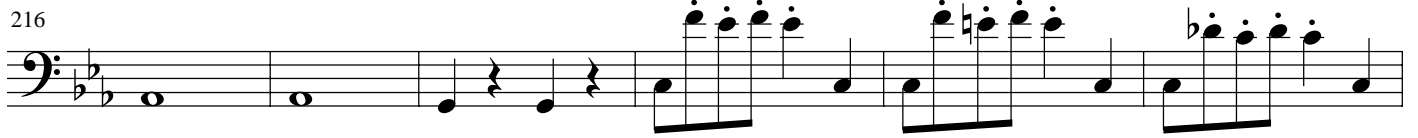
**Cadenza**

222

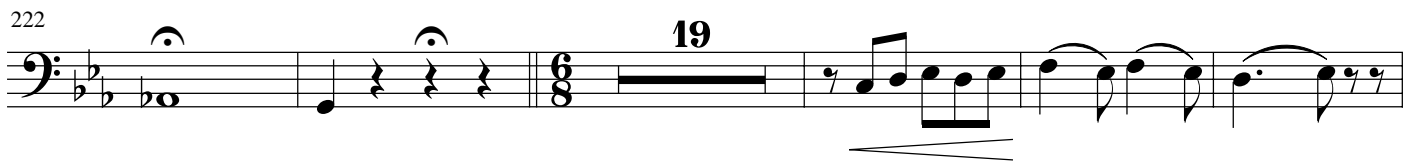

246

252

260

267

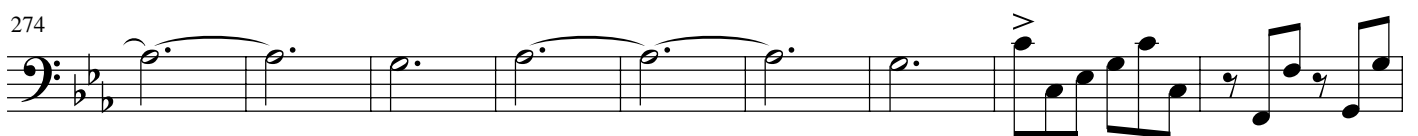

274

**Tutti**

283

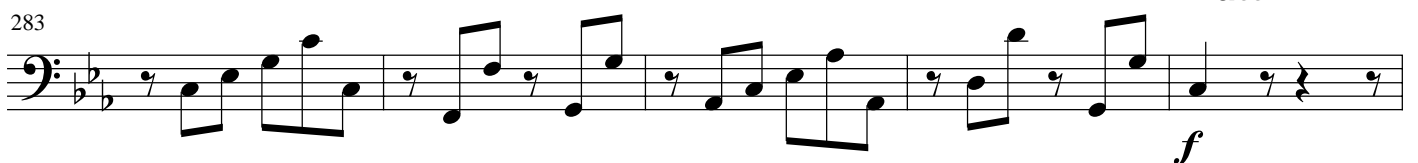

288

Koncert fortepianowy c-moll nr 26 KV 537

W. A. Mozart

arr. Jakub Kowalewski

Allegro

8

p

f

15

21

27

34

p

49

57

f

67

fp

74

fp *fp* *fp* *fp* *fp* *fp*

80

fp *p*

86

2 *f* *f*

93

p

100

Solo **Tutti** **Solo**
18 *f* **2** **2**

126

p

135

p

143

Tutti

152

Solo

160

167

174

182

190

Tutti

199

Solo

208

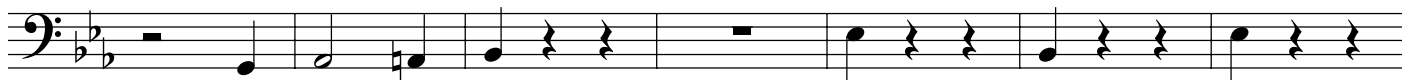

215

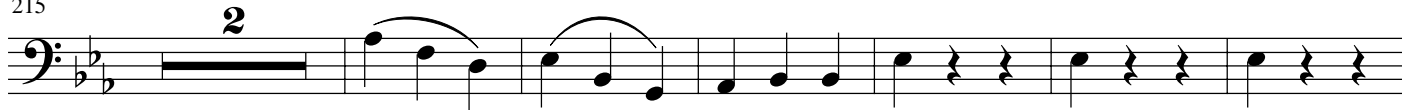

223

230

237

249

256

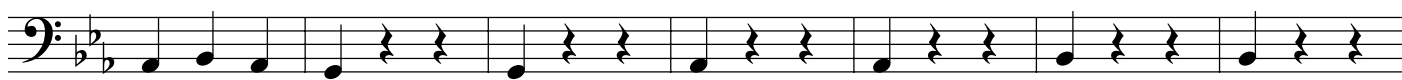

Tutti

263

269

275

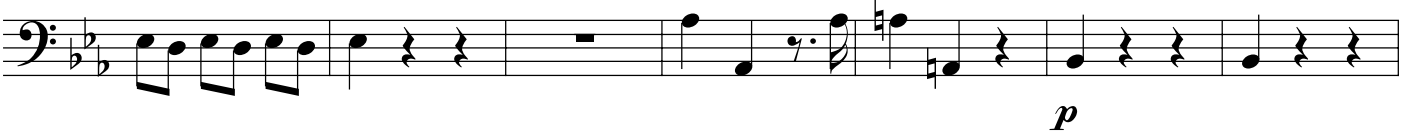

282

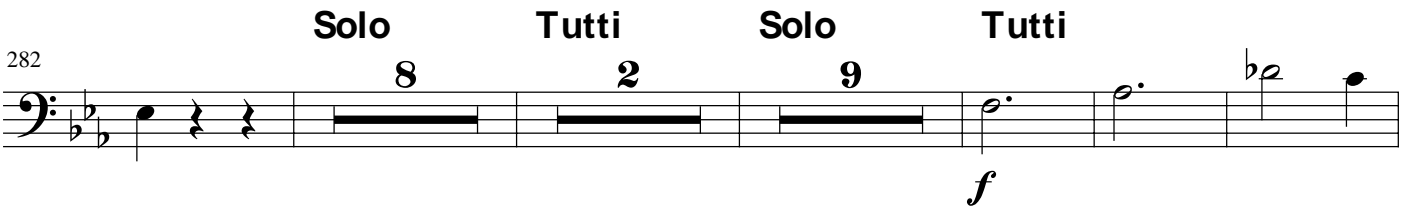

305

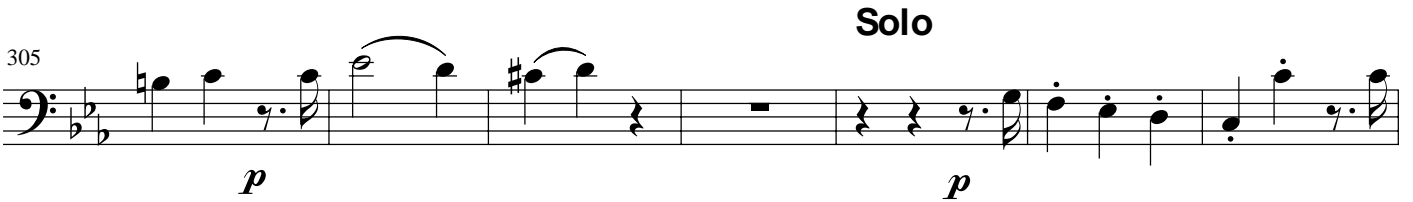

312

319

330

336

Solo

343

p

350

3

Tutti

Solo

361

f *p* **2**

370

p

379

3 *f*

Tutti

389

p *p* **3**

Solo

399

f *p* **2**

407

p

416

424

432

446

Tutti

Solo

453

465

Tutti

472

479

Cadenza

486

p

493

f

500

f

Solo

506

p

515

Larghetto

Tutti

Solo

4

f *f* *p*

10

f

Tutti

Solo

16

p

26 **Tutti**

3

32 **Solo**

3

36 **Tutti**

2

3

p *p*

45 **Solo**

p

49 **Tutti**

3

54 **Solo**

3

58 **Tutti**

3

63 **Solo**

3

p

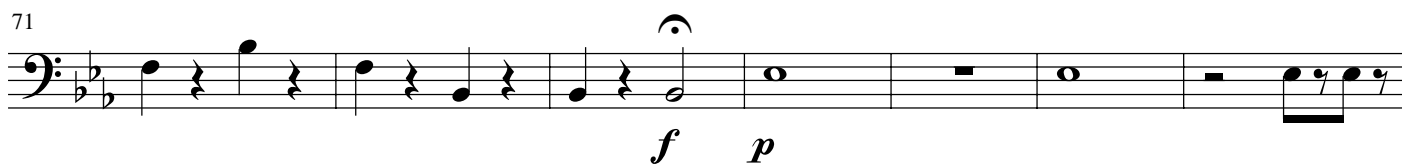
71  Musical notation for measures 71-77. The bass clef is used. The key signature has two flats. The music starts with a fermata over a half note G. Dynamics *f* and *p* are indicated below the staff.

Tutti

Solo

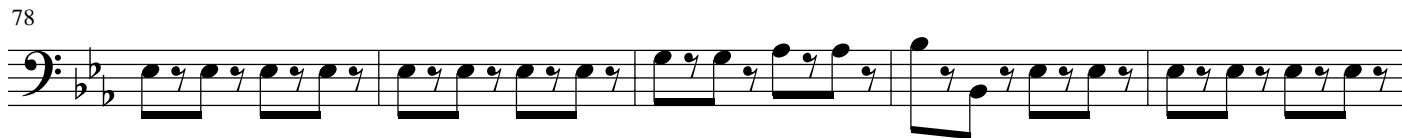
78  Musical notation for measures 78-82. The bass clef is used. The key signature has two flats. The music consists of a series of eighth notes.

Solo

83  Musical notation for measures 83-86. The bass clef is used. The key signature has two flats. The music consists of eighth notes and quarter notes.

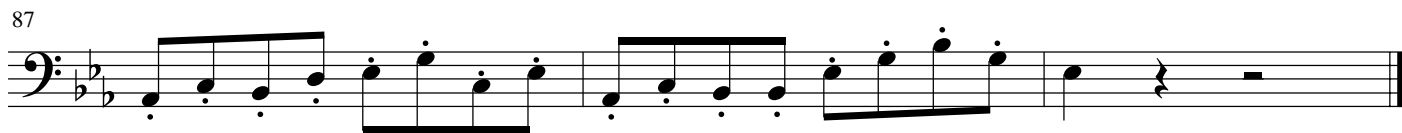
87  Musical notation for measures 87-90. The bass clef is used. The key signature has two flats. The music consists of quarter notes and eighth notes.

Allegretto

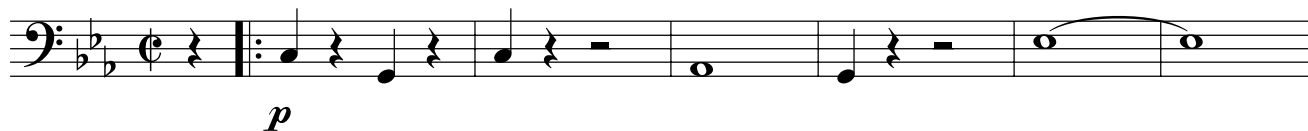

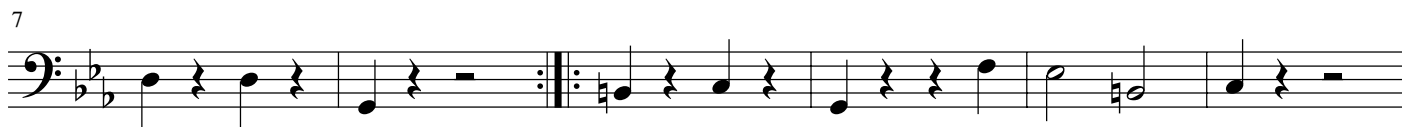
7  Musical notation for measures 97-102. The bass clef is used. The key signature has two flats. The music consists of quarter notes and eighth notes.

Solo

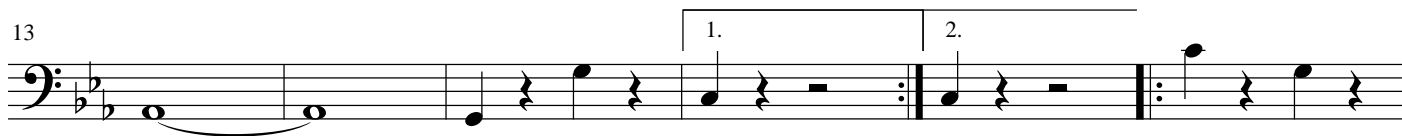
13  Musical notation for measures 103-108. The bass clef is used. The key signature has two flats. The music consists of quarter notes and eighth notes. First and second endings are indicated above the staff.

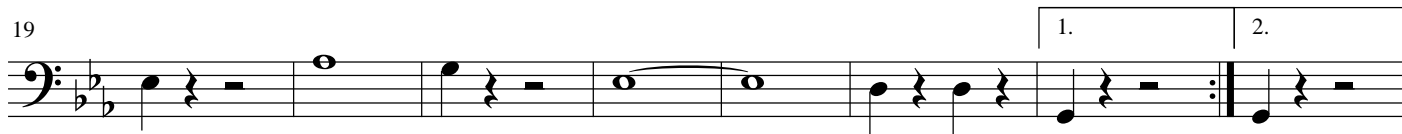
19  Musical notation for measures 109-114. The bass clef is used. The key signature has two flats. The music consists of quarter notes and eighth notes. First and second endings are indicated above the staff.

Tutti

92 *f*

97 *p fz*

Solo

104 *p sf*

110 *sf*

Tutti

Solo

115 *sf*

126 *sf*

132 *12*

150 *12*

Tutti

168

**Solo**

175

**Tutti**

182

**Solo**

189

196

**Solo**

203

209

215

Cadenza

221 19

246

253

262

269

278

Tutti

287 *f*

Koncert fortepianowy c-moll nr 26 KV 537

W. A. Mozart

arr. Jakub Kowalewski

Allegro Solo

Pianoforte

Pfte

Pfte

Tutti

Pfte

Solo

Pfte

legato

136

Pfte

139

Pfte

143

Pfte

legato

149

Pfte

156

Tutti

Solo

8

legato

Pfte

168

Pfte

172

Pfte

176

Pfte

179

Pfte

182

Pfte

186

Pfte

189

Pfte

192

Pfte

195

Pfte

199

Pfte

Tutti **Solo**

10 10 3 3 3 3

Pfte

Pfte

Pfte

Pfte

Pfte

Pfte

Measures 231-233. The right hand (RH) features a complex melodic line with many accidentals (sharps and naturals) and slurs. The left hand (LH) provides a simple harmonic accompaniment with chords and single notes.

Pfte

Measures 234-236. The RH continues with a melodic line, showing some rhythmic variation. The LH accompaniment remains simple, with occasional rests.

Pfte

Measures 237-240. The RH has a more active melodic line with frequent slurs. The LH accompaniment consists of chords and single notes, with some rests.

Pfte

Measures 241-243. The RH features a dense, repetitive melodic pattern. The LH accompaniment is sparse, with many rests and occasional chords.

Pfte

Measures 244-246. The RH continues with a dense, repetitive melodic pattern. The LH accompaniment is sparse, with many rests and occasional chords.

247

Pfte

tr

251

Pfte

3

255

Pfte

3

259

Pfte

tr

264

Pfte

Tutti **Solo**

17

17

17

Tutti

Solo

287

Pfte

295

Pfte

Tutti

Solo

301

Pfte

310

Pfte

313

Pfte

317

Pfte

320

Pfte

323

Pfte

326

Pfte

Tutti

Solo

329

Pfte

Tutti

Solo

Pfte

333

Tutti

Solo

Pfte

337

Tutti

Solo

Pfte

341

Pfte

346

Pfte

349

353

Pfte

356

Pfte

359

Pfte

Tutti

363

Pfte

Solo

373

Pfte

Pfte

379

Pfte

384

Pfte

Tutti **Solo**

389

9

9

Pfte

402

3 3 3 3 3

Pfte

407

legato

413

Pfte

419

Pfte

426

Pfte

430

Pfte

433

Pfte

437

Pfte

440

Pfte

443

Pfte

450

Pfte

456

Tutti Solo

Pfte

466

Pfte

472

Pfte

Tutti **Cadenza** **Solo**

12 22

12 22

legato

510

Pfte

514

Pfte

518

Pfte

522

Pfte

Larghetto

Pianoforte

Tutti **Solo**

5

Pfte

14

Pfte

Tutti **Solo**

19

Pfte

Pfte

Pfte

Pfte

Pfte

Pfte

Tutti

3

39

Pfte

Solo

46

Pfte

Tutti

3

49

Pfte

Solo

54

Pfte

Tutti

4

57

Pfte

Solo

63

Pfte

68

Pfte

Tutti

74

Pfte

Solo

80

Pfte

Solo

83

Pfte

86

Pfte

Allegretto

Solo

Pianoforte

19

Pfte

23

Pfte

27

Pfte

31

Pfte

1.

Tutti

35

Pfte

2.

7

Solo

45

Pfte

47

Pfte

49

Pfte

Tutti

Solo

52

Pfte

7

7

legato

61

Pfte

63

Pfte

65

Pfte

68

Pfte

legato

3

3

3

3

3

3

3

3

71

Pfte

74

Pfte

Tutti

84

Pfte

Solo

87

Pfte

90

Pfte

Tutti **Solo**

15

15

109

Pfte

114

Pfte

Tutti **Solo**

125

Pfte

128

Pfte

131

Pfte

136

Pfte

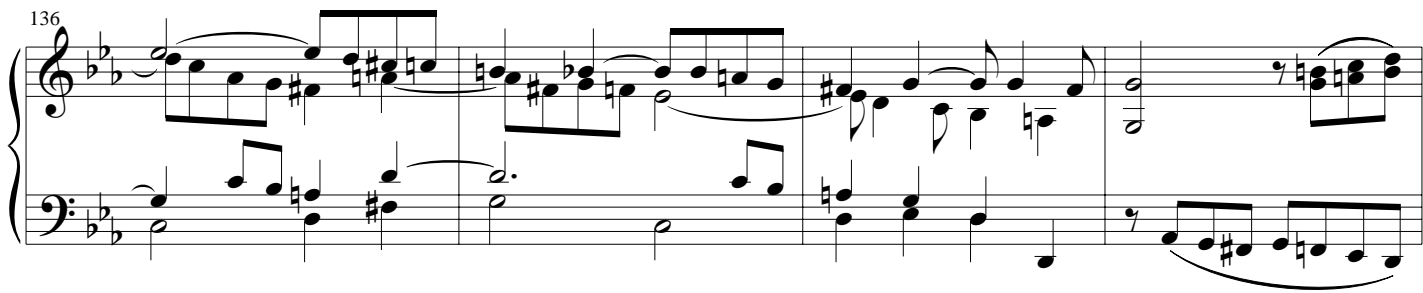

140

Pfte

legato

142

Pfte

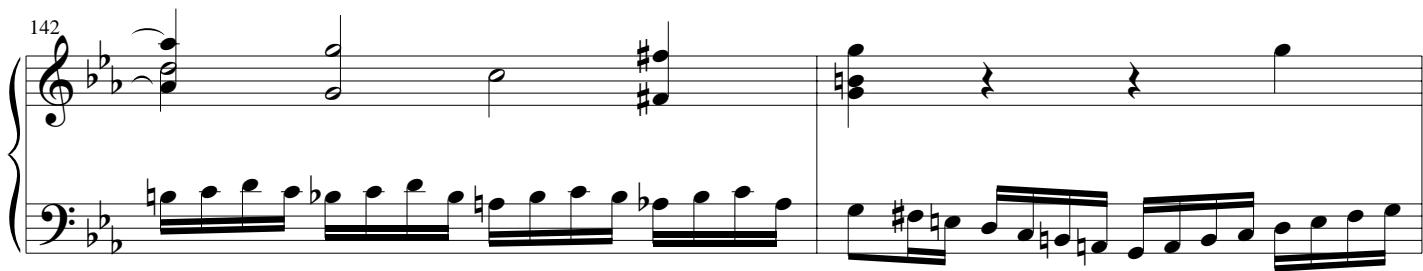

144

Pfte

147

Pfte

legato

151

Pfte

155

Pfte

159

Pfte

162

Pfte

165

Pfte

Tutti **Solo**

168

Pfte

179

Pfte

Tutti **Solo**

182

Pfte

193

Pfte

196

Pfte

Solo

199

Pfte

4

4

207

Pfte

209

Pfte

212

Pfte

216

Pfte

218

Pfte

221

Pfte

Cadenza

225

Pfte

231

Pfte

237

Pfte

Pfte

Pfte

Pfte

Pfte

Pfte

266

Pfte

270

Pfte

278

Pfte

282

Pfte

285

Pfte

Tutti