

Koncert fortepianowy C-dur KV 503

cz. I

W. A. Mozart

arr. Jakub Kowalewski

Allegro moderato

23

Vno I
Vno II
Vla
Vc.
Cb.

f

28

Vno I
Vno II
Vla
Vc.
Cb.

33

Vno I
Vno II
Vla
Vc.
Cb.

38

Vno I
Vno II
Vla
Vc.
Cb.

43

Vno I
Vno II
Vla
Vc.
Cb.

47

Vno I
Vno II
Vla
Vc.
Cb.

p

54

Vno I
Vno II
Vla
Vc.
Cb.

60

Vno I
Vno II
Vla
Vc.
Cb.

66

Vno I
Vno II
Vla
Vc.
Cb.

f *p* *f* *p* *f*

72

Vno I
Vno II
Vla
Vc.
Cb.

p

78

Vno I
Vno II
Vla
Vc.
Cb.

p

83

Vno I
Vno II
Vla
Vc.
Cb.

87

Vno I

Vno II

Vla

Vc.

Cb.

f

Solo

91

Pfte

Vno I

Vno II

Vla

Vc.

Cb.

p

tr

99

Pfte

Vno I

Vno II

Vla

Vc.

Cb.

p

p

p

p

p

p

105

Pfte

Vno I

Vno II

Vla

Vc.

Cb.

p

p

p

Tutti

Pfte

Vno I

Vno II

Vla

Vc.

Cb.

f

Pfte

Vno I

Vno II

Vla

Vc.

Cb.

pp *mp* *p*

Measures 122-127:

Measures 128-131:

132

Pfte

Vno I

Vno II

Vla

Vc.

Cb.

136

Pfte

Vno I

Vno II

Vla

Vc.

Cb.

139

Pfte

Vno I

Vno II

Vla

Vc.

Cb.

Tutti **Solo**

143

Pfte

Vno I

Vno II

Vla

Vc.

Cb.

f

f

f

f

149

Pfte

156

Pfte

Vno I

Vno II

Vla

Vc.

Cb.

p *mf* *p*

161

Pfte

Vno I

Vno II

Vla

Vc.

Cb.

p

165

Pfte

legato

Vno I

p

Vno II

Vla

Vc.

169

Pfte

legato

Vno I

Vno II

Vla

Vc.

Cb.

182

Pfte

Vno I

Vno II

Vla

Vc.

Cb.

186

Pfte

Vno I

Vno II

Vla

Vc.

Cb.

190

Pfte

Vno I

Vno II

Vla

Vc.

Cb.

p

tr

194

Pfte

Vno I

Vno II

Vla

Vc.

Cb.

Tutti

Solo

tr

199

Pfte

Vno I

Vno II

Vla

Vc.

Cb.

p

203

Tutti

Solo

Pfte

Vno I

Vno II

Vla

Vc.

Cb.

Pfte

Vno I

207

p

Pfte

Vno I

Vno II

Vla

Vc.

Cb.

Tutti

212

f

f

f

f

f

f

Vno I

Vno II

Vla

Vc.

Cb.

217

221

Vno I
Vno II
Vla
Vc.
Cb.

Solo

226

Pfte
Vno I
Vno II
Vla
Vc.
Cb.

234

Pfte

Vno I

Vno II

Vla

Vc.

Cb.

p

Tutti

240

Pfte

Vno I

Vno II

Vla

Vc.

Cb.

Solo

247

Pfte

Vno I

Vno II

Vla

Vc.

Cb.

f

f

p

p

f

f

p

f

255

Pfte

Vno I

Vno II

Vla

Vc.

p

262

Pfte

Vno I

Vno II

Vla

Vc.

Cb.

267

Pfte

Vno I

Vno II

Vla

Vc.

Cb.

272

Pfte

Vno I

Vno II

Vla

Vc.

Cb.

276

Pfte

Vno I

Vno II

Vla

Vc.

Cb.

280

Pfte

Vno I

Vno II

Vla

Vc.

Cb.

284

Pfte

Vno I

Vno II

Vla

Vc.

Cb.

288 **Tutti**

Pfte

Vno I

Vno II

Vla

Vc.

Cb.

f

292 **Solo**

Pfte

Vno I

Vno II

Vla

Vc.

Cb.

pp *mp* *p*

mp *p*

300

Pfte

Vno I

Vno II

Vla

Vc.

Cb.

mp

p

mp

p

p

p

306

Pfte

Vno I

Vno II

Vla

Vc.

Cb.

mp

p

mp

p

p

p

p

legato

310

Pfte

Vno I

Vno II

Vla

Vc.

Cb.

313

Pfte

Vno I

Vno II

Vla

Vc.

Cb.

316

Pfte

Vno I

Vno II

Vla

Vc.

Cb.

320

Pfte

Vno I

Vno II

Vla

Vc.

Cb.

Tutti

Solo

f

326

Pfte

legato

333

Pfte

Vno I

Vno II

Vla

Vc.

Cb.

p

339

Pfte

Vno I

Vno II

Vla

Vc.

Cb.

343

Pfte

348

Pfte

Vno I

Vno II

Vla

Vc.

p

353

Pfte

Vno I

Vno II

Vc.

Cb.

p

357

Pfte

Vno I

Vno II

Vla

Vc.

p

361

Pfte

Vno I

Vno II

Vla

Vc.

p

375

Pfte

Vno I

Vno II

Vla

Vc.

Cb.

379

Pfte

Vno I

Vno II

Vla

Vc.

Cb.

Tutti

Solo

384

Pfte

Vno I

Vno II

Vla

Vc.

Cb.

388

Pfte

Vno I

Vno II

Vla

Vc.

Cb.

392

Pfte

Vno I

Vno II

Vla

397

Pfte

Vno I

Vno II

Vla

Vc.

Cb.

402

Vno I
Vno II
Vla
Vc.
Cb.

407

Cadenza

Pfte
Vno I
Vno II
Vla
Vc.
Cb.

412

Vno I

Vno II

Vla

Vc.

Cb.

p

p

p

418

Vno I

Vno II

Vla

Vc.

Cb.

p

p

p

p

424

Vno I

Vno II

Vla

Vc.

Cb.

pff

428

Vno I

Vno II

Vla

Vc.

Cb.

f

f

f

f

f

Koncert fortepianowy C-dur KV 503

cz. I

W. A. Mozart

arr. Jakub Kowalewski

Allegro moderato
90 **Solo**

Pno.

Pno.

Pno.

Pno.

Pno. **Tutti** **5**

Pno.

Pno.

Pno.

Pno.

Pno.

Pno.

138

Pno.

141

Pno.

Tutti

146

Pno.

Solo

legato

151

Pno.

155

Pno.

159

Pno.

Pno.

Pno.

Pno.

Pno.

Pno.

Pno.

182

Pno.

185

Pno.

188

Pno.

191

Pno.

194

Pno.

Tutti

198

Pno.

Solo

201 **Tutti** **Solo**

Pno.

205

Pno.

209

Pno.

213 **Tutti** **Solo**

Pno.

230

Pno.

235

Pno.

Tutti **10** **Solo**

Pno.

Pno.

Pno.

Pno.

Pno.

Pno.

Pno.

Pno.

Pno.

Pno.

Pno.

Tutti **Solo**

Pno.

306 *legato*

309

312

314

316

319 **Tutti**

Solo

Pno.

Pno.

Measures 329-332. The RH continues with melodic phrases, and the LH accompaniment includes some chords and rests.

Pno.

Measures 333-336. The RH has melodic lines with slurs, and the LH accompaniment consists of chords and rests.

Pno.

Pno.

Measures 341-343. The RH has a continuous melodic line with slurs, and the LH accompaniment consists of rests.

Pno.

Pno.

348

Pno.

352

Pno.

355

Pno.

358

Pno.

361

Pno.

364

legato

Pno.

370

Pno.

373

Pno.

376

Pno.

379

Tutti

Solo

Pno.

383

Pno.

386

Koncert fortepianowy C-dur KV 503

cz. I

W. A. Mozart

arr. Jakub Kowalewski

Allegro moderato

f

6 *pp* *mp* *f*

12 *mp* *p* *mp*

18 *p*

23 *f*

30

36

41

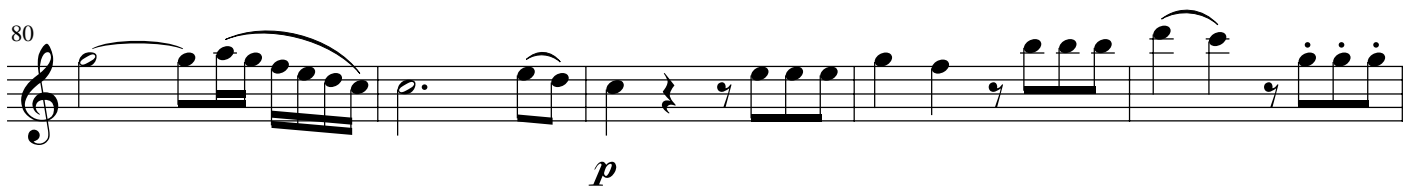
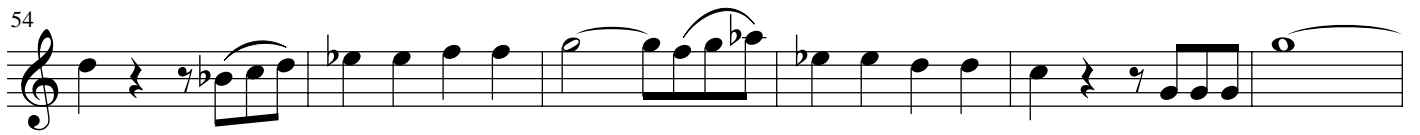
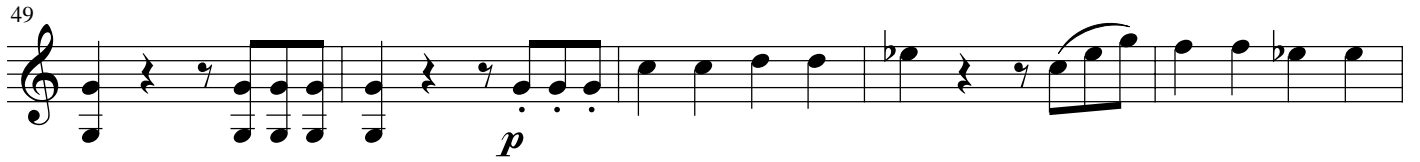
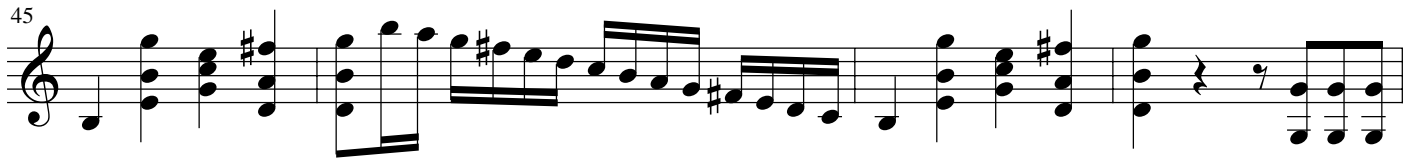

90 **Solo** *tr*
p

96 *p* *p*

108 **Tutti** *f*

115 *pp* *mp* *p*

121 *mp*

127 *p* *mp* *p*

132

138

143 **Tutti** *f* **Solo** *p*

157

mf *p*

163

p

172

178

183

189

tr *p*

194

tr **Tutti** **Solo**

199

tr *p* **Tutti**

204

Solo

210 *p* *f* **Tutti**

218

221

224 **Solo**

229 *p* *p* **2**

237 **Tutti**

243

248 *f* *p* **Solo** **3**

256 **2**

263

268

273

278

284

291

297

303

309

314

320 **Tutti** **f** **Solo**

325 **10** **p**

341 **7** **p**

353 **p** **p**

359

364 **p**

370

375 **tr** **tr** **tr**

Detailed description of the musical score: The page contains nine staves of music in G major, 3/4 time. The first staff (measures 314-324) features a whole note G2 followed by eighth-note patterns. The second staff (measures 325-340) includes a ten-measure rest, a dynamic change to *f*, and a 'Tutti' section with eighth-note patterns, ending with a 'Solo' section. The third staff (measures 341-352) has a seven-measure rest, a dynamic change to *p*, and eighth-note patterns. The fourth staff (measures 353-358) contains eighth-note patterns with a dynamic change to *p*. The fifth staff (measures 359-363) continues with eighth-note patterns. The sixth staff (measures 364-369) features a dynamic change to *p* and eighth-note patterns. The seventh staff (measures 370-374) continues with eighth-note patterns. The eighth staff (measures 375-380) includes a dynamic change to *tr* and eighth-note patterns.

380 **Tutti** **Solo** *tr*

385 *tr*

391 *tr*

400

408 **Cadenza** *f*

413 *p*

418

423

428 *f*

Allegro moderato

48

p

53

57

62

f

67

p

72

p

78

82

p

85

88

f *p* Solo *tr*

92

p 7

181

187

194

200

206

216

220

224

229

237

243

249 *p* Solo 3

257 2

264

269

274

279

285 Tutti *f*

292 *mp*

298 Solo

304 *mp* *p*

309

315

320 **Tutti** *f* **Solo**

325 10 *p*

342 7 *p* *p*

354 *p*

359

364 *p*

370

376 **Tutti**

382 **Solo**

389

396 *tr* **2** *f*

402

406

Cadenza
410 *f*

415 *p* *p*

421

424

426

428

430 *f*

Koncert fortepianowy C-dur KV 503

cz. I

W. A. Mozart

arr. Jakub Kowalewski

Allegro moderato

6 *f*
mp *p* *f*

12 *p* *mp* *p*

18 *mp* *p*

24 *f*

30

35

40

45

51 *p*

57

62

67

72

78

84

89

95

108

115

121

f

p

f

p

mp

p

p

p

Solo

Tutti

2

8

127

mp p mp p

133

140

Tutti

f

145

Solo

9

p mf

160

p

166

3

175

181

187

193

Tutti

Solo

p

199

Tutti

Solo

p

205 *tr* **Tutti** 6

217 *f*

222

227 **Solo** 2 *p*

234 *p* *p*

240 **Tutti**

246 *f* *p*

252 **Solo** 3 2

261

267

272

278

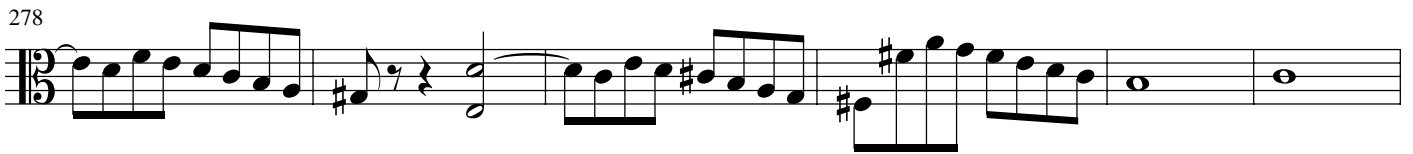

284

Tutti

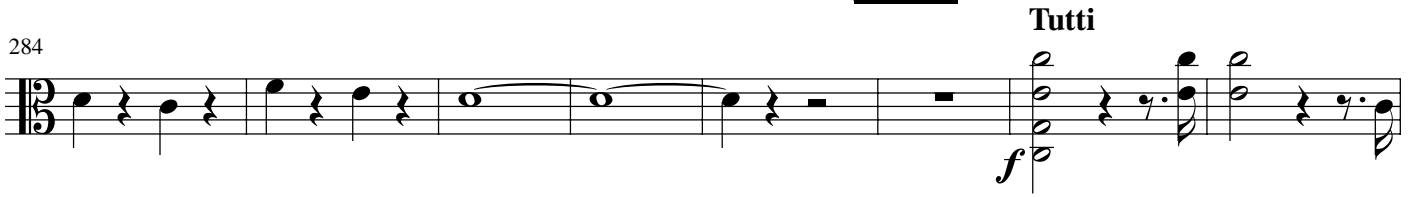

292

298 **Solo**

306

312

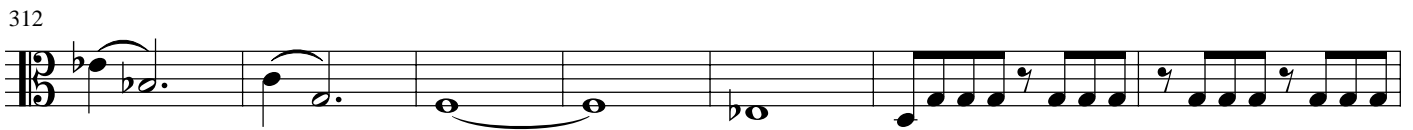

319

Tutti

324 **Solo**

10

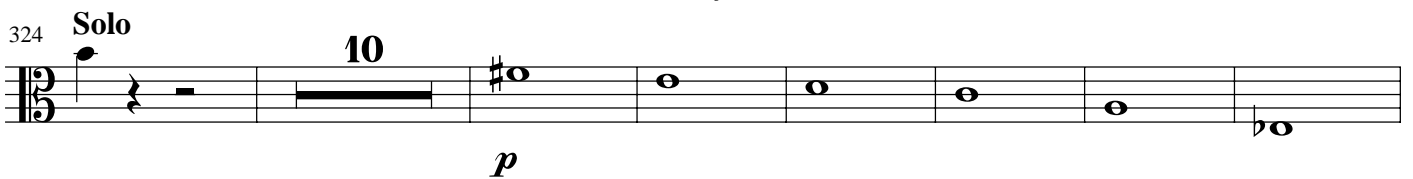

341

7

4

357

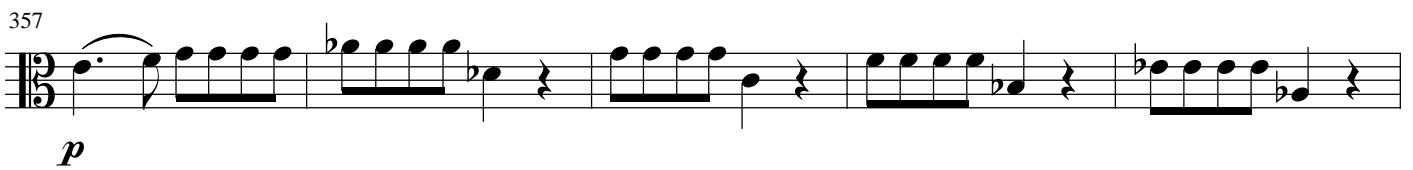

362

368

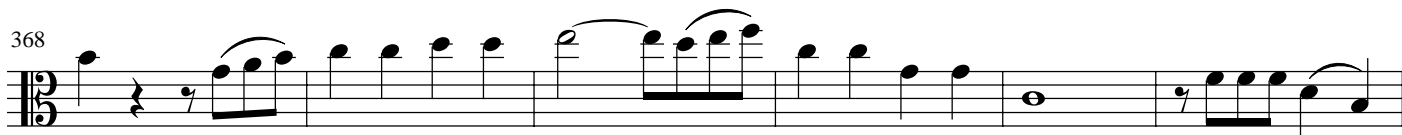

374

380 **Tutti** **Solo**

388

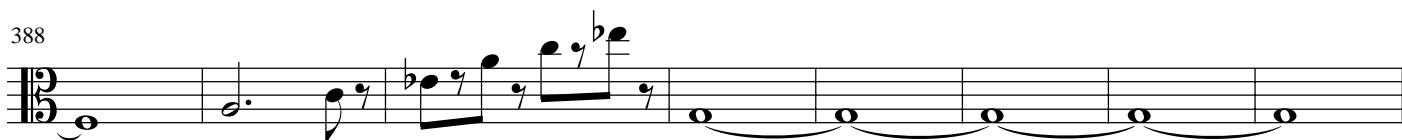

396

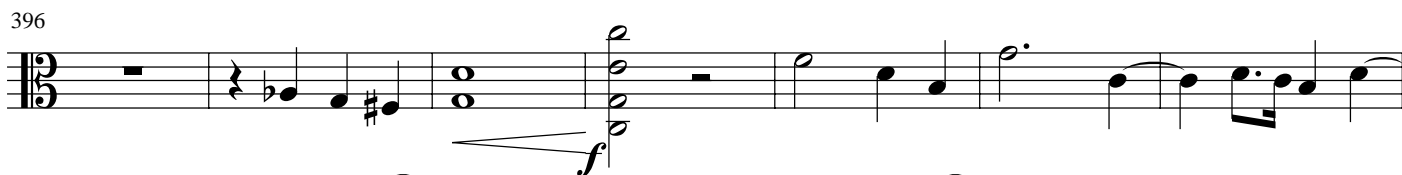

403

408 **Cadenza**

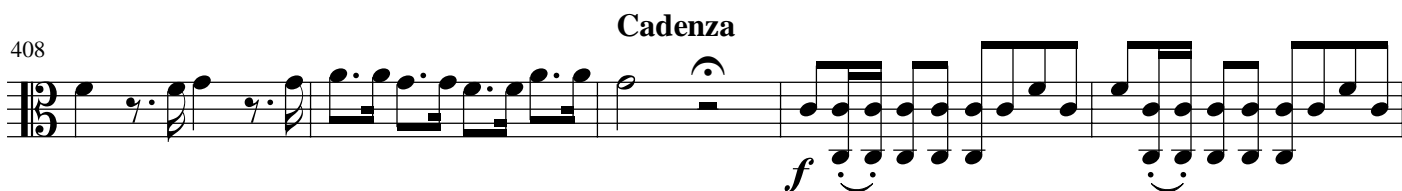

413

418

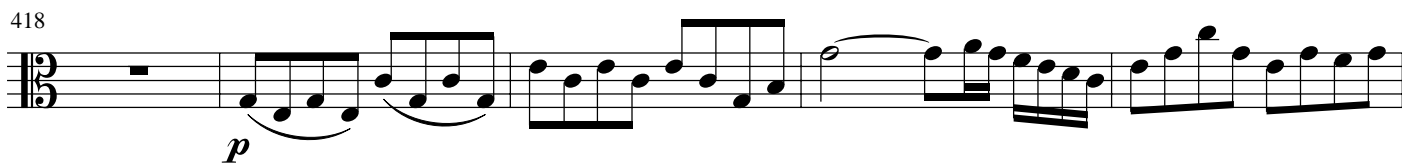

423

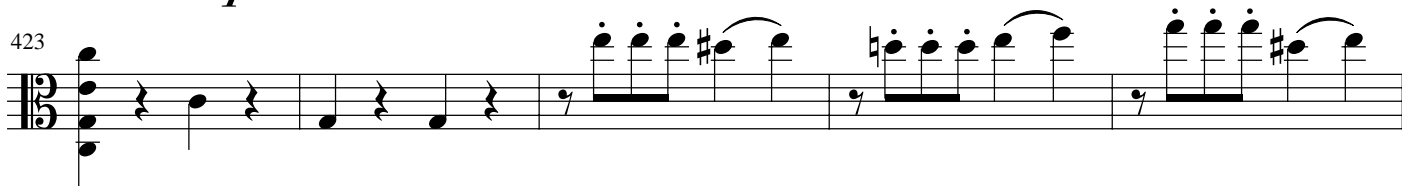

428

Allegro moderato

6 *f*

12 *p* *f*

19 *p*

25 *f*

30

34

38

43

49 *p*

55

61

66

74

80

86

91 Solo

104

110

116

122

129

p

135

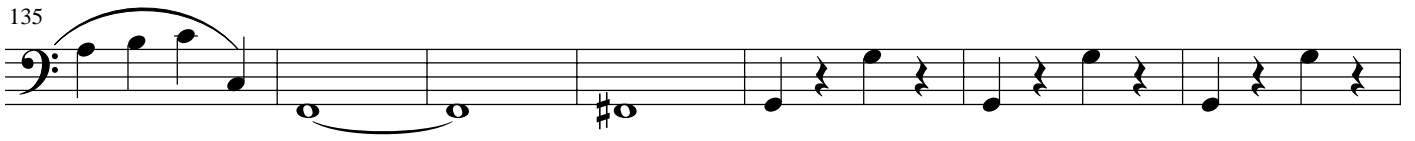

p

142

Tutti **Solo** **9**

f

156

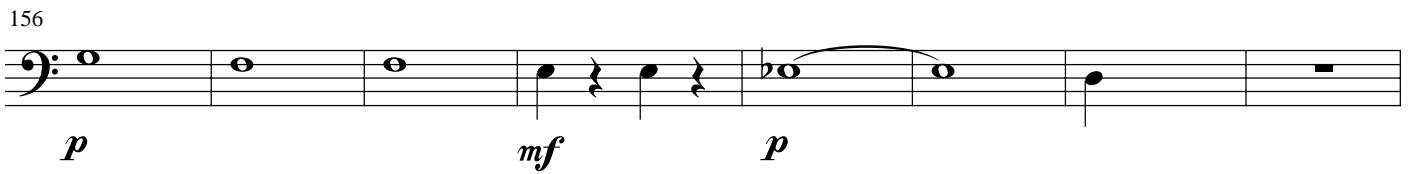

p *mf* *p*

164

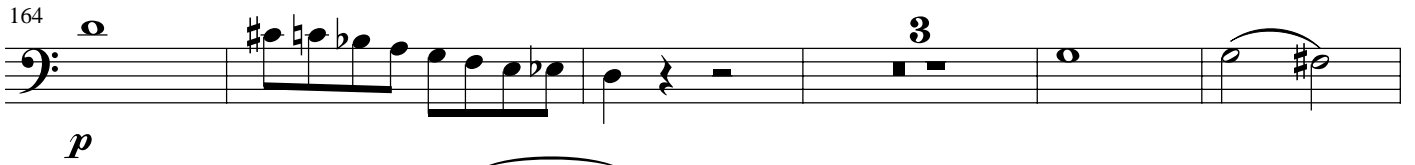

p

172

p

179

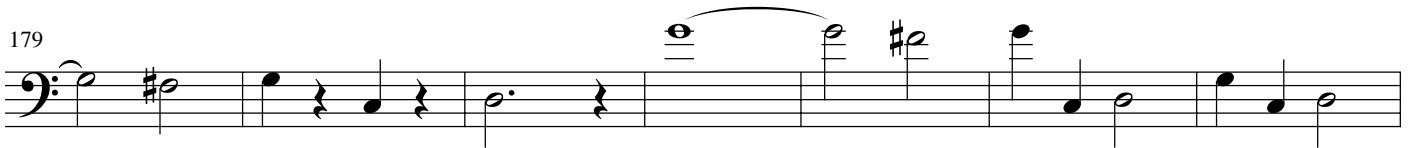

p

186

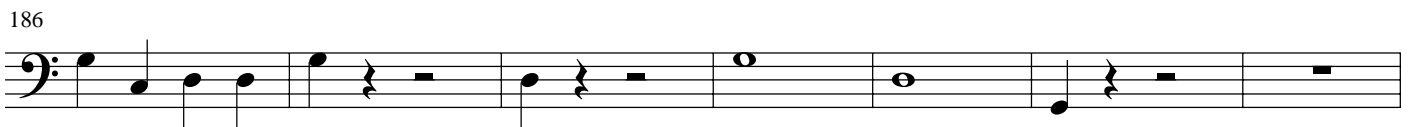

p

193

Tutti **Solo**

p

200

Tutti **Solo**

p

207

Tutti

p *f*

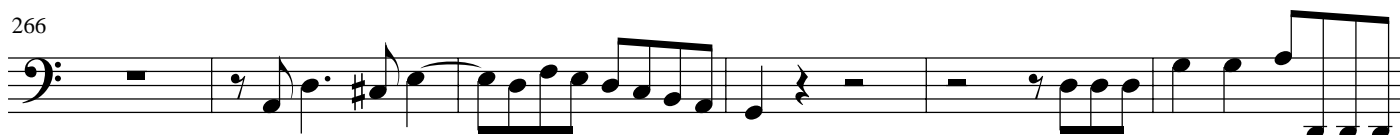
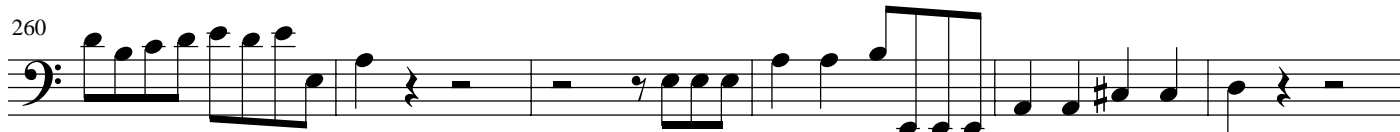
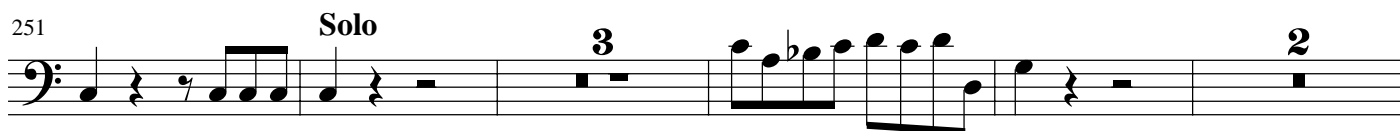
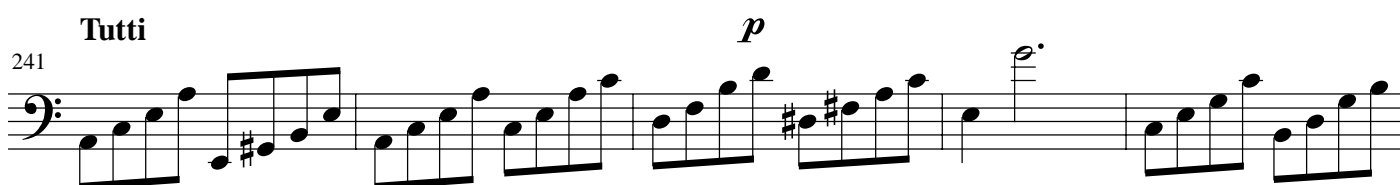
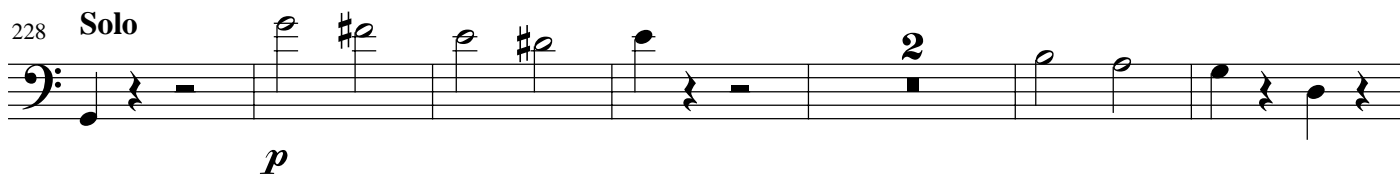

284

Tutti

290

f

Solo

295

p

302

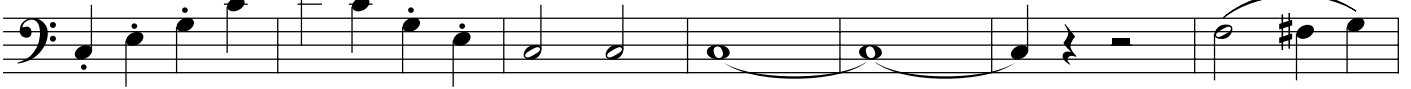

p

p

309

316

Tutti

f

322

Solo

10

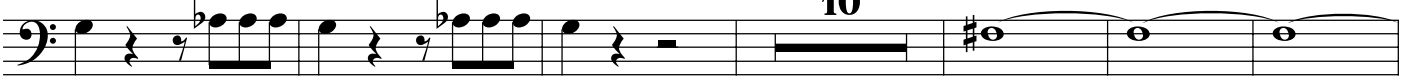

p

338

7

p

351

p

p

358

365

p

370

376 **Tutti**

382 **Solo**

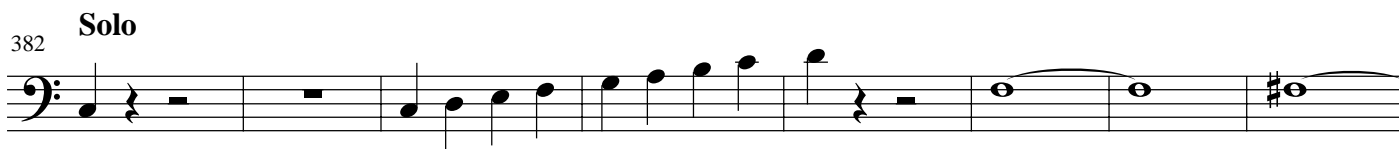

390 **6**

402

406

410 **Cadenza**

415 **3**

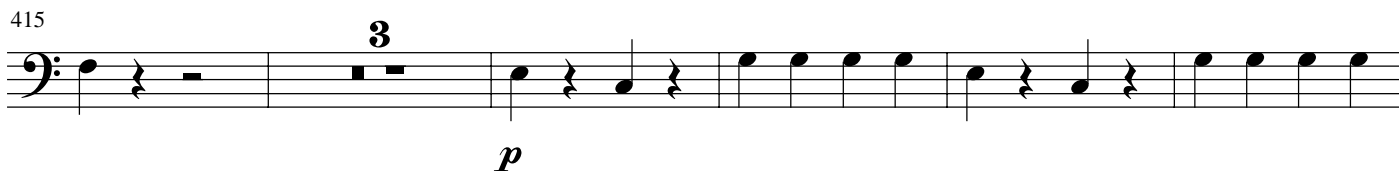

423

428

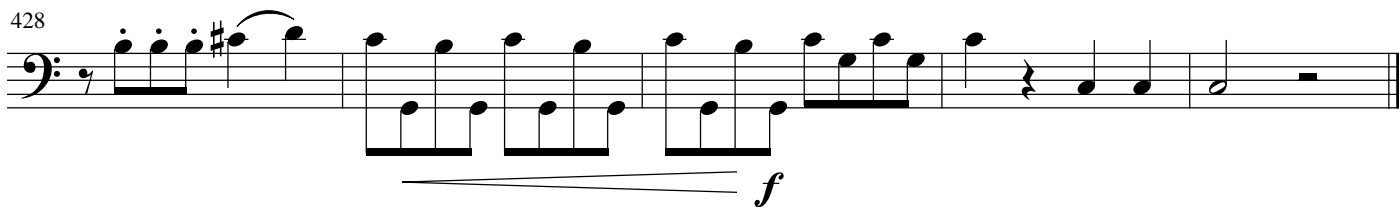

Koncert fortepianowy C-dur KV 503

cz. I

W. A. Mozart

arr. Jakub Kowalewski

Allegro moderato

- Measures 1-5: *f* (forte)
- Measures 7-11: *f* (forte)
- Measures 12-13: Triplet (3)
- Measures 14-19: *p* (piano)
- Measures 20-25: *f* (forte)
- Measures 26-30: *f* (forte)
- Measures 31-34: *f* (forte)
- Measures 35-39: *f* (forte)
- Measures 40-45: *f* (forte)
- Measures 46-52: *p* (piano)

59

66

74

82

88

94

112 **Tutti**

118

124

131

138

144 **Solo** **9**

p *mf*

160 **7**

p

173 **4** **2**

184

190

p

196 **Tutti** **2** **Solo** **2** **Tutti** **Solo**

p

205 **6** **Tutti**

f

216

221

227 **Solo** **5**

p

237 **2** **Tutti**

244

250

Solo 11

267

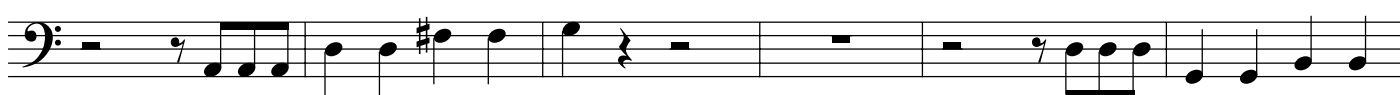

273

279

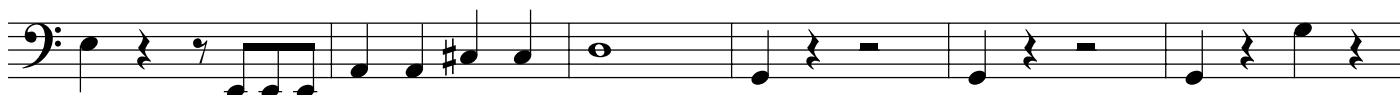

285

Tutti

291

297

Solo 3

306

313

320

Tutti**Solo****10**

335 11

p

353 8

p *p*

367

373

380 Tutti Solo

386 6

398

404

408 Cadenza

413 3

421 *p*

427