

Mozart

Oboe Quartet

K 370

First Movement

Arranged for SATB Recorders by MJ Starke

Mozart - Oboe Quartet
K. 370 First Movement

Originally in F Major

Arr. by MJ Starke
©2005

1. Allegro

S
A
T
B

5
10
15
20

45

50

55

60

65

70

75

80

85

90

95

100

105

110

115

120

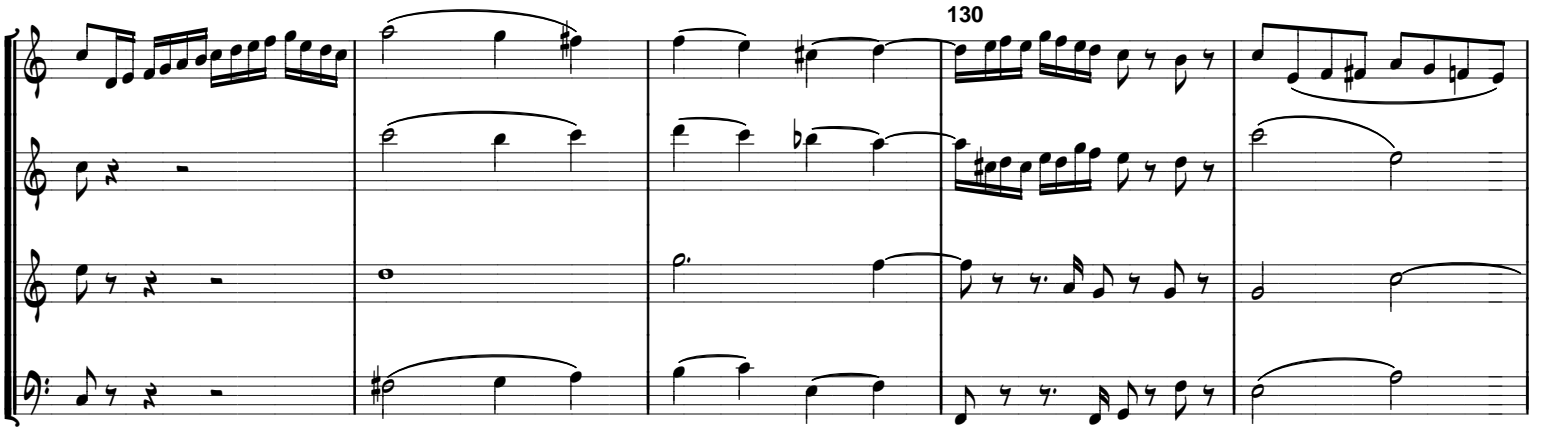

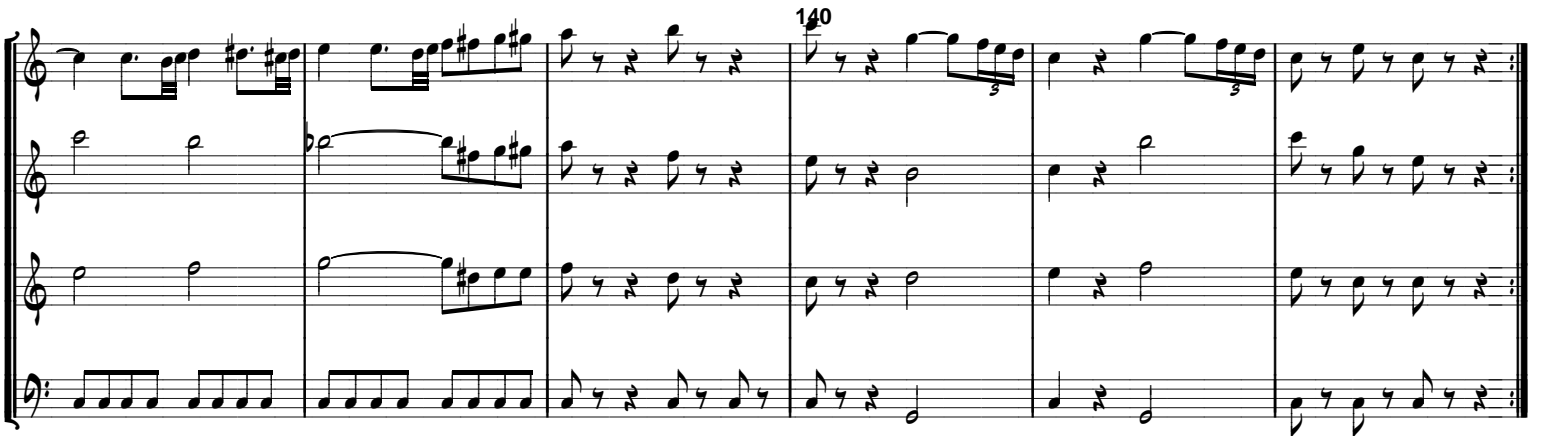

Soprano

Mozart - Oboe Quartet

K. 370 First Movement

Originally in F Major

Arr. by MJ Starke

©2005

1. Allegro

5

10

15 2

20

25

30

3

35 2

40

45

50

55

60 tr tr tr 3

70

75

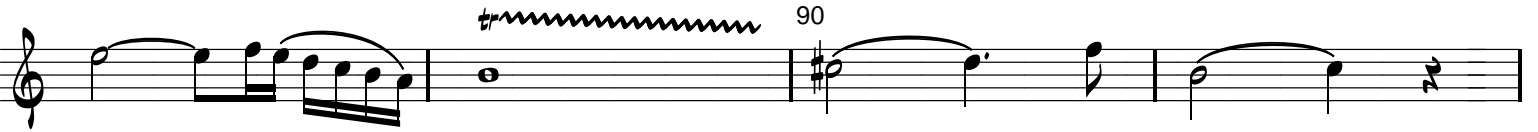

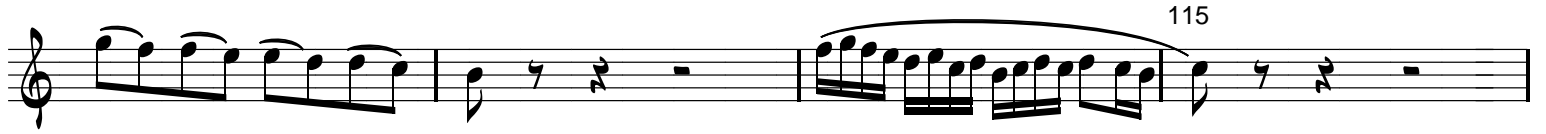

Alto

Mozart - Oboe Quartet

K. 370 First Movement

Originally in F Major

Arr. by MJ Starke

©2005

1. Allegro

5

9

13

17

21

25

29

114

118

122

126

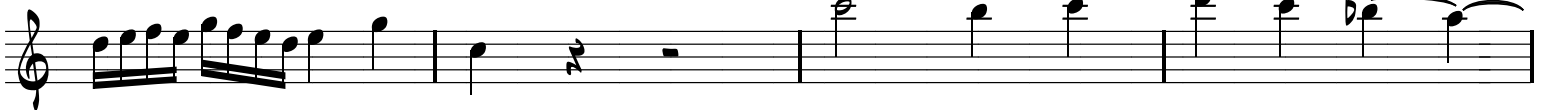

130

134

138

Tenor

Mozart - Oboe Quartet

K. 370 First Movement

Originally in F Major

Arr. by MJ Starke

©2005

1. Allegro

5

10

15

20

25

30

3

35

40

45

50

55

60

65

70

75

Detailed description of the musical score: The score is written for a tenor voice in treble clef. It begins with a half note G4, followed by a half note A4. From measure 35, the melody becomes more active with eighth and sixteenth notes, including some chromaticism. Measures 40-45 show a steady eighth-note pattern. Measure 50 features a long, expressive slur over several notes. Measure 55 has a half note G4 with a slur. Measure 60 ends with a double bar line and repeat sign. Measure 65 starts with a repeat sign and a half note G4. Measure 70 has a half note G4. Measure 75 begins with a half note G4. The key signature has one sharp (F#), and the time signature is 4/4.

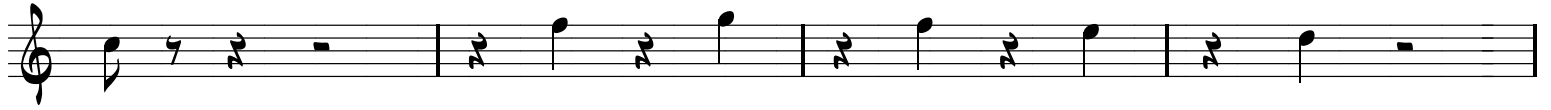

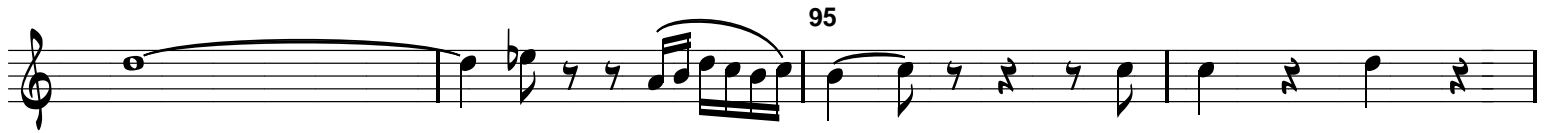

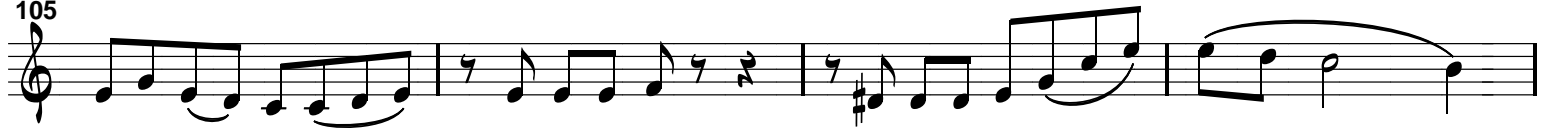

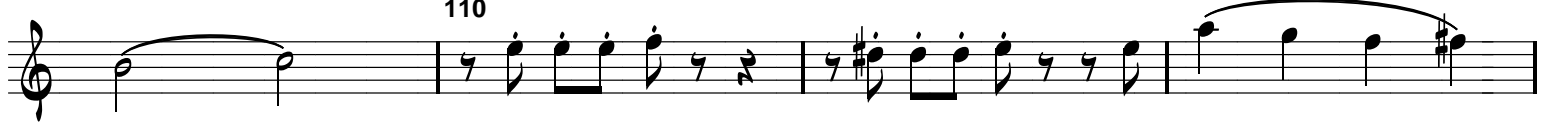

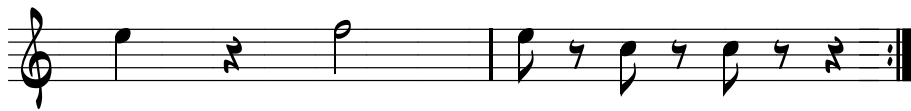

Bass

Mozart - Oboe Quartet

K. 370 First Movement

Originally in F Major

Arr. by MJ Starke

©2005

1. Allegro

10

20

30

40

50

60

70

