

Koncert fortepianowy D-dur nr 26

KV 537

W. A. Mozart
arr. Jakub Kowalewski

Allegro

Score

12

Vno I

Vno II

Vla

Vc.

Cb.

f

f

f

f

f

f

16

Vno I

Vno II

Vla

Vc.

Cb.

20

Vno I

Vno II

Vla

Vc.

Cb.

Score

25

Vno I

Vno II

Vla

Vc.

Cb.

30

Vno I

Vno II

Vla

Vc.

Cb.

36

Vno I

Vno II

Vla

Vc.

Cb.

p

Score

42

Vno I

Vno II

Vla

Vc.

Cb.

48

Vno I

Vno II

Vla

Vc.

Cb.

p *f* *p* *f*

p *f* *p* *f*

f *f*

f *f*

54

Vno I

Vno II

Vla

Vc.

Cb.

p

p

p

Score

60

Vno I

Vno II

Vla

Vc.

Cb.

p

p

p

66

Vno I

Vno II

Vla

Vc.

Cb.

72

Vno I

Vno II

Vla

Vc.

Cb.

f

f

f

f

Score

78

Pfte

Vno I

Vno II

Vla

Vc.

Cb.

legato

84

Pfte

Vno I

Vno II

p

p

Score

89 *legato*

Pfte

Vno I

Vno II

Vla

Vc.

Cb.

p

p

p

93

Pfte

99

Pfte

Vno I

Vno II

Vla

Vc.

Cb.

p

f

p

f

p

f

f

f

f

f

Score

105

Pfte

Vno I

Vno II

Vla

Vc.

Cb.

p

p

p

p

p

110

Pfte

Vno I

Vno II

Vla

Vc.

Cb.

legato

Score

115

Pfte

Vno I

Vno II

Vla

Vc.

Cb.

119

Pfte

Vno I

Vno II

Vla

Vc.

Cb.

legato

Score

123

Pfte

Vno I

Vno II

Vla

Vc.

Cb.

p

p

p

p

p

p

128

Pfte

Vno I

Vno II

Vla

Vc.

Cb.

p

p

p

p

p

p

Score

133

Pfte

legato

Vno I

Vno II

Vla

Vc.

Cb.

138

Pfte

138

Vno I

Vno II

Vla

Vc.

Cb.

Score

143

Pfte

Vno I

Vno II

Vla

Vc.

Cb.

fp

fp

fp

fp

fp

148

Pfte

Vno I

Vno II

Vla

Vc.

Cb.

p

p

p

p

p

Score

153

Pfte

Vno I

Vno II

Vla

Vc.

Cb.

157

Pfte

Vno I

Vno II

Vla

Vc.

Cb.

Score

163 *tr*

Pfte

Vno I

Vno II

Vla

Vc.

Cb.

p

p

p

p

p

p

169

Pfte

Vno I

Vno II

Vla

Vc.

Cb.

p

p

p

p

p

p

Score

174

Pfte

Vno I

Vno II

Vla

Vc.

Cb.

179

Pfte

Vla

185

Pfte

Score

191

Pfte

Vno I

Vno II

Vla

Vc.

Cb.

pp

pp

pp

pp

pp

pp

195

Pfte

Vno I

Vno II

Vla

Vc.

Cb.

Score

Score

207

Pfte

Vno I

Vno II

Vla

Vc.

Cb.

210

Pfte

Vno I

Vno II

Vla

Vc.

Cb.

Score

214

Pfte

Vno I

Vno II

Vla

Vc.

Cb.

f

f

f

f

f

218

Vno I

Vno II

Vla

Vc.

Cb.

tr

Score

221

Vno I
Vno II
Vla
Vc.
Cb.

225

Vno I
Vno II
Vla
Vc.
Cb.

p *f*
p *f*
p *f*
f

Score

231

Pfte

Vno I

Vno II

Vla

Vc.

Cb.

237

Pfte

Vno I

Vno II

Vla

Vc.

Cb.

f

f

f

f

f

Score

243

Pfte

Vno I

Vno II

Vla

Vc.

Cb.

249

Pfte

Vno I

Vno II

Vla

Vc.

Cb.

p

p

Score

253

Pfte

Vno I

Vno II

Vla

Vc.

Cb.

257

Pfte

Vno I

Vno II

Vla

Vc.

Cb.

261

Pfte

Vno I

Vno II

Vla

Vc.

Cb.

p

p

p

p

266

Pfte

Vno I

Vno II

Vla

Vc.

Cb.

p

p

p

p

p

Score

271

Pfte

Vno I

Vno II

Vla

Vc.

Cb.

275

Pfte

Vno I

Vno II

Vla

Vc.

Cb.

p

p

p

Score

279

Pfte

legato

Vno I

Vno II

Vla

Vc.

Cb.

p

284

Pfte

284

Vno I

Vno II

Vla

Vc.

Cb.

Score

288

Pfte

Vno I

Vno II

Vla

Vc.

Cb.

pp

p

p

p

p

293

Vno I

Vno II

Vla

Vc.

Cb.

p

Score

299

Pfte

legato

Vno I

Vno II

Vla

Vc.

Cb.

303

Pfte

303

Vno I

Vno II

Vla

Vc.

Cb.

Score

307

Pfte

Vno I

Vno II

Vla

Vc.

Cb.

312

Pfte

312

Vno I

Vno II

Vla

Vc.

Cb.

p

p

p

p

p

Score

318

Pfte

Vno I

Vno II

Vla

Vc.

Cb.

legato

323

Pfte

Vno I

Vno II

Vla

Vc.

Cb.

Score

328

Pfte

Vno I *fp*

Vno II *fp*

Vla *fp*

Vc. *fp*

Cb. *fp*

333

Pfte

Vno I *p*

Vno II *p*

Vla *p*

Vc. *p*

Cb. *p*

Score

338

Pfte

Vno I

Vno II

Vla

Vc.

Cb.

343

Pfte

Vno I

Vno II

Vla

Vc.

Cb.

p

p

p

p

p

p

Score

349

Pfte

Vno I

Vla

p

p

355

Pfte

Vla

Vc.

361

Pfte

Score

367

Pfte

legato

Vno I

Vno II

Vla

Vc.

Cb.

pp

372

Pfte

372

Vno I

Vno II

Vla

Vc.

Cb.

pp

pp

pp

pp

pp

Score

376

Pfte

Vno I

Vno II

Vla

Vc.

Cb.

p

p

p

380

Pfte

Vno I

Vno II

Vla

Vc.

Cb.

p

p

p

p

Score

386

Pfte

legato

Vno I

Vno II

Vla

Vc.

Cb.

p

p

p

392

Pfte

392

Vno I

Vno II

Vla

Vc.

Cb.

fp

p

fp

p

fp

p

fp

p

Score

397

Pfte

Vno I

Vno II

Vla

Vc.

Cb.

f p

f p

f p

f p

f p

f p

401

Pfte

Vno I

Vno II

Vla

Vc.

Cb.

p

p

p

p

p

p

Score

406

Pfte

Vno I

Vno II

Vla

Vc.

Cb.

f

f

f

f

f

411

Pfte

Vno I

Vno II

Vla

Vc.

Cb.

Cadenza

tr

Score

416

Pfte

Vno I

Vno II

Vla

Vc.

Cb.

f

f

f

f

f

f

Larghetto

Pianoforte

7

Pfte

Vno I

Vno II

Vla

Vc.

Cb.

f

f

f

f

f

f

Score

13

Pfte

Vno I

Vno II

Vla

Vc.

Cb.

legato

tr

19

Pfte

24

Pfte

28

Pfte

Score

34

Pfte

Vno I

Vno II

Vla

Vc.

Cb.

p

f

p

f

p

f

p

f

39

Vno I

Vno II

Vla

Vc.

Cb.

p

p

p

p

Score

44

Pfte

Vno I

Vno II

Vla

Vc.

Cb.

p

50

Pfte

Vno I

Vno II

Vla

Vc.

Cb.

Score

56

Pfte

Vno I

Vno II

Vla

Vc.

Cb.

62

Pfte

Vno I

Vno II

Vla

Vc.

Cb.

Score

68

Pfte

Vno I

Vno II

Vla

Vc.

Cb.

75

Pfte

tr

legato

81

Pfte

tr

86

Pfte

Score

90

Pfte

Vno I

Vno II

Vla

Vc.

Cb.

f

f

f

f

f

f

94

Pfte

Vno I

Vno II

Vla

Vc.

Cb.

tr

tr

Score

99

Pfte

Vno I

Vno II

Vla

Vc.

Cb.

p

f

p

f

f

f

103

Pfte

Vno I

Vno II

Vla

Vc.

Cb.

p

p

p

p

p

p

Score

107

Pfte

Vno I

Vno II

Vla

Vc.

Cb.

Allegretto

Pianoforte

legato

Violino I

Violino II

f

9

Vno I

Vno II

Vla

Vc.

Cb.

p

f

f

p

f

p

f

p

Score

15

Vno I *f* *p*

Vno II *f* *p*

Vla *f* *p*

Vc. *f* *p*

Cb. *f* *p*

21

Pfte

Vno I *f* *p*

Vno II *f* *p*

Vla *f* *p*

Vc. *f* *p*

Cb. *f* *p*

Score

26

Pfte

Vno I

Vno II

Vla

Vc.

Cb.

f *p* *f*

f *p* *f*

f *p* *f*

f *p* *f*

f *p* *f*

f *p* *f*

31

Vno I

Vno II

Vla

Vc.

Cb.

p *f* *p*

p *f* *p*

p *f* *p*

p *f* *p*

p *f* *p*

p *f* *p*

Score

38

Vno I

Vno II

Vla

Vc.

Cb.

f

45

Pfte

legato

Vno I

Vno II

Vla

Vc.

Cb.

Score

53

Pfte

legato

Vno I

Vno II

Vla

Vc.

Cb.

61

Pfte

61

Vno I

Vno II

Vla

Vc.

Cb.

f

f

f

f

Score

69

Pfte

Vno I

Vno II

Vla

Vc.

Cb.

p *f* *p*

76

Pfte

Vno I

Vno II

Vla

Vc.

Cb.

p

Score

81

Pfte

Vno I

Vno II

Vla

Vc.

Cb.

86

Pfte

Vno I

Vno II

Vla

Vc.

Cb.

Score

92

Pfte

Vno I

Vno II

Vla

Vc.

Cb.

100

Pfte

Vno I

Vno II

Vla

Vc.

Cb.

p

p

p

p

p

Score

106

Pfte

Vno I

Vno II

Vla

Vc.

Cb.

111

Pfte

Vno I

Vno II

Vla

Vc.

Cb.

Score

116

Pfte

Vno I

Vno II

Vla

Vc.

Cb.

legato

121

Pfte

Vno I

Vno II

Vla

Vc.

Cb.

Score

125

Pfte

Vno I

Vno II

Vla

Vc.

Cb.

129

Pfte

Vno I

Vno II

Vla

Vc.

Cb.

fp

fp

p

fp

fp

p

fp

fp

p

fp

fp

p

Score

135 *tr*

Pfte

legato

Vno I

Vno II

Vla

Vc.

Cb.

142

Pfte

Vno I

Vno II

Vla

Vc.

Cb.

Score

147

Pfte

Vno I

Vno II

Vla

Vc.

Cb.

f

f

f

legato

154

Pfte

Vno I

Vno II

Vla

Vc.

Cb.

f

p

f

p

f

p

Score

162

Vno I
Vno II
Vla
Vc.
Cb.

f *p* *f* *p*

f *p* *f* *p*

f *p* *f* *p*

f *p* *f* *p*

168

Pfte

Vno I
Vno II
Vla
Vc.
Cb.

p

p

Score

174

Pfte

Vno I

Vno II

Vla

Vc.

Cb.

p

178

Pfte

Vno I

Vno II

Vla

Vc.

Cb.

Score

Score

196

Pfte

Vno I

Vno II

Vla

Vc.

Cb.

203

Pfte

Vno I

Vno II

Vla

Vc.

Cb.

legato

Score

208

Pfte

Vno I

Vno II

Vla

Vc.

Cb.

f

f

f

f

214

Pfte

Vno I

Vno II

Vla

Vc.

Cb.

p

p

p

p

p

Score

220

Pfte

Vno I

Vno II

Vla

Vc.

Cb.

p

225

Pfte

Vno I

Vno II

Vla

Vc.

Cb.

f

f

f

f

Score

231

Pfte

Vno I

Vno II

Vla

Vc.

Cb.

legato

236

Pfte

Vno I

Vno II

Vla

Vc.

Cb.

Score

242

Pfte

Vno I

Vno II

Vla

Vc.

Cb.

250

Pfte

Vno I

Vno II

Vla

Vc.

Cb.

Score

256

Pfte

Vno I

Vno II

Vla

Vc.

Cb.

261

Pfte

Vno I

Vno II

Vla

Vc.

Cb.

Score

266

Pfte

Vno I

Vno II

Vla

Vc.

Cb.

271

Pfte

legato

Vno I

Vno II

Vla

Vc.

Cb.

Score

275

Pfte

Vno I

Vno II

Vla

Vc.

Cb.

280

Pfte

Vno I

Vno II

Vla

Vc.

Cb.

fp

fp

fp

fp

fp

fp

fp

p

p

p

p

p

p

Score

285

Pfte

legato

Vno I

Vno II

Vla

Vc.

Cb.

293

Pfte

Vno I

Vno II

Vla

Vc.

Cb.

p

p

p

p

Score

301

Pfte

legato

301

Vno I

Vno II

Vla

Vc

Cb.

310

Pfte

310

Vno I

f *p* *f* *p*

Vno II

f *p* *f* *p*

Vla

f *p* *f* *p*

Vc

f *p* *f* *p*

Cb.

f *p* *f* *p*

Score

317

Vno I *f* *p*

Vno II *f* *p*

Vla *f* *p*

Vc. *f* *p*

Cb. *f* *p*

323

Pfte

Vno I *f* *p*

Vno II *f* *p*

Vla *f* *p*

Vc. *f* *p*

Cb. *f* *p*

Score

328

Pfte

Vno I

Vno II

Vla

Vc.

Cb.

333

Pfte

Vno I

Vno II

Vla

Vc.

Cb.

Score

341

Pfte

Vno I

Vno II

Vla

Vc.

Cb.

347

Pfte

Vno I

Vno II

Vla

Vc.

Cb.

f

f

f

f

f

f

Score

353

Pfte

Vno I

Vno II

Vla

Vc.

Cb.

f *p*

f *p*

f *p*

f *p*

358

Pfte

Vno I

Vno II

Vla

Vc.

Cb.

365

Pfte

Vno I

Vno II

Vla

Vc.

Cb.

f *p*

370

Pfte

Vno I

Vno II

Vla

Vc.

Cb.

f

Koncert fortepianowy D-dur nr 26

KV 537

W. A. Mozart
arr. Jakub Kowalewski

Allegro

3
p

5

10
f

15 *tr*

20 *tr*

24

28

32
p

37
p

42

47

p

51

f *p* *f*

55

p

60

64

70

f

75

80

p

99 *p* *f* *p* *f*

103 *p*

111

118 *fp* *p*

127 *p*

138 *fp* *p*

150

157 *p*

164 *p*

175 16

pp

195

pp

200

pf

206

f

211 2

f

217

f

222

f

227

p *f*

232

f

237

f

252

257

264

p

272

277

p

283

289

p

294

299 *tr* **2**

307 **2** **4** *p*

319

327 **4** *fp* *p*

336

343 **2** *p* **3**

352 *p* **16** *pp*

372 *pp*

377 **2** *p*

385

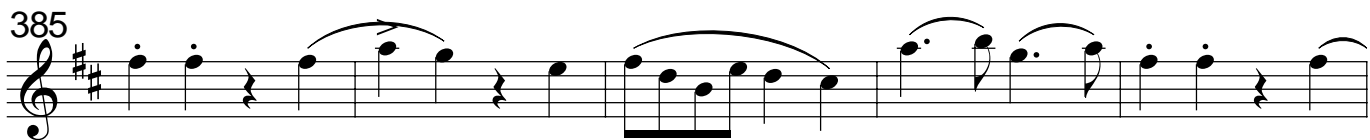

390

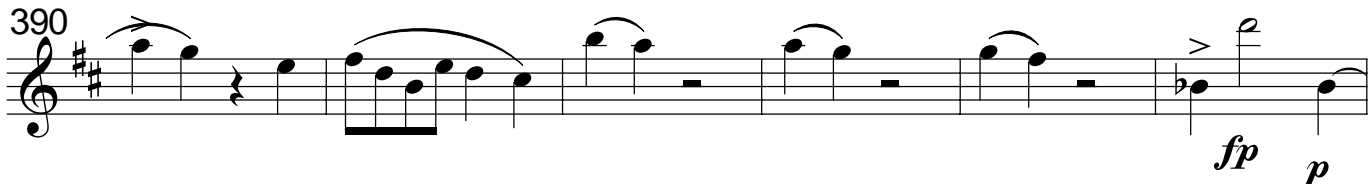

396

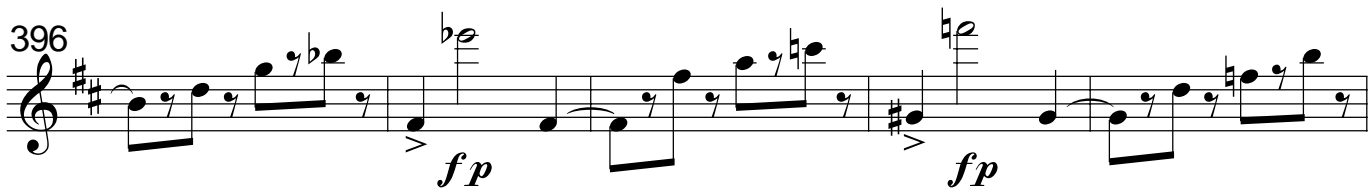

401

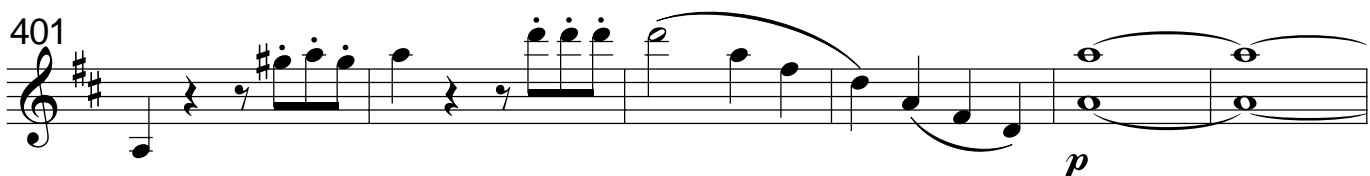

407

412

Cadenza

418

Larghetto

8

12

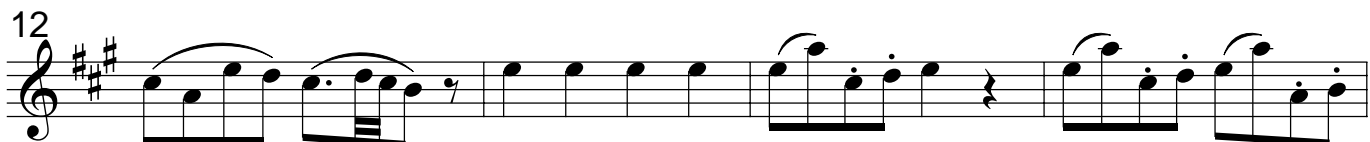

16 *tr* 18 *p*

38 *f* *p*

42 *p*

46 *p*

51

56

61

66

70 19 *f*

94

98

102

106

Allegretto

7

12

17

21

26

29 *p*³ *f* *p*³

32 *f* *p*³

37 *f*

43

48 8

62 2 3 2 *f* *p*

74 *f* *p* *p*

84

92 *tr*

98 **3**
p

107

114

122 *fp*

131 *fp p*

139 **3**

148 *f* **7**

159 *f p f*

165 *p f p*

170

3 3 3 3 3 3 3 3 3 3 3 3

174

2 3 3 3 3 3 3 3 3 3 3 3

p

179

2

p *f* *p*

187

f *p*

194

3

p

204

204

209

3

f *p*

219

p *f*

229

229

238 *tr*

246 *p*

254

261

270

279 *fp fp p*

288

296 *p*

310 *f p f*

316 *p* *f* *p*

321

325 *p*

330 *f* *f* *f*

335 *f*

344 *f* *f*

356 *p*

362 *f* *p*

370 *f*

Koncert fortepianowy D-dur nr 26

KV 537

W. A. Mozart
arr. Jakub Kowalewski

Allegro

2 3

p

6

11

f

14

16

18

20

24

29

4

37

p

42

48

p *f*

52

p *f*

57

2

p

63

67

72

f

78

7

p

89 *tr* 8 *p* *f*

101 *p* *f* *p*

106

112

118

125 4 *p* *p*

136

144 4 *fp* *p*

152

158 2 *p*

165 7 *p*

175 18 *pp*

197 *pp*

202 *p f*

210 2 *f*

216 *f*

219

222

226

p *f* *tr*

231

236

f

245

f

256

263

p *p*

270

278

p *p*

284

290

pp *p* *p*

296

301

309

320

329

339

347

372

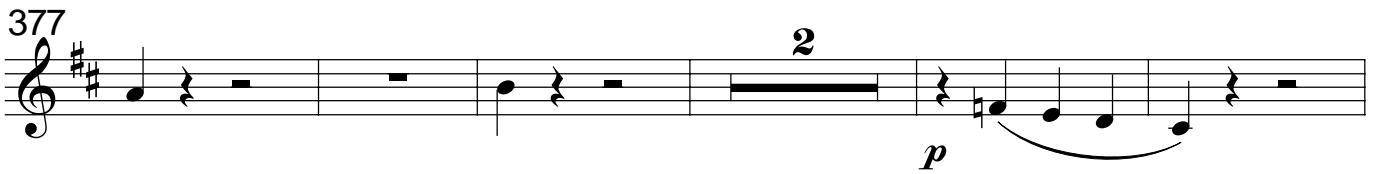
377 

384 

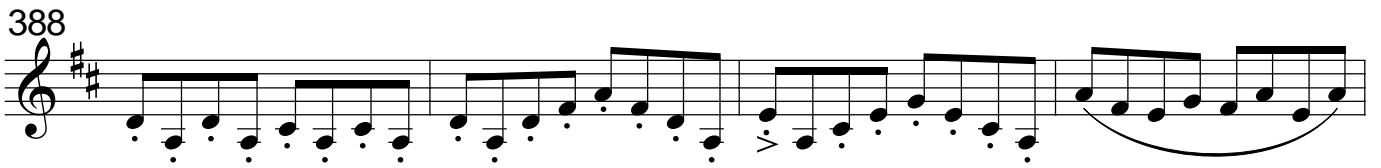
388 

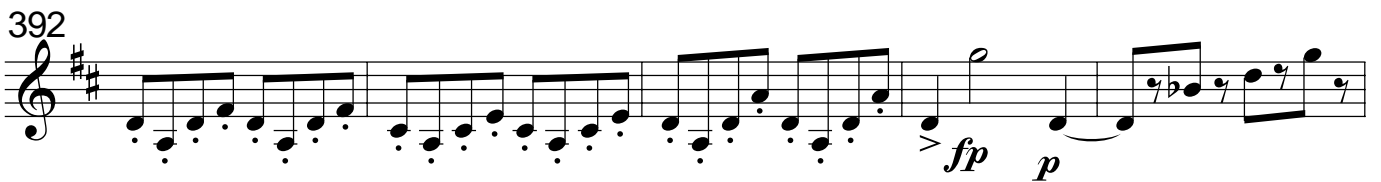
392 

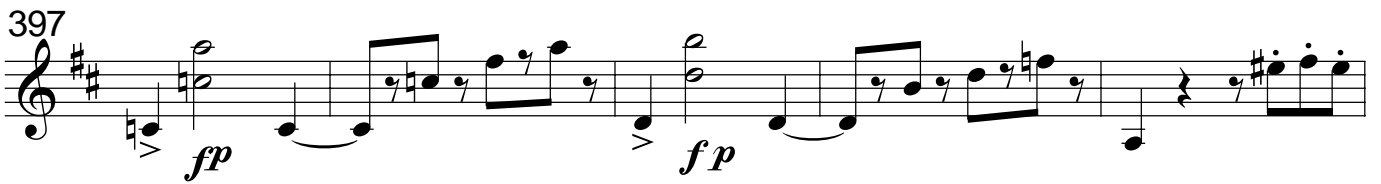
397 

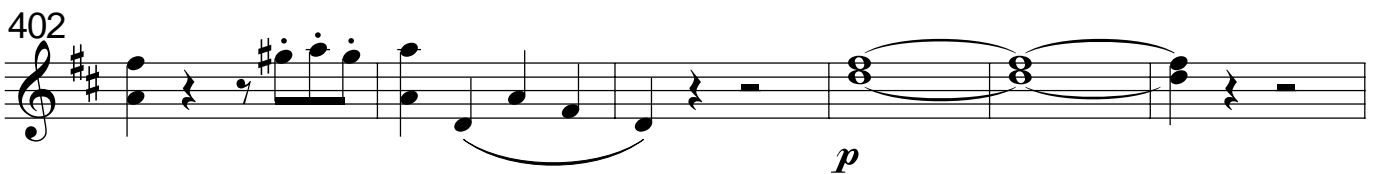
402 

408 

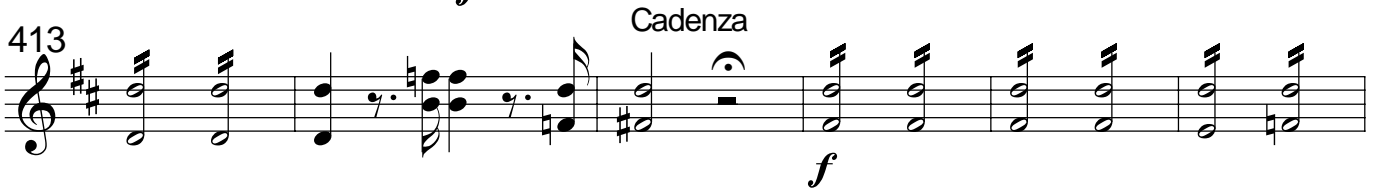
413 

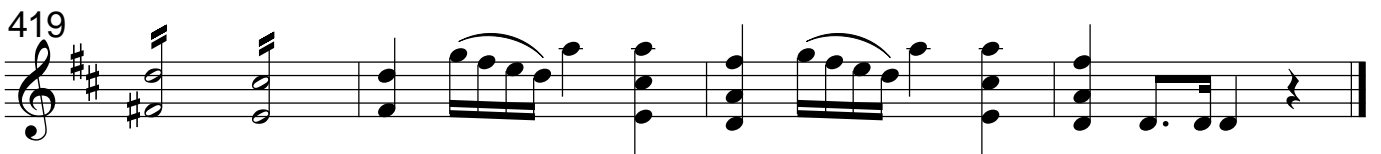
419 

Larghetto

8

f

12

16

18

p

38

f

p

43

p

48

p

52

57

61

65

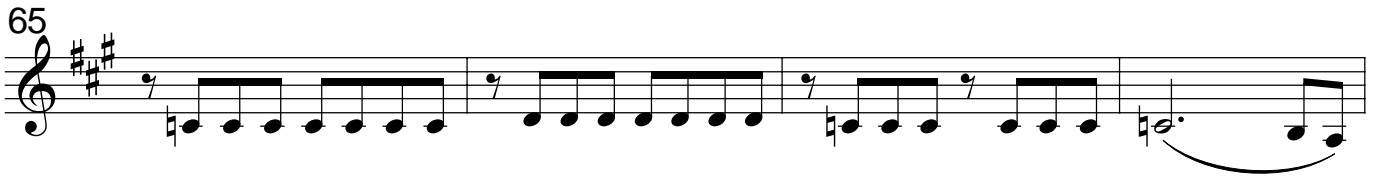

69

19

f

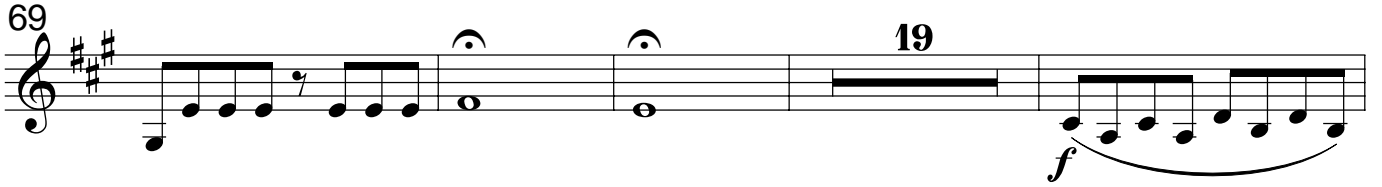

92

96

p

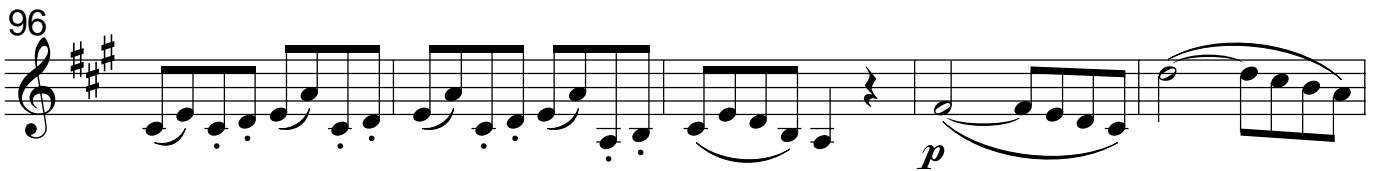

101

f

p

106

p

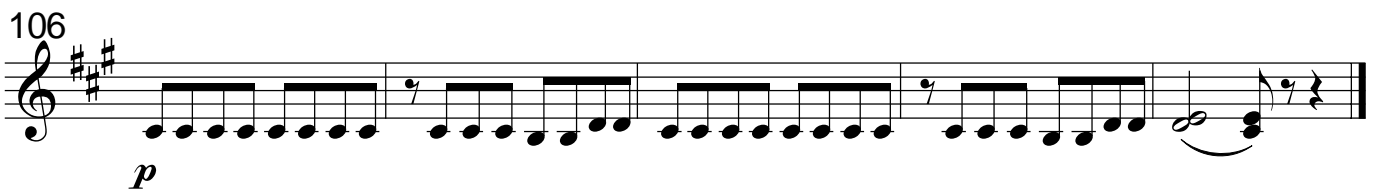

Allegretto

7

f

p

f

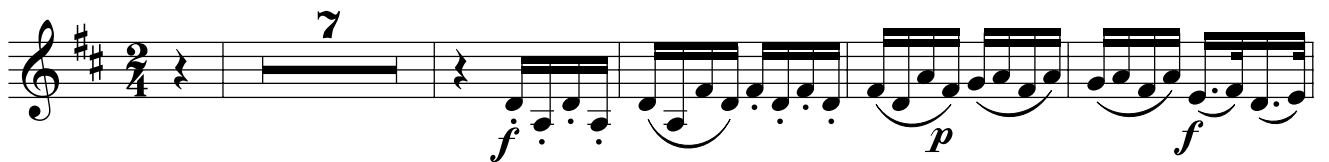

12

p

f

p

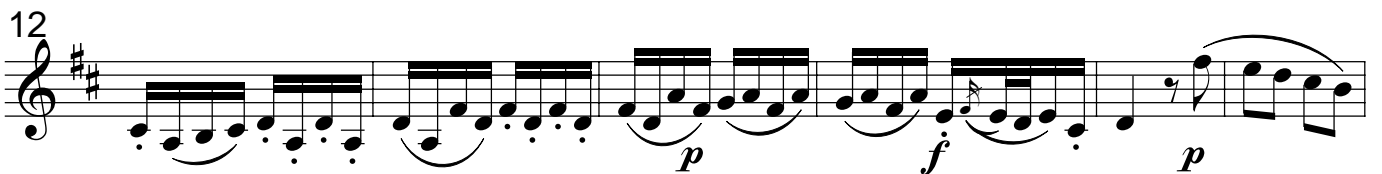

18

3 3 3 3 3 3 3 3 3 3 3 3

22 **2** **3** **3** **3** **3** **3** **3** **3** **3** **3**

p

27 **3** **3** **3** **3**

f *p* *f* *p*

32

f *p*

40

f

46 **8**

59 **2** **3**

f *p*

70 **2**

f *p* *p*

80

88 *tr*

96 **3**
p

106

116

125 *fp fp p*

133

141 **3**
f

150 **7**
f p

162 *f p f*

167 **3 3 3 3 3 3 3 3**
p

172

3 3 3 3 2 3 3 3 3

p

177

3 3 3 3 3 3 3 3 2

p

183

p *f* *p* *f* *p*

191

3

p

201

p

207

f

214

3

p

225

f

235

p

243 *fr* **3**

252 *p*

261

271

278 *fp fp p*

286

295 **3** *p* **7**

310 *f p f*

315 *p f p*

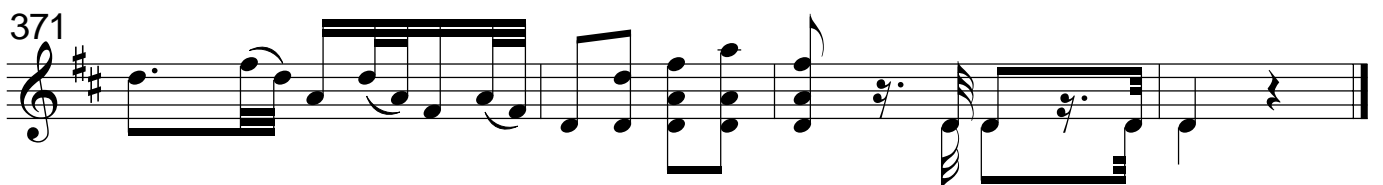
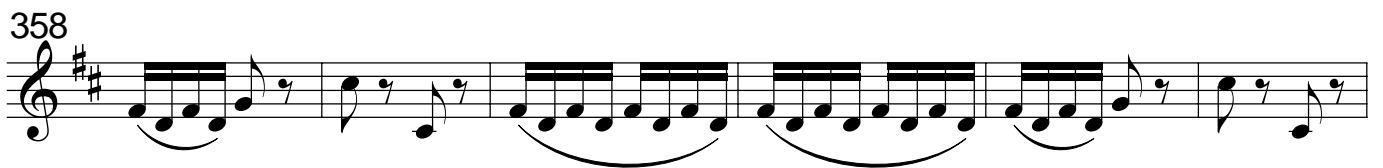
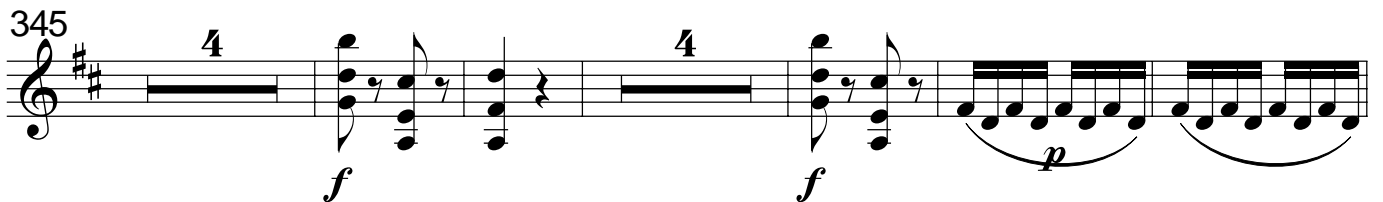
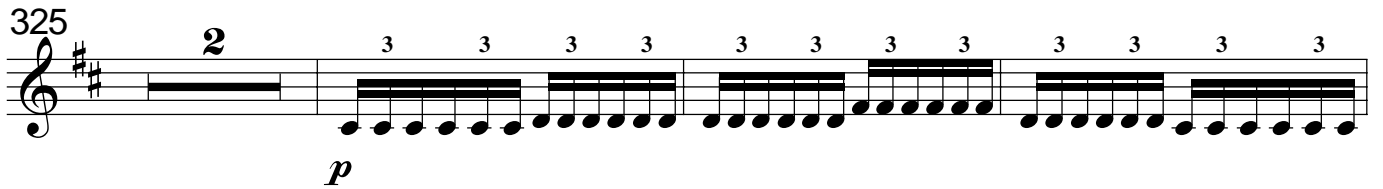
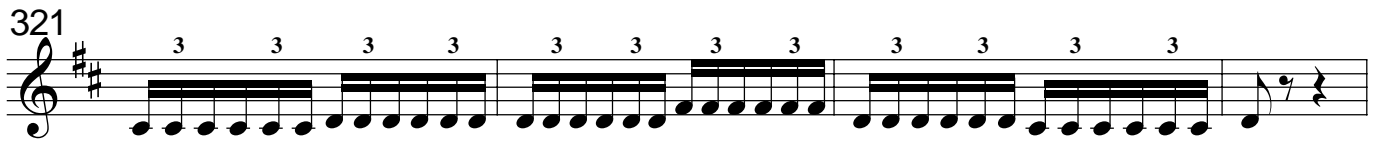

Koncert fortepianowy D-dur nr 26

KV 537

W. A. Mozart
arr. Jakub Kowalewski

Allegro

p

6

11

f

17

23

29

37

p

42

48

f

53

f

57

p

70

f

75

f

80

p

100

f

105

p

111

p

116

p

123

132

139

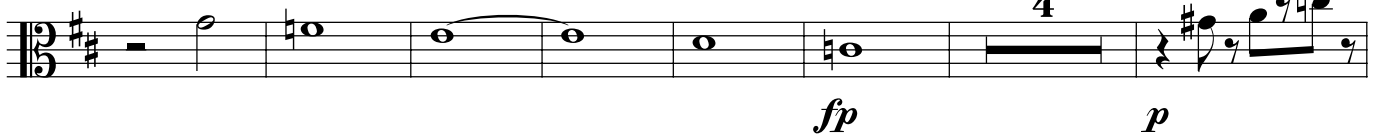

150

157

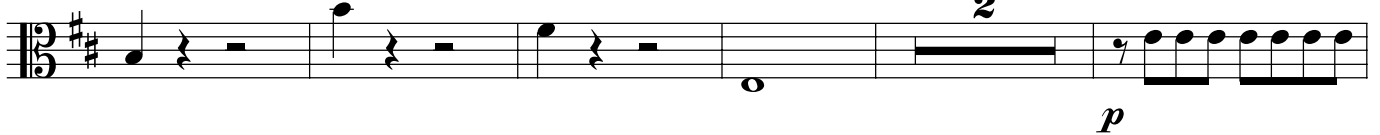

164

175

180

198

203

208

213

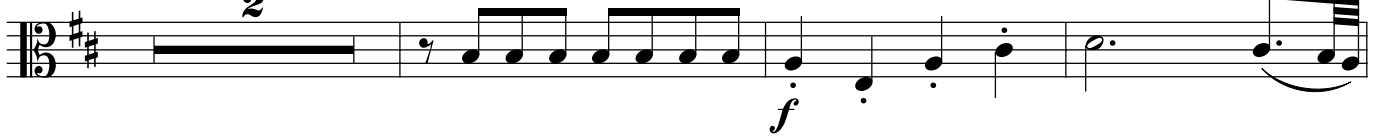

218

221

224

229

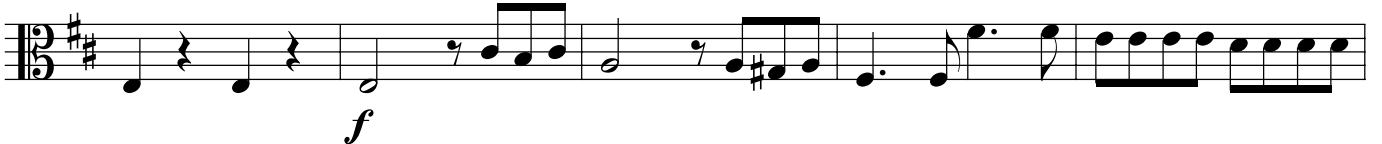

234

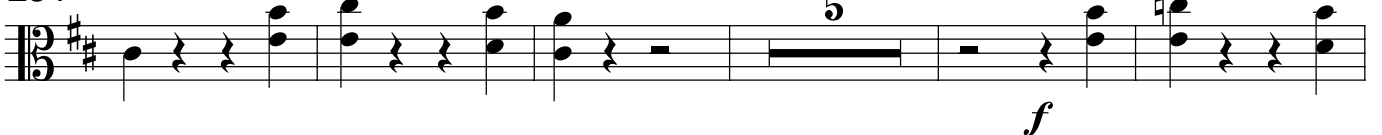

244

255

260

266

273

280

285

291

297

302

312

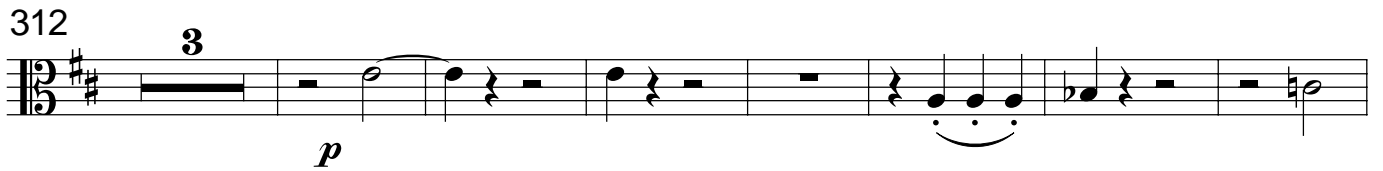

p

322

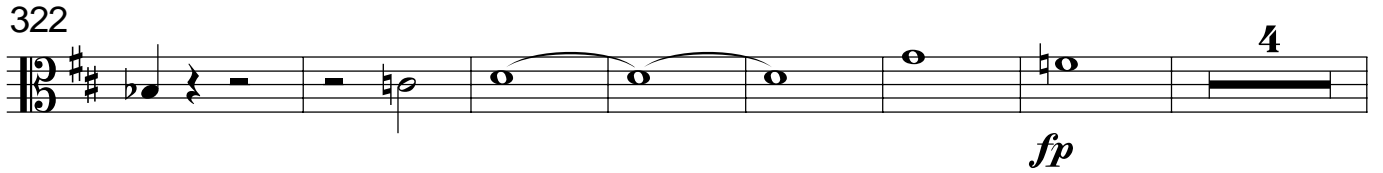

fp

333

p

338

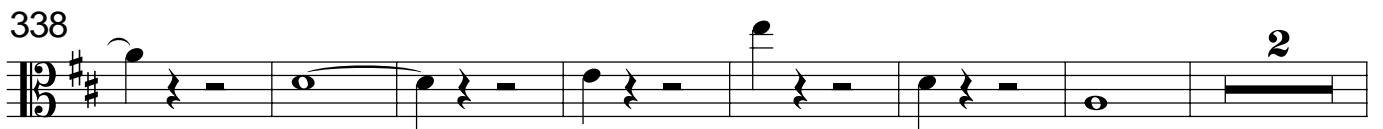

p

347

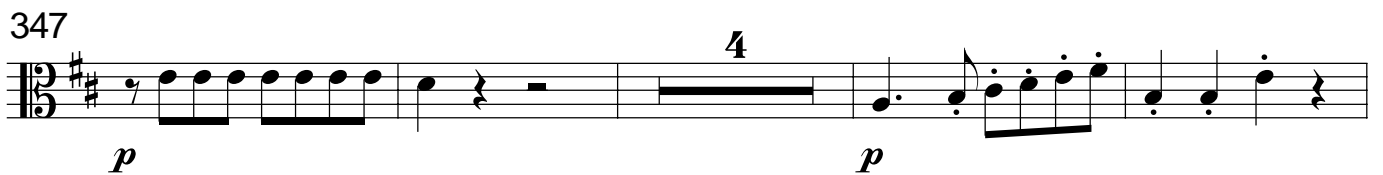

p

355

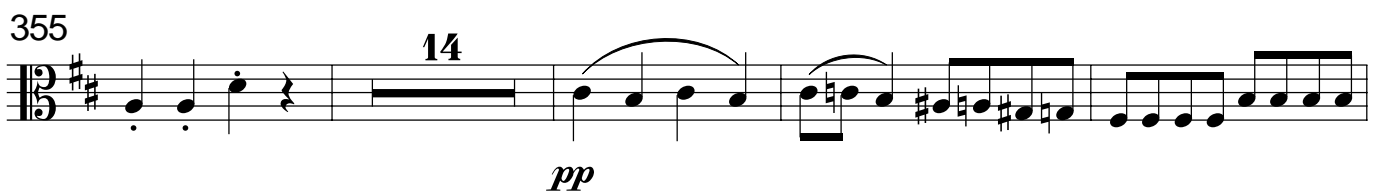

pp

373

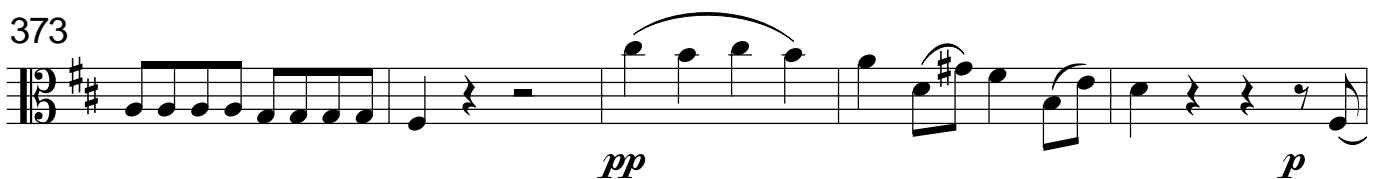

pp *p*

378

p

383

p

389

p *fp* *p*

396

fp *fp*

401

p

407

f

412

Cadenza

f

417

Larghetto

8

f

12

16

17

p

37

f *p*

42

p

46

p

51

p

56

p

61

p

65

p

70

19

f

93

p

97

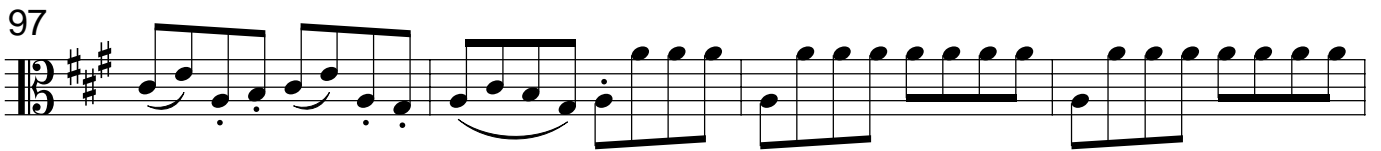

101

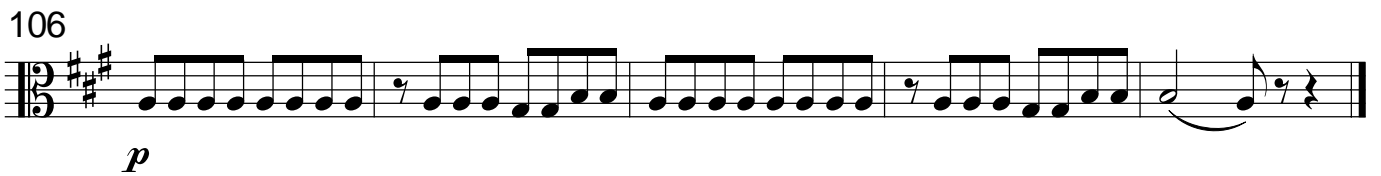
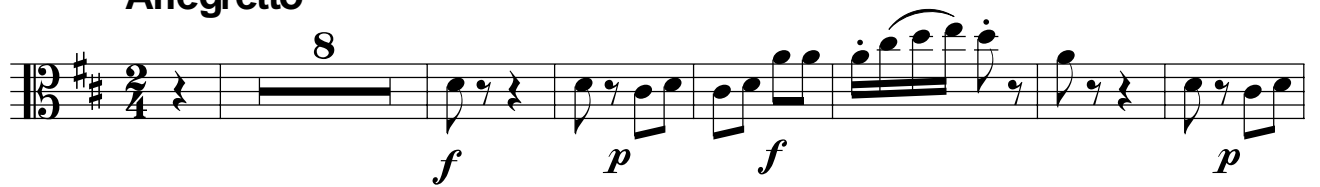

106

**Allegretto**

15

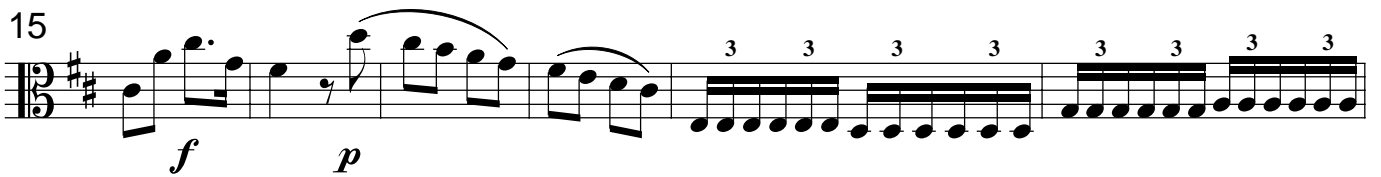

21

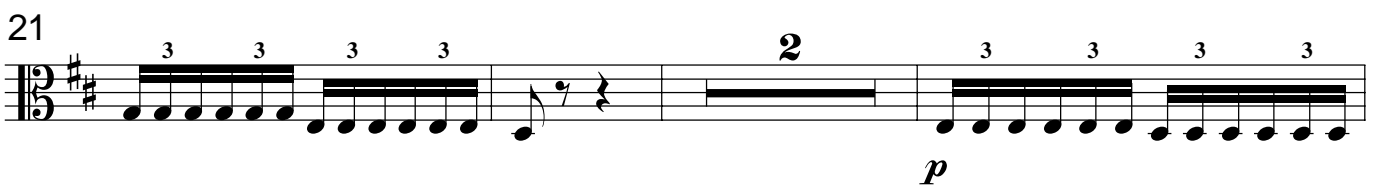

26

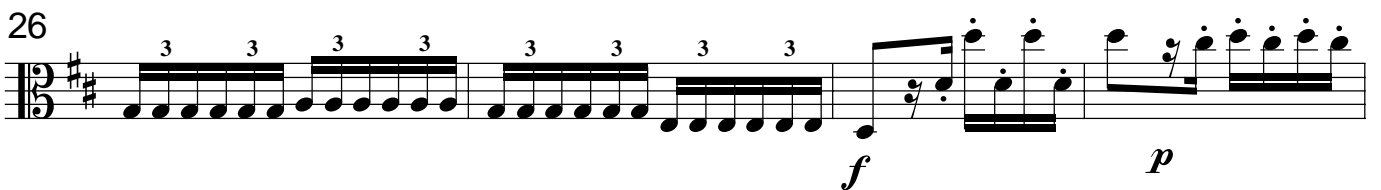

30

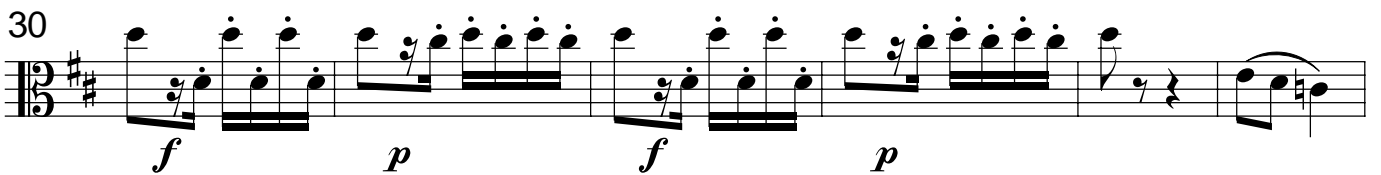

36

44

8

58

2

3

f

69

2

p *f* *p* *p*

80

2

89

97

3

p

108

117

126

fp *fp* *p*

135

135

143

143

152

152

167

167

172

172

177

177

184

184

194

194

204

204

214

p *f*

226

2

238

247

3 *p*

259

270

279

fp *fp* *p*

287

296

2 *p* *f* *p*

313

321

325

330

336

355

362

368

Allegro

p

6

11

f

16

20

25

29

38

p

43

49

54

60

66

72

77

89

102

108

204

pf

209

f 2

216

f

220

224

p

229

f

234

f 5

244

p 6

255

260

p

268

p

276

p

284

p

291

p

297

p

306

p

317

p

324

fp

p

409

f

414

Cadenza

f

419

Larghetto

8

f

13

18

p

36

f

41

p

46

p

51

57

64

70

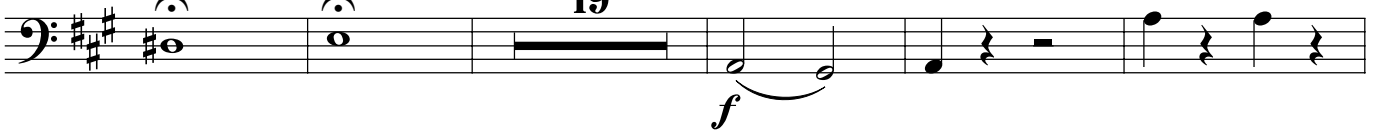

94

99

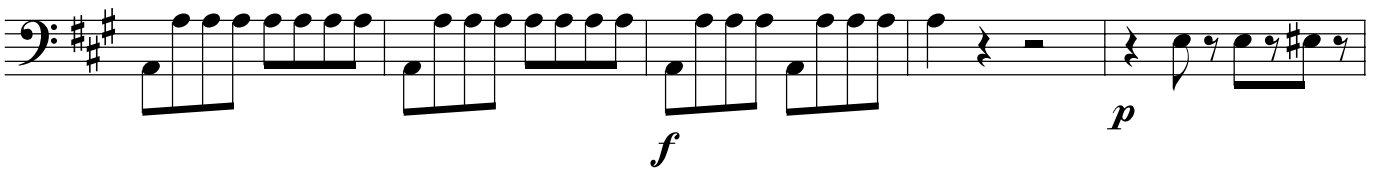

104

Allegretto

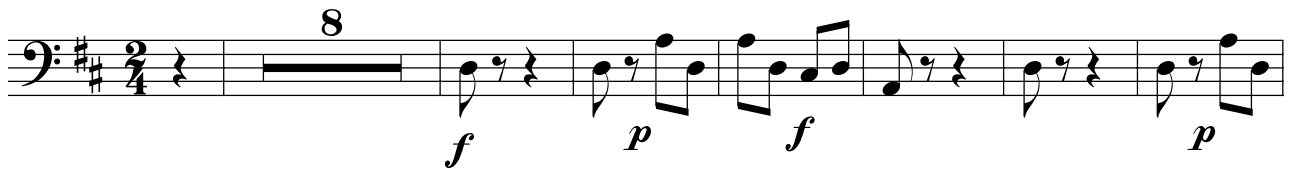

15

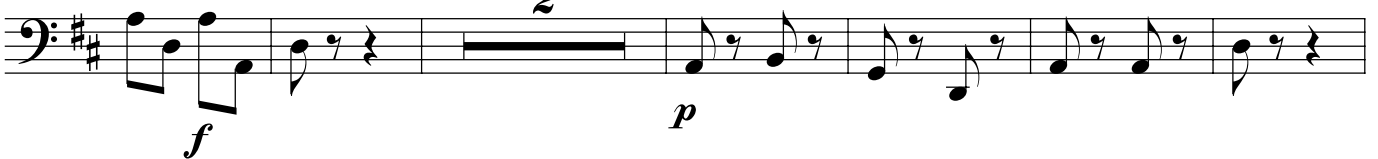

23

30

f *p* *f* *p*

37

f

43

9

58

2 *f* 3

69

p *f* *p* *p*

80

2

90

p

98

3 *p* 4

111

2

121

129

138

150

165

174

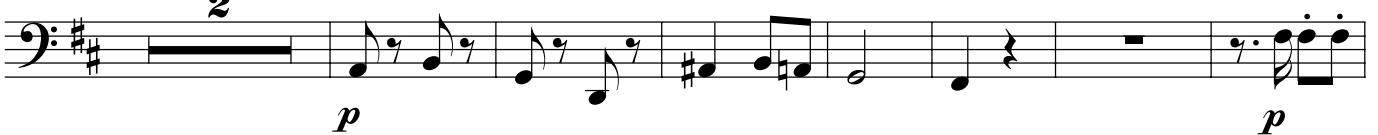

183

192

201

300

8

f *p* *f*

316

2

p *f* *p*

325

2

p *f*

332

4

f *f*

341

4

f

349

4

f *f* *p*

359

f

368

p *f*

Koncert fortepianowy D-dur nr 26

KV 537

W. A. Mozart
arr. Jakub Kowalewski

Allegro

p

6

11

f

16

20

25

29

38

p

43

49

54

60

66

72

77

89

102

108

116

122

131

137

144

153

160

173

195

200

p

204

pf

209

2

216

f

220

f

224

f

229

f

234

5

f

244

6

p

255

260

p

271

278

p

285

291

p

297

304

312

p

397

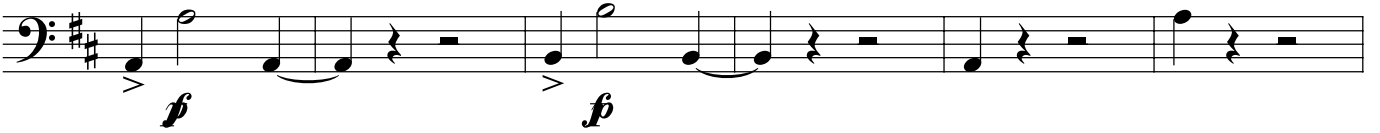

403

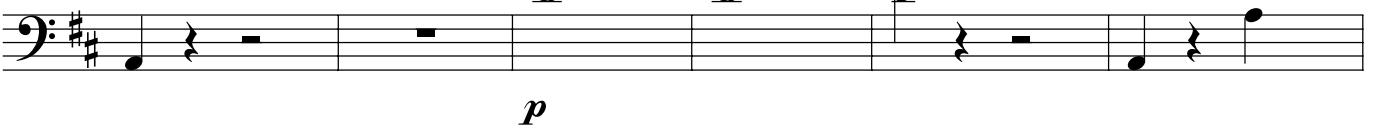

409

414

Cadenza

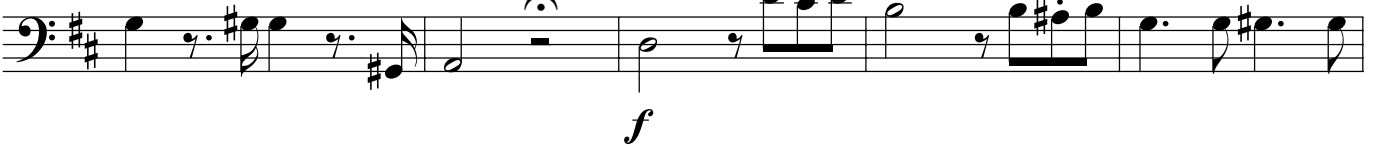

419

Larghetto

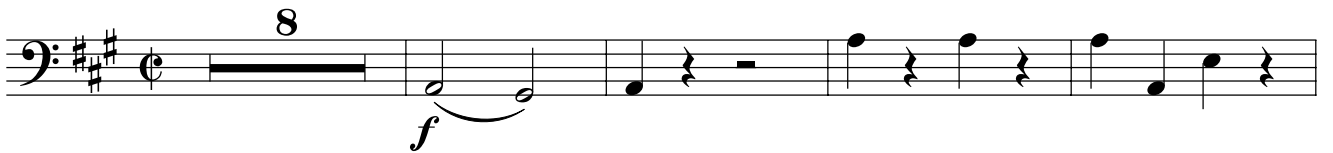

13

36

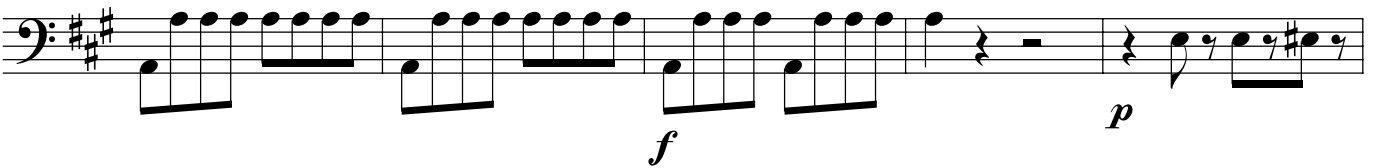

41

46

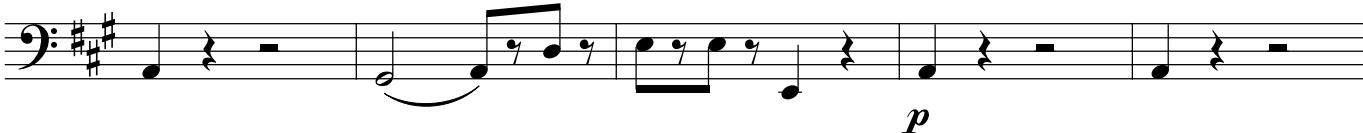

51

57

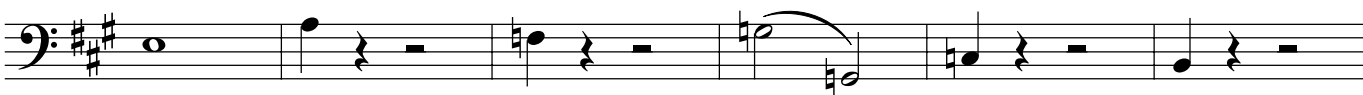

63

69

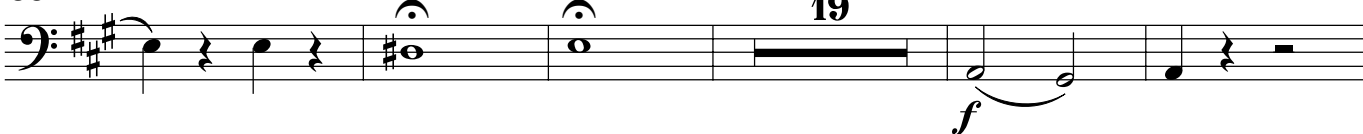

93

99

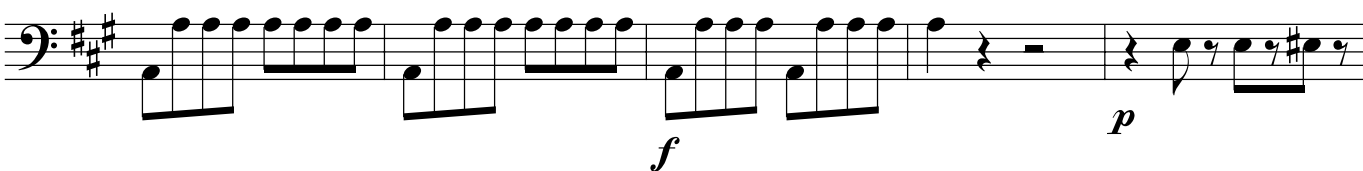

104

Allegretto

15

f *p*

25

p *f* *p* *f*

31

p *f* *p* **3**

39

f

45

9

61

f *p* **2** **3**

72

f *p* *p* **2**

82

f **2**

91

f *p* *p* *p* *p* *p* *p* *p* *p* **3**

101

p

113

123

fp

131

fp p

140

152

f p f p f

167

p

176

p f

186

f p

194

210

221

231

241

249

262

272

281

290

300

316

325

333

342

355

366