

van der Wal Reinier

Pays-Bas, Gouda

Gran Partita-V Mozart, Wolfgang Amadeus

A propos de l'artiste

J'ai été clarinettiste du "Koninklijke Militaire Kapel", l'orchestre militaire royal des Pays Bas, de 1972 jusqu' à 2003.

Aussi j'étais professeur de clarinette de l'école de musique à Gouda pendant plus de 30 ans. J'ai adapté beaucoup de morceaux de musique pour clarinette.

En 1996 j'ai commencé l'étude du violoncelle pour mon agrément et maintenant c'est, après la clarinette, mon deuxième amour musical.

Page artiste : https://www.free-scores.com/partitions_gratuites_reinier-van-der-wal.htm

A propos de la pièce

Titre : Gran Partita-V
Compositeur : Mozart, Wolfgang Amadeus
Arrangeur : Reinier, van der Wal
Droit d'auteur : free download
Instrumentation : Quintette de Clarinettes
Style : Classique

van der Wal Reinier sur [free-scores.com](https://www.free-scores.com)

- partager votre interprétation
- commenter la partition
- contacter l'artiste

Quintet Opus 174

Largo

W.A.Mozart
Bew.Reinier van der Wal

1

Bas-Klarinet

5

9

12

15

20

24

30

34

39

44

49

f *p* *f* *p* *p*

f *p* *ff*

p *f* *p* *f* *p*

p *f* *p* *f* *f* *p*

f *fp* *fp* *fp* *fp* *f*

p *p*

p

cresc.

Molto Allegro

56

61

66

71

76

81

86

91

96

101

105

110

f

p

f

p

f

p

f

p

f

p

f

f

115

120

128

133

140

144

148

153

157

161

166

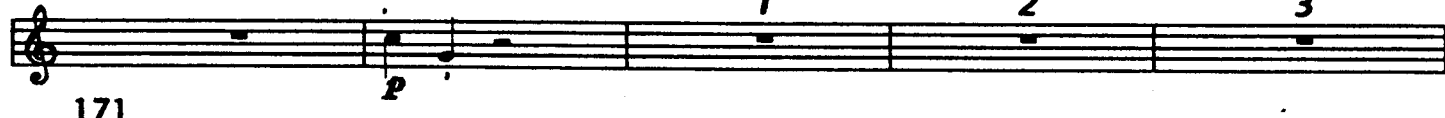

171

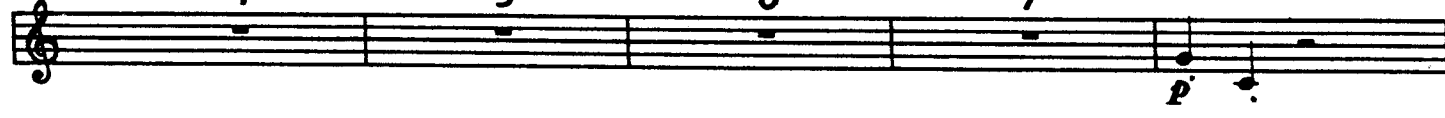

176

180

184

191

196

200

205

210

214

220

226

231

p

f

1 2 3 4 5 6

56 *f* *fp* *fp*

61 *fp*

66 *f* *p*

71

76 *p* *p*

81 *f*

85

89 1 2

93 3 4 5 6 7 8 *p*

100

105 *sfz* *sfz*

110 *f* *sfz*

115

1 2 3 4 5

121

p *f*

128

132

p

135

139

f

144

p

149

f

154

159

fp *fp* *fp* *fp* *f*

164

1 2 3 4 5

169

6 7 8 9

p

174

180

185

190

195

200

205

210

215

220

225

230

Quintet Opus 174

Largo

W.A.Mozart
Bew.Reinier van der Wal

Klarinet 2

1
f *p* *f* *p* *f* *p* *p*

5
p *f*

8

12
f *p* *ff* *cresc.*

15 **Molto Allegro**

20
p *f*

25
p

30

35

40
fp *fp* *fp* *fp* *f*

45

50

121

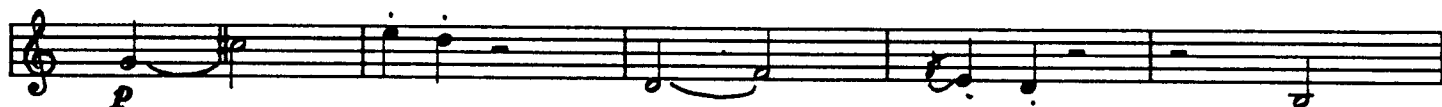

126

132

136

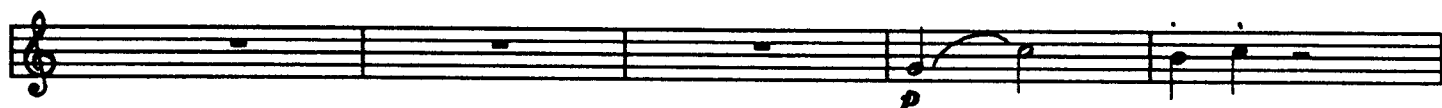

141

146

151

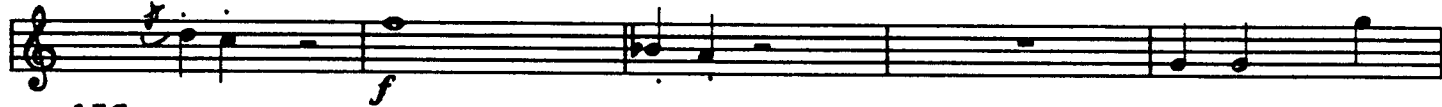

156

161

166

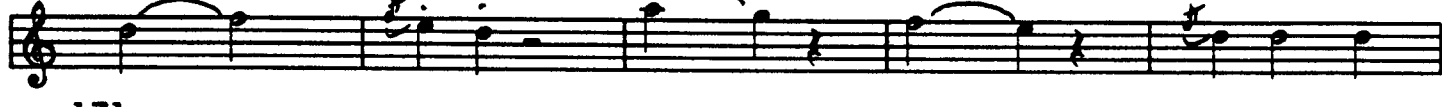

171

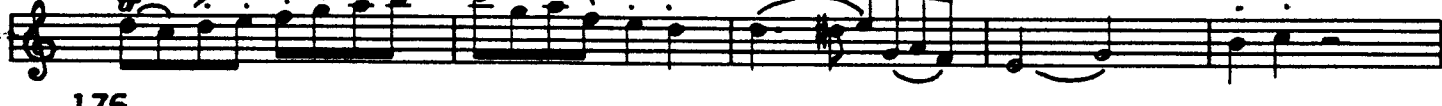

176

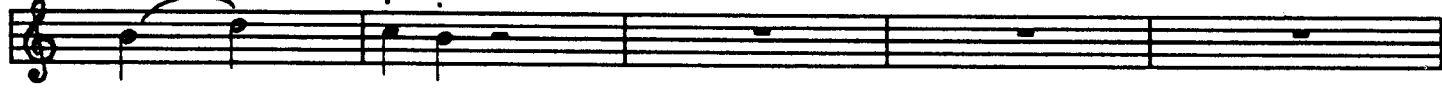

181

186

191

196

201

206

210

214

218

225

230

Quintet Opus 174

Largo

W.A.Mozart
Bew.Reinier van der Wal

1

Klarinet 3

6

9

12

15 **Molto Allegro**

20

25

30

35

40

45

50

55

61

67

71

76

81

86

91

96

101

106

113

176

181

186 *p*

191

195 *sfz* *sfz*

200

205 *p* *f*

210 *p*

215 *f*

221

227 *p* *f* *p*

231 *f*

Quintet Opus 174

Largo

W.A.Mozart
Bew.Reinier van der Wal

1

Klarinet 4

5

9

12

15

20

25

30

35

40

45

50

f *p* *f* *p* *f* *p*

cresc.

ff

f

p

fp *fp* *fp* *fp* *f*

p

116

121

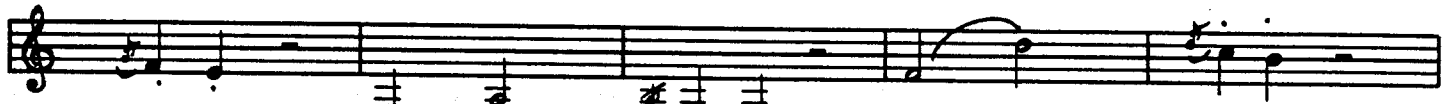

126

131

136

141

146

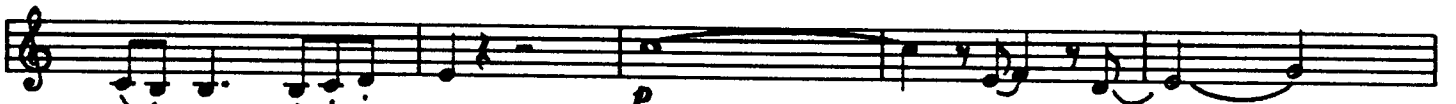

151

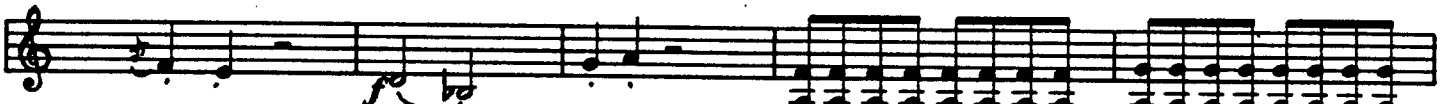

156

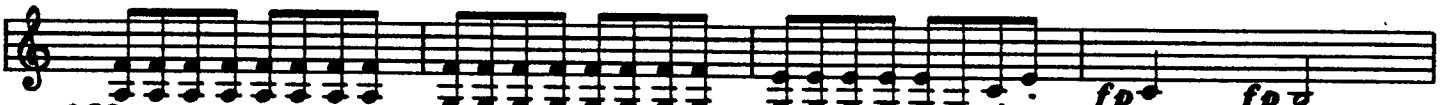

160

165

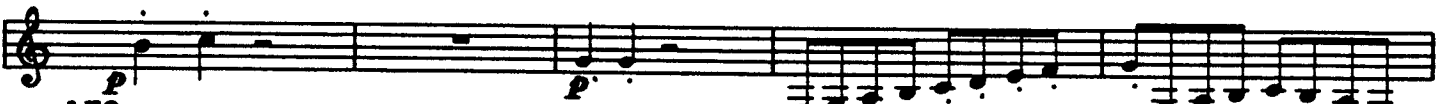

170

175

180

185

192

196

201

206

211

216

221

226

231

Quintet 174

Largo

W.A.Mozart
Bew.Reinier van der Wal

Es-Klarinet

1

4

8

11

15 **Molto Allegro**

20

25

30

35

40

46

51

56 *f* *fp* *fp*

61 *fp*

66 *fp*

71 *f* *p*

76 *p* *p*

81 *f*

85

89 1 2

93 3 4 5 6 7 8 *p*

100

105 *f* *sfz* *sfz*

110 *sfz*

115

121

128

132

135

139

144

149

154

159

164

169

1 2 3 4 5

1 2 3 4 5

6 7 8 9

p *f* *p* *f* *fp* *fp* *f* *p*

174

180

185

190

195

200

205

210

215

220

225

230

Quintet Opus 174

Largo

1

W.A.Mozart
Bew.Reinier van der Wal

Es
K1
K2
K3
K4
Bk

8

Clarinetersemble Chalumeau

©RW

W.A.Mozart

12

Es
K1
K2
K3
K4
Bk

f *p* *ff* *p*

15 **Molto Allegro**

p *f* *p* *f*

20 *p*

p *f* *p* *f*

Klarinettenensemble Chalumeau

W.A.Mozart

25

30

35

Klarinetensemble Chalumeau

W.A.Mozart

40

50

55

60

65

70

Es

K1

K2

K3

K4

Bk

75

80

85

Es
K1
K2
K3
K4
Bk

90

95

99

100

105

110

115

Es
K1
K2
K3
K4
Bk

121

127

133

132

137

142

147

152

157

Klarinetensemble Chalumeau

W.A.Mozart

162

167

172

177

182

187

192

197

202

Klarinetensemble Chalumeau

W.A.Mozart

207

212

217

222

227

232

Klarinetensemble Chalumeau

W.A.Mozart