

van der Wal Reinier

Pays-Bas, Gouda

Gran Partita-IV Mozart, Wolfgang Amadeus

A propos de l'artiste

J'ai été clarinettiste du "Koninklijke Militaire Kapel", l'orchestre militaire royal des Pays Bas, de 1972 jusqu' à 2003.

Aussi j'étais professeur de clarinette de l'école de musique à Gouda pendant plus de 30 ans. J'ai adapté beaucoup de morceaux de musique pour clarinette.

En 1996 j'ai commencé l'étude du violoncelle pour mon agrément et maintenant c'est, après la clarinette, mon deuxième amour musical.

Page artiste : https://www.free-scores.com/partitions_gratuites_reinier-van-der-wal.htm

A propos de la pièce

Titre : Gran Partita-IV
Compositeur : Mozart, Wolfgang Amadeus
Arrangeur : Reinier, van der Wal
Droit d'auteur : free download
Instrumentation : Quintette de Clarinettes
Style : Classique

van der Wal Reinier sur [free-scores.com](https://www.free-scores.com)

- partager votre interprétation
- commenter la partition
- contacter l'artiste

Quintet Opus 46

Allegro

W.A.Mozart
Bew.Reinier van der Wal

Es-Klarinet

1

7

13

18

23

29

34

40

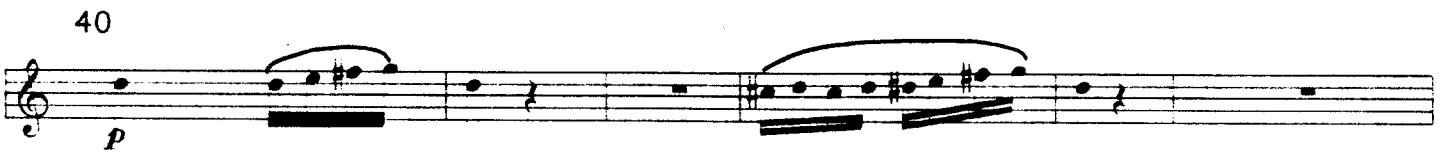

46

52

59

65

71

77

83

89

95

102

108

Quintet Opus 46

Allegro

W.A.Mozart
Bew.Reinier van der Wal

Bas-Klarinet

1

f *p*

5

sfz *sfz* *f*

11

16

p

22

fp *fp*

28

f

34

40

p

46

f

52

60

68

75

82

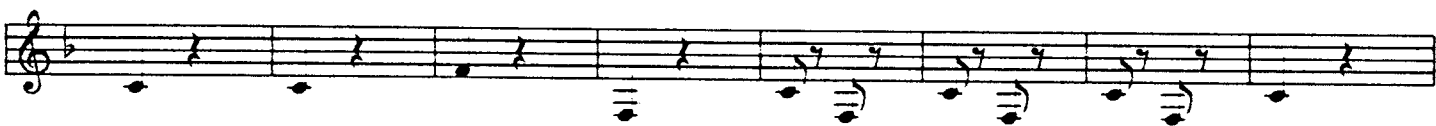

90

95

102

108

Quintet Opus 46

7

Allegro

W.A.Mozart
Bew.Reinier van der Wal

Klarinet 1

1

f *p*

7

sfz *p* *sfz* *f*

13

sfz *p* *sfz* *p* *sfz*

18

sfz *sfz* *p* *sfz* *p*

23

sfz *p* *sfz* *p* *sfz* *p*

29

f *p* *sfz* *p* *sfz*

34

p *sfz* *p* *sfz* *p* *sfz*

40

p *sfz* *p* *sfz* *p* *sfz*

46

p *sfz* *p* *sfz* *p* *sfz*

Quintet Opus 46

©RW

W.A.Mozart

52 *p*

59 *fp* *fp*

65

71 *f p* *cresc.*

77 *f*

83

89 *f*

95 *sfz* *sfz* *tr*

102 *f*

108 *f*

Quintet Opus 46

Allegro

W.A.Mozart
Bew.Reinier van der Wal

1
Klarinet 2

6
12
18
24
30
36
42
47

Quintet Opus 46 ©RW W.A.Mozart

52

p

58

64

70

76

82

88

94

102

108

Quintet Opus 46

Allegro

W.A.Mozart
Bew.Reinier van der Wal

1

Klarinet 3

6

11

19

24

29

34

40

46

52

58

62

66

70

75

81

87

92

97

103

109

f

p

f

p

sfz

sfz

f

p

f

Quintet Opus 46

Allegro

W.A.Mozart
Bew.Reinier van der Wal

1

Klarinet 4

5

11

17

23

29

34

40

46

52

58

64

72

78

84

89

95

99

103

109

p

f

P

f

sfz

sfz

p

f

P

f

Quintet Opus 46

Allegro

W.A.Mozart
Bew.Reinier van der Wal

Es
K1
K2
K3
K4
Bk

7
13

f *sfz* *p*

18

24

30

35

Es
K1
K2
K3
K4
Bk

p

41

p

46

p

52

Es
K1
K2
K3
K4
Bk

57

62

67

72

78

83

Es
K1
K2
K3
K4
Bk

88

88
89
90
91
92

93

93
94
95
96
97

98

Es
K1
K2
K3
K4
Bk

p

103

f
f
f
p
f
p

109

f
f
f
f
