

MAURIZIO MACHELLA

Arrangeur, Interprete, Editeur

Italie

A propos de l'artiste

Famous musician and organist, known throughout the world.

Italian publisher, researcher and organist.

The I.net Greatest Organ Music Resource in the World.

The most complete private library of music scores for organ and harpsichord.

Published rare scores of organ and harpsichord music with Armelin Musica of Padova (www.armelin.it) and with the sheet music world center: "Free-scores.com".

More than 1,8 million downloads!

Remember ... all this work, if you can, make me an offer on Paypal.

Thanks!

Site Internet: <http://www.facebook.com/home.php?ref=home#/profile.php?id=100000082741780&ref=name>

A propos de la pièce

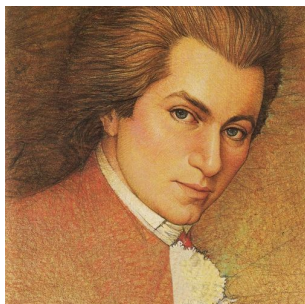

Titre: Eine Kleine Gigue
[KV 574]
Compositeur: Mozart, Wolfgang Amadeus
Licence: Public domain
Editeur: MACHELLA, MAURIZIO
Instrumentation: Piano ou clavecin ou orgue
Style: Classique

MAURIZIO MACHELLA sur free-scores.com

http://www.free-scores.com/partitions_gratuites_giordaniello.htm

- Contacter l'artiste
- Commenter cette partition
- Ajouter votre interprétation MP3
- Accès partition et écoute audio avec ce QR Code :

Leipzig, 16 Mai 1789.

Eine Kleine Gigue

KV 574

a cura di
Maurizio Machella

W. A. Mozart
(1756 - 1791)

Allegro

16

25

32

