

Mirko Andrea Calcaterra

Arrangeur, Compositeur, Interprete

Italie

Page artiste : http://www.free-scores.com/partitions_gratuites_preterosso90.htm

A propos de la pièce

Titre : Così fan tutte-Ouverture
Compositeur : Mozart, Wolfgang Amadeus
Arrangeur : Mirko Andrea Calcaterra
Droit d'auteur : Copyright © Mirko Andrea Calcaterra
Editeur : Mirko Andrea Calcaterra
Instrumentation : Quintette à vent : Flûte, Clarinette, Hautbois, Cor, Basson
Style : Classique

Mirko Andrea Calcaterra sur [free-scores.com](http://www.free-scores.com)

LICENCE

Cette partition nécessite une autorisation :

- pour les représentations publiques
- pour l'utilisation par les professeurs

S'acquitter de cette licence sur :

<http://www.free-scores.com/licence?p=axODLkscut>

- partager votre interprétation
- commenter la partition
- s'acquitter de la licence
- contacter l'artiste

Interdiction de diffusion sur d'autres sites Web.

10

16

20

24

f

f

f

f

f

29

p

mf

mf

p

p

p

33

p

mf

p

p

p

37

41

45

49

53

59

64

f

f

f

f

f

70

p

p

p

p

p

76

p

p

p

p

mf

81

mf

mf

p

85

p

p

mf

p

p

89

mf

mf

93

p

p

p

97

p

p

101

f

f

f

f

pp

pp

f

107

p

112

f *f* *f* *p* *f* *p*

117

p *p*

121

127

132

136

141

146

p
p
mf
p
p sempre

150

mf
mf
p
p

154

p
p
mf

158

162

167

173

178

182

186

191

196

200

204

208

208

f

f

f

f

f

214

214

220

220

226

p

233

f

240

p

pp

244

249

254

257

Così fan tutte-Overture

Dedicated to my woodwind quintet "Quintessenza"

Flauto

W.A.Mozart

Trasc.M.A.Calcaterra 2018

Andante

Andante

Presto ♩ = 140

Measures: 1-7, 8-14, 15-28, 29-33, 34-38, 39-43, 44-47, 48-51

Dynamics: *f*, *p*, *f*, *f*, *p*, *f*, *p*, *f*, *p*, *mf*, *p*, *mf*, *p*, *p*, *mf*, *p*, *p*

Flauto

51 *f*

56 *p*

62 *f*

68

74 *p*

81 *mf*

86 *p* *mf*

92 *p*

97 **3** *f*

105 *p*

110 *f*

Flauto

115 **3** *p* *f*

122 *pp*

128 *f*

134 **3** *p* *f*

141 *pp*

147 *p*

153 *mf* *p*

158

164 *f*

170 *pp*

176

4 182 **3** Flauto *p*

189 *f* *p*

195 *mf* *p* *mf*

200 *p* *mf*

205 *p* *f*

210

216

223 **3**

231

240 **3** *pp* *f*

251 *ff*

256

Così fan tutte-Overture

Dedicated to my woodwind quintet "Quintessenza"

Oboe

W.A.Mozart

Trasc.M.A.Calcaterra 2018

Andante

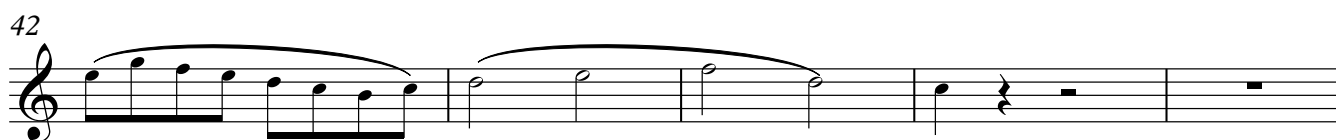
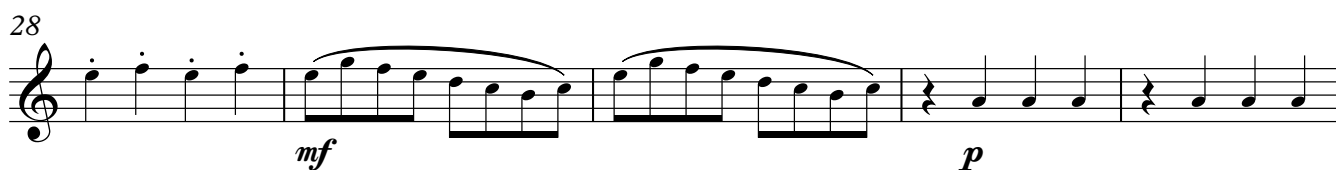
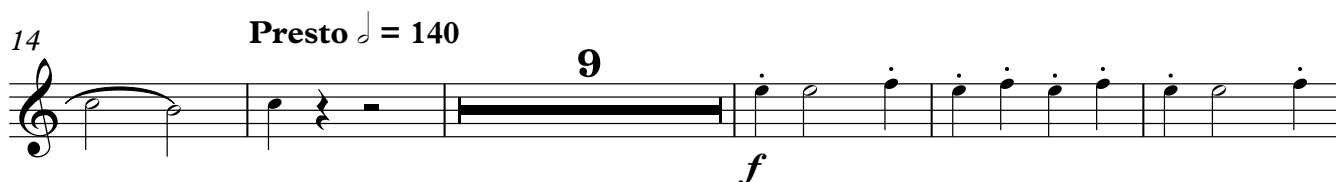
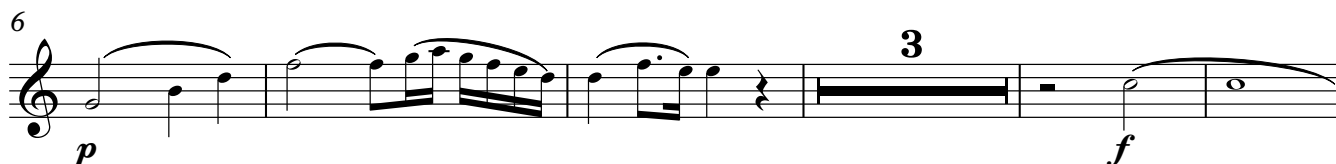

Oboe

47 *p* *f*

47 54

55 *p*

55 60

61 *f*

61 66

67 *f*

67 72

73 *p*

73 78

81 *mf*

81 85

86 *p* *mf*

86 90

91 *f*

91 96

97 *p* *f*

97 102

103 *pp*

103 108

109 *f*

109 114

115 

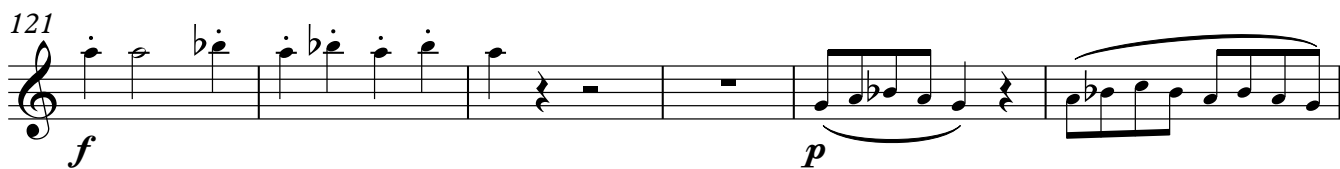
121 

127

4 179 Oboe

183 *p*

189 *f* *mf*

194 *p* *mf*

199 *mf* *p*

204 *mf*

209

215 *f*

222

228 7 3 *f* *pp*

244 *f* *ff*

253

257

Così fan tutte-Overture

Clarinetto in B \flat — *Dedicated to my woodwind quintet "Quintessenza"*

W.A.Mozart
Trasc.M.A.Calcaterra 2018

Andante

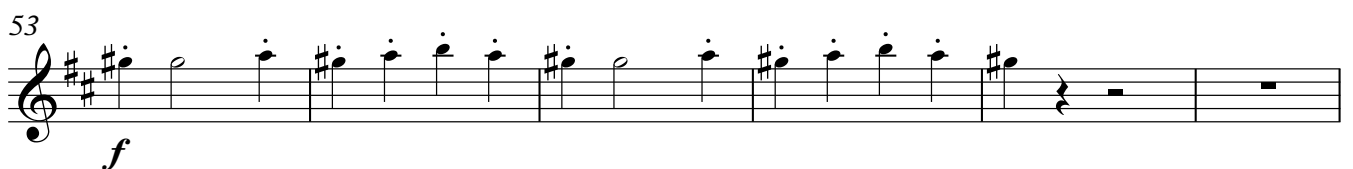
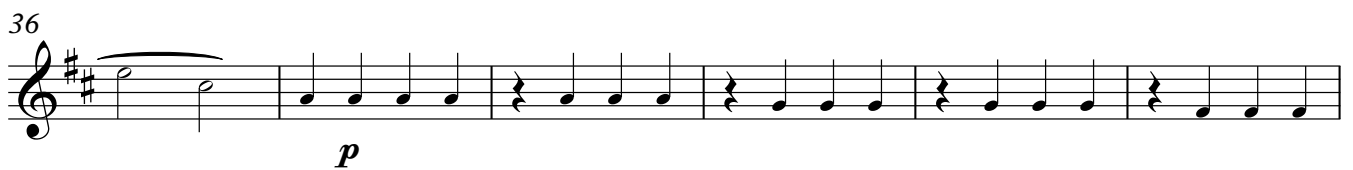
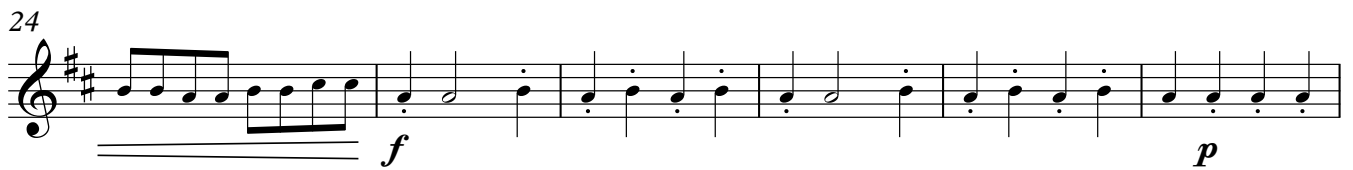
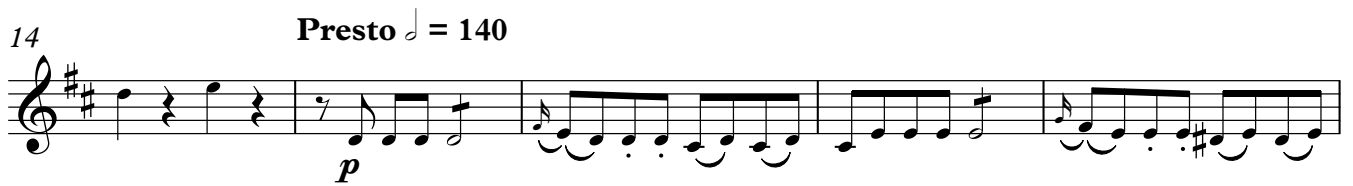
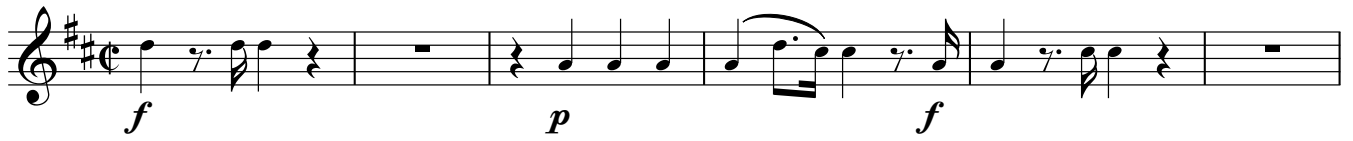

Clarinetto in B \flat

59 

63 

68 

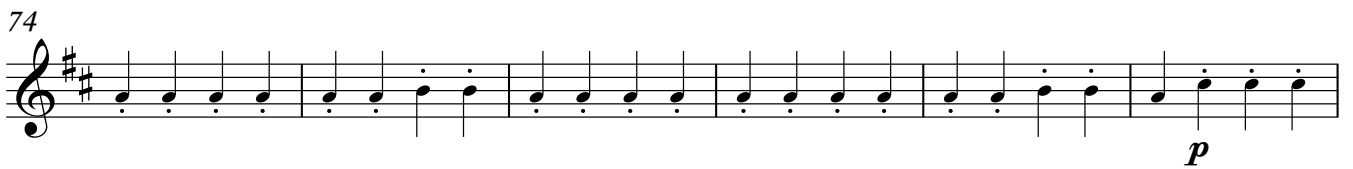
74 

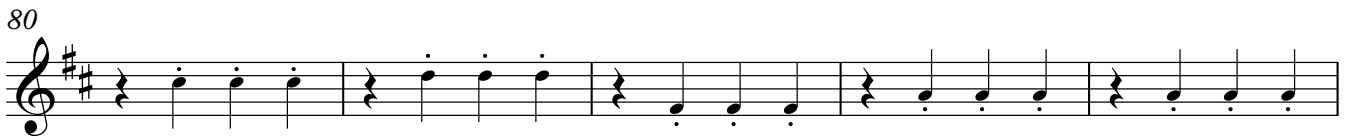
80 

85 

89 

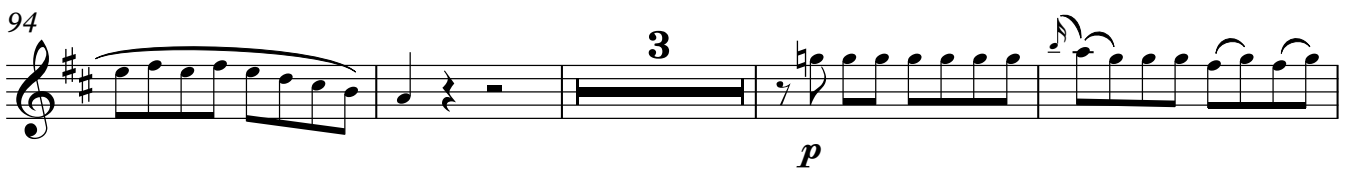
94 

101 

107 

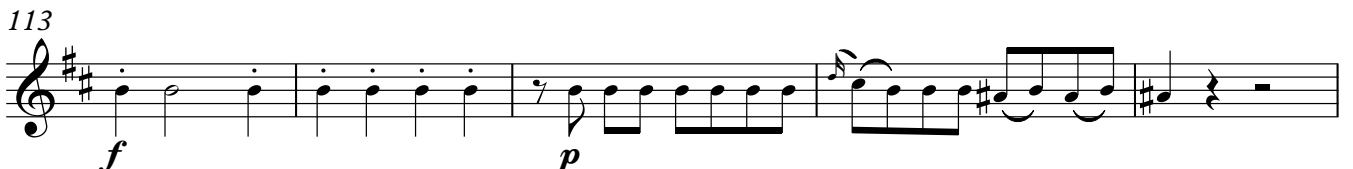
113 

118 **3**
f *pp*

126 *f*

132 *p* **2**

139 *f* **7** *mf*

150 *p*

155

160

165 *f*

171 *pp*

177

182 *p* **2**

4 189 Clarinetto in. B \flat .

195 *f* *p*

201

207 *p* *f*

213

219

225 3

234

240 *f* *p*

245

249 *f* *ff*

254

257

Così fan tutte-Overture

Corno in F

Dedicated to my woodwind quintet "Quintessenza"

W.A.Mozart

Trasc.M.A.Calcatera 2018

Andante

65 *f*

71

77 *p*

83 *p*

89

95 *p* *f*

103 *f*

115 *p* *f*

123 *f* *p*

136 *f*

149 *p*

155

Corno in F

223

3

231

f

238

p

244

p

249

f *ff*

254

f *ff*

257

f *ff*

Così fan tutte-Overture

Dedicated to my woodwind quintet "Quintessenza"

Fagotto

W.A.Mozart

Trasc.M.A.Calcaterra 2018

Andante

Measures 1-6. Dynamics: *f*, *p*, *f*.

Measures 7-12. Dynamics: *p*, *p*, *f*.

Measures 13-18. Tempo: **Presto** ♩ = 140. Dynamics: *p*.

Measures 19-24.

Measures 25-30. Dynamics: *f*, *p*.

Measures 31-37. Dynamics: *p*.

Measures 38-44.

Measures 45-50.

Measures 51-54. Dynamics: *f*.

Fagotto

65

f

71

p

77

mf *p*

82

p

89

p

96

f

102

f

114

p

120

f *f*

132

p

138

f *p*

Fagotto

144

148

154

159

164

170

176

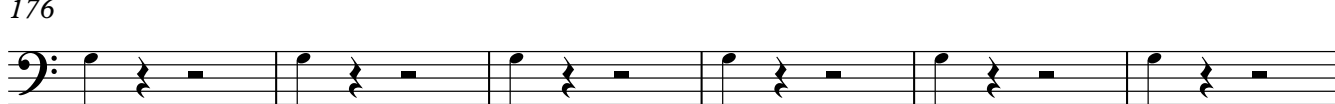

182

188

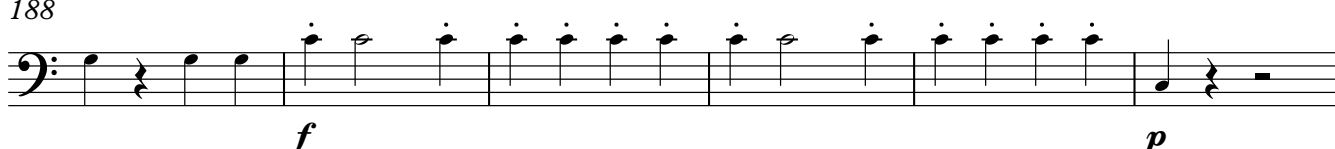

194

201

V.S.

