

# Mirko Andrea Calcaterra

Arrangeur, Compositeur, Interprete

Italie

**Page artiste :** [http://www.free-scores.com/partitions\\_gratuites\\_preterosso90.htm](http://www.free-scores.com/partitions_gratuites_preterosso90.htm)

## A propos de la pièce

**Titre :** Aria-Mi tradi quell'alma ingrata  
**Compositeur :** Mozart, Wolfgang Amadeus  
**Arrangeur :** Mirko Andrea Calcaterra  
**Droit d'auteur :** Copyright © Mirko Andrea Calcaterra  
**Editeur :** Mirko Andrea Calcaterra  
**Instrumentation :** Quintette à vent : Flûte, Clarinette, Hautbois, Cor, Basson  
**Style :** Classique

## Mirko Andrea Calcaterra sur [free-scores.com](http://www.free-scores.com)

### LICENCE

Cette partition nécessite une autorisation :

- pour les représentations publiques
- pour l'utilisation par les professeurs

**S'acquitter de cette licence sur :**

<http://www.free-scores.com/licence?p=adlXxQDh3l>

- partager votre interprétation
- commenter la partition
- s'acquitter de la licence
- contacter l'artiste

Interdiction de diffusion sur d'autres sites Web.

# Aria: Mi tradì quell'alma ingrata

Dedicated to my woodwind quintet "Quintessenza"

W.A.Mozart

Arr.M.A.Calcaterra 2017

Allegretto ♩ = 150

Flauto

Oboe

Clarinetto in B♭

Corno in F

Fagotto

*p*

*mf*

*p*

*p*

*p*

5

*p*

*p*

*p*

*p*

*p*

*p*

9

13

17

21

25

29

*mf*

*p*

*mf*

33

*p*

*mf*

*p*

*p*

*p*

*mfp*

*mfp*

*mfp*

*mfp*

*mfp*

*mfp*

*mfp*

*mfp*

*mfp*

*mfp*

*mfp*

37

*pp*

*p*

*mf*

*pp*

*mf*

*p*

*mf*

41

*p*

*mf*

*p*

*p*

*mf*

45

*p*

*p*

*p*

*p*

*p*

49

*mf* *mf* *mf* *mf*

53

*p* *p* *pp* *pp*

57

pp

mf

61

p

p

pp

mp

65

p

pp

pp

69

73

77

81 rit. A tempo

mf

p

pp

p

85

p

p

89

p

mfp

mfp

p

mfp

mfp

93

97

101

105

109

113

*sf* *p* *mp* *p* *pp* *pp*

117

121

125

128

# Aria: Mi tradi quell'alma ingrata

Flauto

Dedicated to my woodwind quintet "Quintessenza"

W.A.Mozart

Arr.M.A.Calcaterra 2017

Allegretto ♩ = 150

7 *p*

14 *p* *p* *mfp* *mfp*

18 *p* *p*

22 *pp* *mf*

28 *pp* *mf* *p*

33 *mf*

38 *p* *mfp* *mfp* *pp*

44

50 *p* *p* *mfp*

56 *pp*

64 *p*

Flauto

70   
*p*

76   
*rit.* ..... *A tempo*

81   
*p* *p* *mfp*

86   
*p* *p* *mfp*

92   
*mfp* *p* *sf*

98   
*sf* *sf* *sf* *sf*

103   
*sf*

109   
*sf*

114   
*sf*

120   
*p* **4**

127   
*f*

# Aria: Mi tradì quell'alma ingrata

Dedicated to my woodwind quintet "Quintessenza"

Oboe

W.A.Mozart

Arr.M.A.Calcaterra 2017

Allegretto ♩ = 150

6 *mf*

12 *mfp* **2**

19 *mfp*

26 *p*

32 *mf* *mfp* *mfp*

37 *p* *mf*

43

49 *mfp* *mfp*

55 *p*

60 *mf* *p*

67

V.S.

Oboe

73

77

rit. . . . .

82

A tempo

*mf*

87

*mfp*

93

*mfp*

2

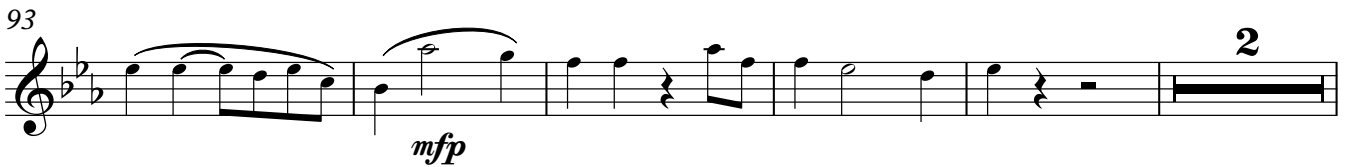

100

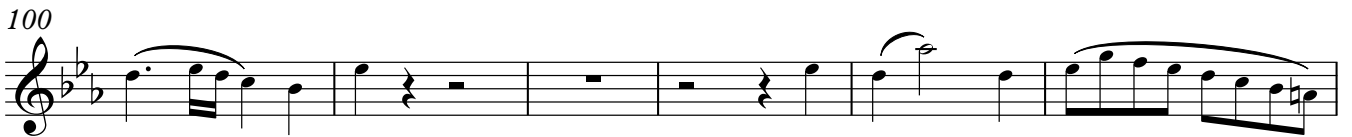

106

110

116

*mp*

122

126

3

*mf*

# Aria: Mi tradì quell'alma ingrata

Clarinetto in B $\flat$

Dedicated to my woodwind quintet "Quintessenza"

W.A.Mozart

Arr.M.A.Calcaterra 2017

Allegretto  $\text{♩} = 150$

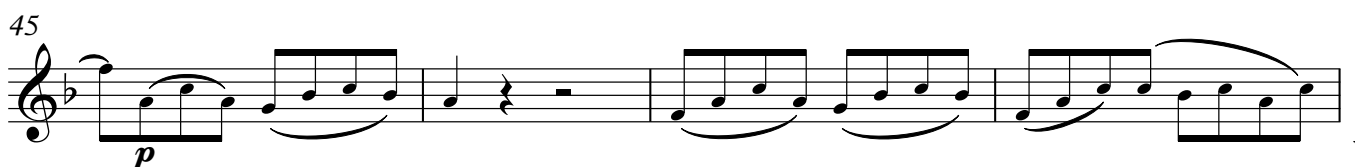
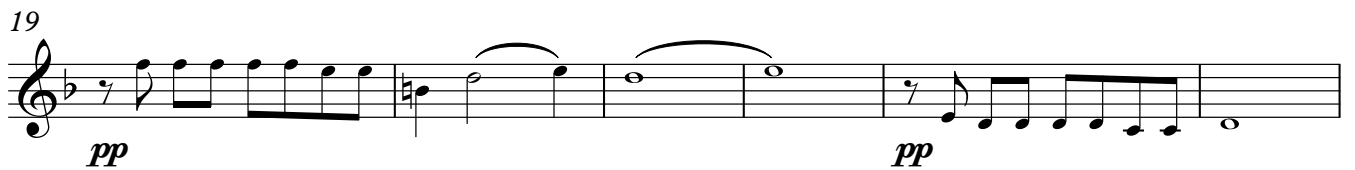
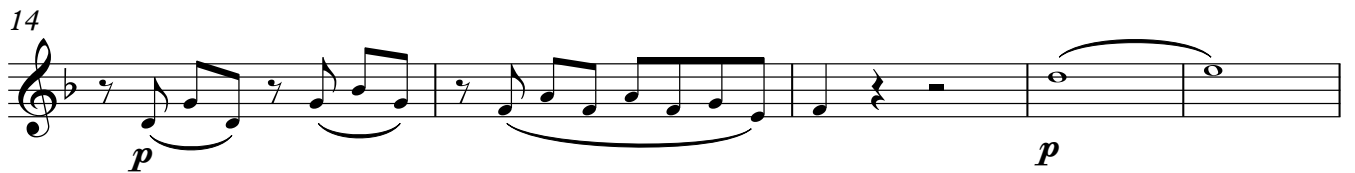
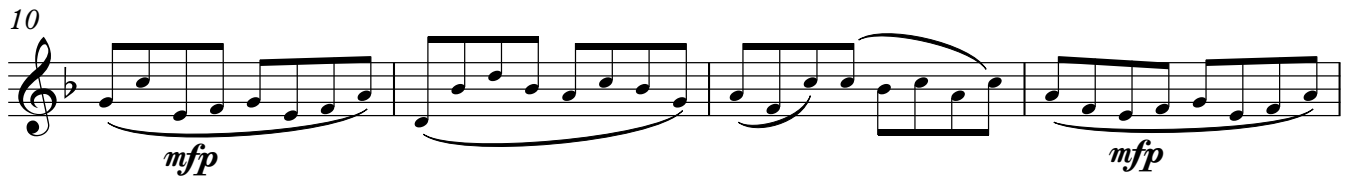

V.S.

Clarinetto in B $\flat$

49 *mfp* *mfp*

53 *p* *pp*

60 *p* *p*

66 *p*

71 *p*

77 *rit.*

82 *A tempo* *p*

87

91 *mfp* *mfp*

95 *p* *sf* *sf*

100 *sf* *sf* *sf* *sf*

Clarinetto in B $\flat$

105

111

116

121

125

128

Corno in F

# Aria: Mi tradì quell'alma ingrata

Dedicated to my woodwind quintet "Quintessenza"

W.A.Mozart

Arr.M.A.Calcaterra 2017

Allegretto ♩ = 150

3

9

18

26

35

43

49

58

67

73

5

Corno in F

80

rit. . . . . A tempo

86

93

102

113

121

126

# Aria: Mi tradì quell'alma ingrata

Dedicated to my woodwind quintet "Quintessenza"

Fagotto

W.A.Mozart

Arr.M.A.Calcaterra 2017

Allegretto ♩ = 150

6 *p*

12 *p*

18 *mfp* *p* *mf* *p*

25

32 *mf* *p*

38 *mf* *p* *mfp* *mfp* *p*

43

48 *mf* *p*

54 *pp*

59 *mp*

64 *pp*

V.S.

Fagotto

69

75

rit. . . . . A tempo

81

86

91

97

104

110

117

123

127
