

Colette Mourey

France, Les Auxons

Variations on a Chinese Lullaby (for electric guitar & orchestra)

A propos de l'artiste

Depuis très jeune, je suis fascinée par toutes les formes de musique : véritable langage de l'âme, et monument de la pensée humaine...J'ai eu l'immense chance de commencer par des années de contrepoint rigoureux, avant d'attaquer - cerise sur le gâteau - l'harmonie proprement dite; ce qui a permis cette fabuleuse rencontre avec le contrepoint atonal, qu'enseignait alors Julien Falk. Par ailleurs, l'enfance m'a toujours interpellée, et c'est, nantie d'un triple cursus : D.E. Santé, professorat de conservatoire (guitare, formation musicale, musique d'ensemble) , Agrégation et DEA de musicologie (Paris IV Sorbonne), avec une première soutenance doctorale : La figure Lamm, Osterlamm, des cantates à l'oeuvre instrumentale, dans l'oeuvre de Johann Sebastian Bach (mention très bien) ; que j'ai intégré l'Education Nationale - véritablement par vocation - et que j'enseigne actuellement à l'Université de Franche-Comté : le contrepoint, l'informatique musicale, mais aussi esthétique et didact... (la suite en ligne)

Qualification : Professeur agrégé

Sociétaire : SUISA - Code IPI artiste : 00616-43-84-47

Page artiste : https://www.free-scores.com/partitions_gratuites_colette-mourey.htm

A propos de la pièce

Titre : Variations on a Chinese Lullaby
[for electric guitar & orchestra]

Compositeur : Mourey, Colette

Arrangeur : Mourey, Colette

Droit d'auteur : Copyright © Colette Mourey

Editeur : Mourey, Colette

Instrumentation : Guitare et orchestre

Style : Classique moderne

Colette Mourey sur [free-scores.com](https://www.free-scores.com)

LICENCE

Cette partition nécessite une autorisation :

- pour les représentations publiques
- pour l'utilisation par les professeurs

S'acquies de cette licence sur :

<https://www.free-scores.com/licence?p=arFP4gICjm>

- écouter l'audio
- partager votre interprétation
- commenter la partition
- s'acquies de la licence
- contacter l'artiste

Interdiction de diffusion sur d'autres sites Web.

To Martin Donoso

Variations on a Chinese Lullaby

For electric guitar, chamber orchestra & percussions

Colette Mourey

Andantino ♩ = 88

- Solo Electric Guitar:** Rests throughout the piece.
- Triangle/Claves/Tambourine/Crotales/Tubular Bells:** Plays a half note in the first measure (*p*), then rests.

vibrato

5

E.G. *mp dolce* *cresc.* *f dim.*

Fl. *p* *cresc.* *dim.*

Ob. *p* *cresc.*

E.H. *p* *cresc.* *dim.*

V. I *p* *cresc.* *dim.*

V. II *p* *cresc.* *dim.*

A. *p* *cresc.* *dim.*

Vlc. *p* *cresc.* *dim.*

Ct. B. *p* *cresc.* *dim.*

Glock. *p* *cresc.* *dim.*

Tri. *p*

Timp. *p* *cresc.* *dim.*

H.H.

D. *p* *cresc.* *dim.*

9

E.G. *vibrato* *mp cresc.* *mf dim.* *più dim.* *p*

Fl. *cresc.* *dim.* *più dim.* *pp*

Ob.

E.H. *cresc.* *dim.* *più dim.* *pp*

V. I *cresc.* *dim.* *più dim.* *pp*

V. II *cresc.* *dim.* *più dim.* *pp*

A. *cresc.* *dim.* *più dim.* *pp*

Vlc. *cresc.* *dim.* *più dim.* *pp*

Ct. B. *cresc.* *dim.* *più dim.* *pp*

Glock.

Tri. *p*

Timp. *cresc.* *pp*

D. *cresc.* *dim.* *più dim.* *pp*

17

E.G. *mp cresc.* *mf cresc.* *f dim.* vibrato

Fl. *p cresc.* *mp cresc.* *mf dim.*

Ob. *p cresc.* *mf dim.*

E.H. *mp cresc.* *mf dim.*

V. I *p cresc.* *mp cresc.* *mf dim.*

V. II *p cresc.* *mp cresc.* *mf dim.*

A. *p cresc.* *mp cresc.* *mf dim.*

Vlc. *p cresc.* *mp cresc.* *mf dim.*

Ct. B. *p cresc.* *mp cresc.* *mf dim.*

Glock. *mp cresc.* *mf dim.*

Tri. *p*

Timp.

D. *p cresc.* *mp cresc.* *mf dim.*

21 rit.

E.G. *mf dim.* *mp dim.* *p*

Fl. *mp dim.* *p dim.* *pp*

Ob. *mp dim.* *p dim.* *pp*

E.H. *mp dim.* *p dim.* *pp*

V. I *mp dim.* *p dim.* *pp*

V. II *mp dim.* *p dim.* *pp*

A. *mp dim.* *p dim.* *pp*

Vlc. *mp dim.* *p dim.* *pp*

Ct. B. *mp dim.* *p dim.* *pp*

Glock. *mp dim.*

Tri. To Clv. *mp*

Timp. *p dim.* *pp*

D. *mp dim.* *p dim.* *pp*

A Poco Più Mosso $\text{♩} = 104$
Animando

25

E.G. *p cresc.* *mp cresc.* *fp* *p* vibrato

Fl. *p*

Ob. *p*

E.H. *p*

V. I *p*

V. II *p*

A. *p*

Vlc. *p*

Ct. B. *p*

Glock. *p*

Clv. *p*

Timp. *p*

D. *p* RIDE

E.G. *mp dolce* *cresc.* *mf dim.*
 Fl. *cresc.* *mp dim.*
 Ob. *cresc.* *mp dim.*
 E.H. *cresc.*
 V. I *cresc.* *mp dim.*
 V. II *cresc.* *mp dim.*
 A. *cresc.* *mp dim.*
 Vlc. *cresc.* *mp dim.*
 Ct. B. *cresc.* *mp dim.*
 Glock. *cresc.* *mp dim.*
 Clv. *cresc.* *mp dim.*
 Timp. *cresc.* *mp dim.*
 D. *cresc.* *mp dim.*

32

E.G. *cresc.* *f dim.* *sfz* *fp*
 Fl. *cresc.* *f dim.* *mf dim.*
 Ob. *cresc.* *f dim.* *mf dim.*
 E.H. *mf dim.* *f dim.* *mf dim.*
 V. I *cresc.* *mf dim.* *f dim.* *mf dim.*
 V. II *cresc.* *mf dim.* *f dim.* *mf dim.*
 A. *cresc.* *mf dim.* *f dim.* *mf dim.*
 Vlc. *cresc.* *mf dim.* *f dim.* *mf dim.*
 Ct. B. *cresc.* *mf dim.* *f dim.* *mf dim.*
 Glock. *f dim.* *mf dim.*
 Clv. *cresc.* *mf dim.* *f dim.* *mf dim.*
 Timp. *cresc.* *mf dim.*
 D. *cresc.* *mf dim.* *f dim.* *mf dim.*

E.G. *mp* *leggero cresc.*

Fl. *mp* *mf cresc.*

Ob. *mp* *mf cresc.*

E.H. *mp* *mf cresc.*

V. I *mp* *mf cresc.*

V. II *mp* *mf cresc.*

A. *mp* *mf cresc.*

Vlc. *mp* *mf cresc.*

Ct. B. *mp* *mf cresc.* arco

Glock. *mp* *mf cresc.*

Clv. *mp* *mf cresc.*

Timp. *mp*

D. *mp* *mf cresc.*

E.G. *più cresc. mf f*
 Fl. *f dim. mf*
 Ob. *mp mf*
 E.H. *f dim. mp mp mf*
 V. I *f dim. mp mf*
 V. II *f dim. mp mf*
 A. *f dim. mp mf*
 Vlc. *f dim. mp pizz. mf arco*
 Ct. B. *f dim. mp mf*
 Glock. *f dim. mf*
 Clv. *f dim. mf*
 Timp.
 D. *f dim. mp mf*

E.G. *dim.* *mf cresc.* *dim.* *mp*
 Fl. *dim.* *mp cresc.* *dim.* *p*
 Ob. *dim.* *mp cresc.* *dim.* *p*
 E.H. *dim.* *mp cresc.* *dim.* *p*
 V. I *dim.* *mp cresc.* *dim.* *p*
 V. II *dim.* *mp cresc.* *dim.* *p*
 A. *dim.* *mp cresc.* *dim.* *p*
 Vlc. *dim.* *mp cresc.* *dim.* *p*
 Ct. B. *dim.* *mp cresc.* *dim.* *p*
 Glock. *p*
 Clv. *dim.* *mp cresc.* *dim.* *p* To Tamb.
 Timp. *mp dim.* *p*
 D. *dim.* *mp cresc.* *dim.* *p*

B A tempo
Più Giocosso

49

The musical score consists of the following parts and their dynamics:

- E.G. (English Horn):** *p cresc.*
- Fl. (Flute):** *p*
- Ob. (Oboe):** *p*
- E.H. (English Horn):** *p*
- V. I (Violin I):** *p*
- V. II (Violin II):** *p*
- A. (Viola):** *p*
- Vlc. (Violoncello):** *p*
- Ct. B. (Contrabasso):** *p*
- Glock. (Glockenspiel):** *p*
- Tamb. (Tambourin):** *p*
- Timp. (Timpani):** *p*

sul pont.
ben ritmico

53

57

E.G. *dim.*

Fl. *dim.*

Ob. *dim.*

E.H. *dim.*

V. I *dim.*

V. II *dim.*

A. *dim.*

Vlc. *dim.*

Ct. B. *pizz.* *arco* *dim.*

Glock.

Tamb. *dim.*

Timp.

D. *dim.*

61

E.G. *p cresc.* *dim.* *p cresc. dim.* *p*

Fl. *cresc.*

Ob. *pp* *cresc.*

E.H. *pp*

V. I *pp* *cresc.*

V. II *pp* *cresc.*

A. *pp* *cresc.*

Vlc. *pp* *cresc.*

Ct. B. *pp* *pizz.* *arco* *cresc.*

Glock. *pp*

Tamb. *pp* *cresc.*

Timp.

D. *pp* *cresc.*

65

① XII ④ VII ③ XII ② XII ③ VII ① XII ② XII ③ XII

Gr. E
mp cresc. *mf cresc.* *f dim.*

Fl.
p cresc. *mp* *mf dim.*

Ob.
p cresc. *mp* *mf dim.*

E.H.
p cresc. *mp*

V. I
p cresc. *mp cresc.* *mf dim.*

V. II
p cresc. *mp cresc.* *mf dim.*

A.
p cresc. *mp cresc.* *mf dim.*

Vlc.
p cresc. *mp cresc.* *mf dim.*

Ct. B.
pizz. *arco*
p cresc. *mp cresc.* *mf dim.*

Glock.

Tamb.
p cresc. *mp cresc.* *mf dim.*

Timp.

D.
p cresc. *mp cresc.* *mf dim.*

rit.

69

④ VII ② VII ③ XII ① XII ② XII ③ VII ① XII

Gtr. E
mf dim. *mp dim.* *p*

Fl.
mf dim. *mp dim.* *p*

Ob.
mp *p dim.* *pp*

E.H.
mp dim. *p dim.* *pp*

V. I
mp dim. *p dim.* *pp*

V. II
mp dim. *p dim.* *pp*

A.
mp dim. *p dim.* *pp*

Vlc.
mp dim. *p dim.* *pp*

Ct. B.
mp dim. *p dim.* *pp*

Glock.
p dim. *pp*

Tamb.
mp dim. *p dim.* *pp* To Crot.

Timp.
p dim. *pp*

D.
mp dim. *pp*

C A tempo
Animato

73

Gtr. E
p

Fl.
mp *dim.*

Ob.
mp

E.H.
mp

V. I
mp *dim.*

V. II
mp *dim.*

A.
mp *dim.*

Vlc.
mp *dim.*

Ct. B.
mp *dim.*

Glock.
mp *dim.*

Croc.
mp *dim.*

Timp.
mp *dim.*

D.
mp *dim.*

77

Gtr. E *mp cresc.* CX

Fl. *p*

Ob. *p cresc.*

E.H. *p cresc.*

V. I *p cresc.*

V. II *p cresc.*

A. *p cresc.*

Vlc. *p cresc.*

Ct. B. *p cresc.*

Glock. *p*

Crot. *p cresc.*

Timp. *p cresc.*

D. *p cresc.*

83

Gtr. E
mf dim. *mp dim.* *mp*

Fl.
mp dim. *p dim.*

Ob.
mp dim. *p dim.*

E.H.
mp dim. *p dim.* *mp cresc.*

V. I
mp dim. *p dim.* *mp cresc.*

V. II
mp dim. *p dim.* *mp cresc.*

A.
mp dim. *p dim.* *cresc.*

Vlc.
mp dim. *p dim.* *mp* *mp cresc.*

Ct. B.
mp dim. *p dim.* *cresc.*

Glock.
mp dim. *p dim.*

Croc.
p cresc.

Timp.

D.
mp dim. *p dim.* *cresc.*

89

Gtr. E

Fl.

Ob.

E.H.

V. I

V. II

A.

Vlc.

Ct. B.

Glock.

Croc.

Timp.

D.

mp cresc.

p cresc.

p cresc.

p cresc.

p cresc.

p cresc.

p cresc.

p cresc.

p

p

p cresc.

mf cresc.

mp cresc.

mp cresc.

mp cresc.

mp cresc.

mp cresc.

mp cresc.

mp

mp cresc.

92

Gtr. E
f dim. *mf dim.*

Fl.
mf dim. *mp dim.*

Ob.
mf dim. *mp dim.*

E.H.
mf dim. *mp dim.*

V. I
mf dim. *mp dim.*

V. II
mf dim. *mp dim.*

A.
mf dim. *mp dim.*

Vlc.
mf dim. *mp dim.*

Ct. B.
mf dim. *mp dim.*

Glock.
mf

Croc.
mf *mp* *p*

Timp.

D.
mf dim. *mp dim.*

95 rit.

Gtr. E
mp dim. *p*

Fl.
p dim. *pp*

Ob.
p dim. *pp*

E.H.
p dim. *pp*

V. I
p dim. *pp*

V. II
p dim. *pp*

A.
p dim. *pp*

Vlc.
p dim. *pp*

Ct. B.
p dim. *pp*

Glock.
p dim. *pp*

Croc.
pp
To Tubular Bells

Timp.
p dim. *pp*

D.
p dim. *pp*

D Tempo Primo
Molto Tranquillo

97

Gtr. E *pp cresc.*

Fl. *p più dolce dim.*

Ob. *p più dolce dim.*

E.H. *p più dolce dim.*

V. I *p più dolce dim.*

V. II *p più dolce dim.*

A. *p più dolce dim.*

Vlc. *p più dolce dim.*

Ct. B. *p più dolce dim.*

Glock. *p più dolce dim.*

Tub. Bells *p più dolce dim.*

Timp. *p più dolce dim.*

D. *p più dolce dim.*

free-scores.com

101

Gtr. E *p* *più dolce* *cresc.* *gliss.*

Fl. *pp* *pp*

Ob. *pp* *cresc.* *pp*

E.H. *pp* *cresc.* *pp*

V. I *pp* *cresc.* *pp*

V. II *pp* *cresc.* *pp*

A. *pp* *cresc.* *pp*

Vlc. *pp* *cresc.* *pp*

Ct. B. *pp* *cresc.* *pp*

Glock. *pp*

Tub. Bells *pp* *cresc.*

Timp. *pp*

D. *pp* *pp*

Gtr. E
cresc.

Fl.
p cresc.

Ob.
p cresc.

E.H.
p cresc.

V. I
p cresc.

V. II
p cresc.

A.
p cresc.

Vlc.
p cresc.

Ct. B.
p cresc.

Glock.
p cresc.

Tub. Bells
p cresc.

Timp.

D.
p cresc.

Gtr. E

mf cresc.

Gtr. E

sfz mp dim. p leggiero cresc.

Gtr. E

Gtr. E

rit. più cresc.

Gtr. E

f dim.

113

Gtr. E
mp cresc. *mf cresc.*

Fl.
p cresc. *mp cresc.*

Ob.
p cresc. *mp cresc.*

E.H.
p cresc. *mp cresc.*

V. I
p cresc. *mp cresc.*

V. II
p cresc. *mp cresc.*

A.
p cresc. *mp cresc.*

Vlc.
p cresc. *mp cresc.*

Ct. B.
p cresc. *mp cresc.*

Glock.
p cresc. *mp cresc.*

Tub. Bells
p cresc.

Timp.

D.
p cresc. *mp cresc.*

116

119

1. 2.

Gtr. E
mp dim. *p*

Fl.
p dim. *pp* *pp*

Ob.
p dim. *pp* *pp*

E.H.
p dim. *pp* *pp*

V. I
p dim. *pp* *pp*

V. II
p dim. *pp* *pp*

A.
p dim. *pp* *pp*

Vlc.
p dim. *pp* *pp*

Ct. B.
p dim. *pp* *pp*

Glock.
p dim. *pp* *pp*

Tub. Bells
pp *pp*

Timp.
p dim. *pp* *pp*

D.
p dim. *pp*

Variations on a Chinese Lullaby

For electric guitar, chamber orchestra & percussions

Colette Mourey

Andantino $\text{♩} = 88$

mp dolce cresc. f dim. vibrato

9 *mp cresc. mf dim. più dim. p mp cresc. vibrato*

19 *mf cresc. f dim. mf dim. mp dim. p rit.*

25 **A** **Poco Più Mosso** $\text{♩} = 104$
Animando
p cresc. mp cresc. fp p mp dolce vibrato

30 *cresc. mf dim. cresc. f dim. sfz fp vibrato*

36 *mp leggero cresc. più cresc. mf*

43 *f dim. mf cresc. dim. mp rit.*

Electric Guitar

2

B A tempo
Più Giocososo

49

sul pont.
ben ritmico

53

57

61

ossia :
Harm. ad lib.

65

rit.

69

73 C A tempo
Animato

p *mp cresc.* *p.* *p.* *p.* *p.* CX

79

mf dim. *cresc.* *f dim.*

83

mf dim. *mp dim.* *mp*

87

mp cresc.

91

mf cresc. *f dim.* *mf dim.*

94

rit. *mp dim.* *p*

Electric Guitar

4

D Tempo Primo
Molto Tranquillo

97

pp *p* *pp cresc.* *p più dolce* *cresc.*

103

gliss. *dim.*

108

p *cresc.*

Cadenza
Molto Liberamente

XII

112

mf *fp* *cresc.* *mf cresc.* *sfz* *mp* *dim.* *p leggero cresc.*

rit. *più cresc.*

Meno Mosso ♩ = 72

f dim. *mp cresc.* *mf cresc.* *f dim.*

molto rit.

1. 2.

117

mf dim. *mp dim.* *p* *p*

Variations on a Chinese Lullaby

Flute

For electric guitar, chamber orchestra & percussions

Colette Mourey

Andantino ♩ = 88

A Poco Più Mosso ♩ = 104
Animando

rit. **B** A tempo Più Giocoso

Flute

2

64 *cresc.* **p cresc.** **mp** **mf dim.** **mp**

71 *rit.* **p dim.** **pp** **mp** **dim.** **p**
C A tempo Animato

78 **mp dim.** *cresc.* **mf dim.** **mp dim.** **p dim.**

85 **mf dim.** **p cresc.** **mp cresc.** **mf dim.** **mp dim.**

94 *rit.* **p dim.** **pp** **p più dolce** **dim.** **pp**
D Tempo Primo Molto Tranquillo

102 **pp** **pp**

109 **p cresc.** **mp**
Cadenza Molto Liberamente *rit.*

113 *Meno Mosso* ♩ = 72 **p cresc.** **mp cresc.** **mf dim.** **mp dim.** **p dim.** **pp** **pp**
molto rit. 1. 2.

Variations on a Chinese Lullaby

For electric guitar, chamber orchestra & percussions

Colette Mourey

Andantino ♩ = 88

64 *rit.*

cresc. p cresc. mp mf dim. mp dim. p dim. pp

73 **C** **A tempo**
Animato

mp p cresc. mp dim.

81

cresc. mf dim. mp dim. p dim. mf dim. p cresc.

90 *rit.*

mp cresc. mf dim. mp dim. p dim. pp

97 **D** **Tempo Primo**
Molto Tranquillo

p più dolce dim. pp cresc. pp

107 **Cadenza**
Molto Liberamente *rit.*

pp p cresc. mp

113 **Meno Mosso** ♩ = 72 *molto rit.*

p cresc. mp cresc. mf dim. mp dim. p dim. pp pp

Variations on a Chinese Lullaby

For electric guitar, chamber orchestra & percussions **Colette Mourey**

Andantino ♩ = 88

2

mp dolce dim. *p cresc.* *dim.* *cresc.* *dim.* *più dim.*

12

pp *mp* *cresc.* *dim.* *mp cresc.* *mf dim.* *mp dim.*

A Poco Più Mosso ♩ = 104
Animando

22

p dim. *pp* *p* *cresc.* *mf dim.*

34

f dim. *mf dim.* *mp* *mf cresc.* *f dim.*

41

mp *mp* *mf* *dim.* *mp cresc. dim.* *p*

B A tempo
Più Giocosso

49

p *poco a poco cresc.*

59

dim. *pp* *p cresc.*

67

mp *mp dim.* *p dim.* *pp* *mp*

C A tempo
Animato

English Horn

2

77

85

93

100

107

113

Violin I

Variations on a Chinese Lullaby

For electric guitar, chamber orchestra & percussions

Colette Mourey

Andantino ♩ = 88

A Poco Più Mosso ♩ = 104
Animando

B A tempo
Più Giocoso

Violin I

2

61 *pp* *cresc.* *p cresc.*

67 *mp cresc.* *mf dim.* *mp dim.* *p dim.* *pp* rit.

73 **C** A tempo Animato *mp* *dim.* *p cresc.*

79 *mp dim.* *cresc.* *mf dim.* *mp dim.* *p dim.* *mp cresc.*

86 *mf dim.* *p cresc.* *mp cresc.* *mf dim.*

93 *mp dim.* *p dim.* *pp* **D** Tempo Primo Molto Tranquillo *p più dolce*

100 *dim.* *pp* *cresc.* *pp* *pp*

109 *p cresc.* *mp* Cadenza Molto Liberamente rit.

113 **Meno Mosso** ♩ = 72 *p cresc.* *mp cresc.* *mf dim.* *mp dim.* *p dim.* *pp* *pp* 1. 2.

Variations on a Chinese Lullaby

For electric guitar, chamber orchestra & percussions

Colette Mourey

Andantino ♩ = 88

A Poco Più Mosso ♩ = 104
Animando

Violin II

2

49 **B** A tempo
Più Giocoso

p *poco a poco cresc.*

59

dim. *pp* *cresc.* *p cresc.*

67 **C** A tempo
Animato

mp cresc. *mf dim.* *mp dim.* *p dim.* *pp* *mp*

76

dim. *p cresc.* *mp dim. cresc.* *mf dim.* *mp dim.* *p dim.* *mp cresc.*

86

mf dim. *p cresc.* *mp cresc.* *mf dim.* *mp dim.*

94 **D** Tempo Primo
Molto Tranquillo

p dim. *pp* *p più dolce* *dim.* *pp* *cresc.*

104 Cadenza
Molto Liberamente

pp *pp* *p cresc.* *mp*

113 Meno Mosso ♩ = 72

p cresc. *mp cresc.* *mf dim.* *mp dim.* *p dim.* *pp* *pp*

1. 2.

Viola

2

73 **C** A tempo
Animato

73 **C** A tempo Animato

mp *dim.* *p* *cresc.* *mp* *dim.* *cresc.* *mf* *dim.*

83

mp *dim.* *p* *dim.* *cresc.* *mf* *dim.* *p* *cresc.* *mp* *cresc.*

92

92 *mf* *dim.* *mp* *dim.* *p* *dim.* *pp* **D** Tempo Primo
Molto Tranquillo *p* più dolce

rit.

99

dim. *pp* *cresc.* *pp*

Cadenza

Molto Liberamente

107

107 *pp* *p* *cresc.* *mp* rit.

113

Meno Mosso ♩ = 72

molto rit.

113 *p* *cresc.* *mp* *cresc.* *mf* *dim.* *mp* *dim.* *p* *dim.* *pp* 1. 2. *pp*

Violoncello Variations on a Chinese Lullaby

For electric guitar, chamber orchestra & percussions

Colette Mourey

Andantino ♩ = 88

p *mp dolce dim.* *p* *cresc.* *dim.* *cresc.*

10

dim. *più dim.* *pp* *p* *cresc.* *dim.*

17

p cresc. *mp cresc.* *mf dim.* *mp dim.* *p dim.* *pp*

25 **A** Poco Più Mosso ♩ = 104
Animando

p *cresc.* *mp dim.* *cresc.* *mf dim.*

34

f dim. *mf dim.* *mp* *mf cresc.* *f dim.* *mp*

43 **B** A tempo
Più Giocoso

mf dim. *mp cresc. dim.* *p* *p*

54

poco a poco cresc. *dim.* *pp*

63

cresc. *p cresc.* *mp cresc.* *mf dim.* *mp dim.* *p dim.* *pp*

Violoncello

2

73

C A tempo
Animato

mp *dim.* *p* *cresc.* *mp* *dim.* *cresc.*

82

mf *dim.* *mp* *dim.* *p* *dim.* *mp* *mp* *cresc.* *mf* *dim.*

89

p *cresc.* *mp* *cresc.* *mf* *dim.* *mp* *dim.* *p* *dim.* *pp* *rit.*

97

D Tempo Primo
Molto Tranquillo

p *più dolce* *dim.* *pp* *cresc.*

103

pp *pp*

Cadenza
Molto Liberamente

109

p *cresc.* *mp* *rit.*

113

Meno Mosso ♩ = 72

molto rit.

p *cresc.* *mp* *cresc.* *mf* *dim.* *mp* *dim.* *p* *dim.* *pp* *pp*

Variations on a Chinese Lullaby

For electric guitar, chamber orchestra & percussions

Colette Mourey

Andantino ♩ = 88

p *dim.* *p* *cresc.* *dim.* *cresc.*

10

dim. *più dim.* *pp* *p* *cresc.* *dim.*

17

p cresc. *mp cresc.* *mf dim.* *mp dim.* *p dim.* *pp* *rit.*

A Poco Più Mosso ♩ = 104
Animando

25

p *cresc.* *mp dim.* *cresc.* *mf dim.* *pizz.*

34

f dim. *mf dim.* *mp* *mf cresc.* *f dim.* *mp* *arco* *pizz.*

42

mf *dim.* *mp cresc.* *dim.* *p* *arco* *rit.*

B A tempo
Più Giocoso

49

p *poco a poco cresc.* *p* *pizz.* *arco*

59

dim. *pp* *cresc.* *p cresc.* *pizz.* *arco*

66

mp cresc. *mf dim.* *mp dim.* *p dim.* *pp* *arco* *rit.*

Contrabass

2

73 **C** A tempo
Animato

83

90

97 **D** Tempo Primo
Molto Tranquillo

104

Cadenza
Molto Liberamente

110

113 Meno Mosso ♩ = 72

Variations on a Chinese Lullaby

Glockenspiel *For electric guitar, chamber orchestra & percussions*

Colette Mourey

Andantino ♩ = 88

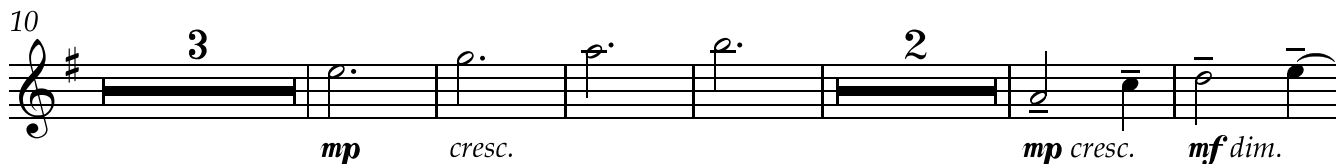
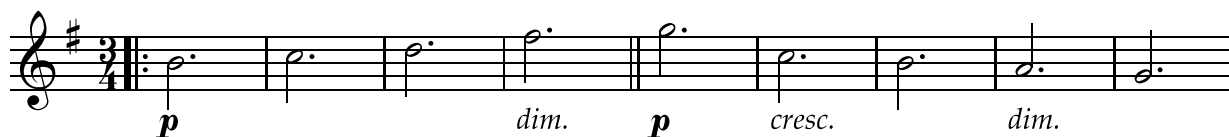

A Poco Più Mosso ♩ = 104
Animando

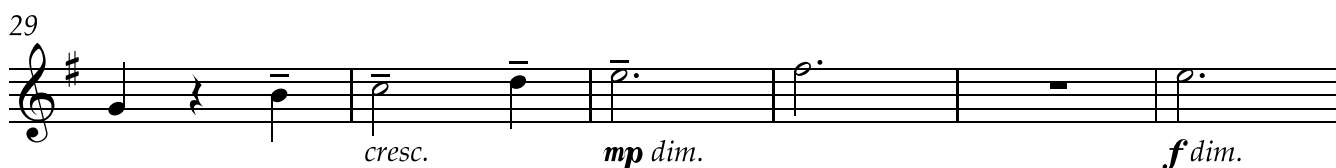

B A tempo
Più Giocosso

Glockenspiel

2

61

8

rit.

pp *p dim.* *pp*

73

C A tempo
Animato

mp *dim.* *p*

4

82

2

mf dim. *mp dim.* *p dim.* *mp cresc.* *mf dim.* *p*

90

mp cresc. *mf* *p dim.* *pp*

rit.

97

D Tempo Primo
Molto Tranquillo

p più dolce *dim.* *pp*

7

109

Cadenza
Molto Liberamente

p cresc. *mp*

rit.

113

Meno Mosso ♩ = 72

p cresc. *mp cresc.* *mf* *mp* *p dim.* *pp* *pp*

1. 2.

molto rit.

Variations on a Chinese Lullaby

For electric guitar, chamber orchestra & percussions **Colette Mourey**

Andantino $\text{♩} = 88$

p *p* *p* *p* *p*

18 *mp* *rit.* *2* **A** *p* **Poco Più Mosso** $\text{♩} = 104$ **Animando** Claves

28 *cresc.* *mp dim.* *cresc.*

33 *mf dim.* *f dim.* *mf dim.* *mp* *mf cresc.*

38 *f dim.* *mf*

44 *dim.* *mp cresc.* *dim.* *p* *p* **B** *A tempo* **Più Giocoso** To Tamb. Tambourine

51 *poco a poco cresc.*

59 *dim.* *pp* *cresc.* *p cresc.*

Triangle/Claves/ Tambourine/Crotales/ Tubular Bells

2

67

mp cresc. *mf dim.* *mp dim.* *p dim.* rit.

C A tempo
Animato

72

To Crotales
pp *mp* *dim.* *p cresc.* 6

85

p cresc. *mp* *mf* *p* *mp* *mf* *mp* *p*

D Tempo Primo
Molto Tranquillo

95

rit. To T.B.
pp *p più dolce* *dim.* *pp* *cresc.*

Cadenza
Molto Liberamente rit.

103

pp *p cresc.* *mp*

113

Meno Mosso ♩ = 72 molto rit.
p cresc. *mf* *mp* *pp* *pp*

Variations on a Chinese Lullaby

For electric guitar, chamber orchestra & percussions

Colette Mourey

Andantino ♩ = 88

H.H.

6

13

21

A Poco Più Mosso ♩ = 104
RIDE Animando

27

35

43

B A tempo
Più Giocosso
CRASH

49

56

Drums

2

63

63
cresc. **p** *cresc.* **mp** *cresc.* **mf** *dim.* **mp** *dim.*

70

70
 rit. **p** *dim.* **pp** **mp** *dim.* **p** *cresc.*
 A tempo
 Animato

78

78
mp *dim.* *cresc.* **mf** *dim.* **mp** *dim.* **p** *dim.* *cresc.*

86

86
mf *dim.* **p** *cresc.* **mp** *cresc.* **mf** *dim.* **mp** *dim.*

94

94
 rit. **p** *dim.* **pp** **p** *più dolce* *dim.*
 D Tempo Primo
 Molto Tranquillo

101

101
pp **pp** **pp**

109

109
 Cadenza
 Molto Liberamente rit. **p** *cresc.* **mp** **p** *cresc.* Meno Mosso ♩ = 72

115

115
 molto rit. **mp** *cresc.* **mf** **mp** **p** *dim.* **pp** **pp**

Timpani

Variations on a Chinese Lullaby

For electric guitar, chamber orchestra & percussions

Colette Mourey

Andantino ♩ = 88

p *dim.* *p* *cresc.* *dim.* *cresc.*

10 A Poco Più Mosso ♩ = 104
Animando

pp *p dim.* *pp* *p*

30

cresc. *mp dim.* *cresc.* *mf dim.* *mp*

47 B A tempo
Più Giocoso

mp dim. *p* *p* *rit.* *poco a poco*

56 C A tempo
Animato

cresc. *p dim.* *pp* *mp*

76

dim. *p cresc.* *mp dim.* *cresc.*

95 D Tempo Primo
Molto Tranquillo

p dim. *pp* *p più dolce* *dim.* *pp*

112 Cadenza 1. 2.
Molto Liberamente *rit.* *Meno Mosso* ♩ = 72 *molto rit.*

mp *p dim.* *pp* *pp*