

# Colette Mourey

France, Les Auxons

## Alla Stazione Ferroviaria

### A propos de l'artiste

Depuis très jeune, je suis fascinée par toutes les formes de musique : véritable langage de l'âme, et monument de la pensée humaine...J'ai eu l'immense chance de commencer par des années de contrepoint rigoureux, avant d'attaquer - cerise sur le gâteau - l'harmonie proprement dite; ce qui a permis cette fabuleuse rencontre avec le contrepoint atonal, qu'enseignait alors Julien Falk. Par ailleurs, l'enfance m'a toujours interpellée, et c'est, nantie d'un triple cursus : D.E. Santé, professorat de conservatoire (guitare, formation musicale, musique d'ensemble) , Agrégation et DEA de musicologie (Paris IV Sorbonne), avec une première soutenance doctorale : La figure Lamm, Osterlamm, des cantates à l'oeuvre instrumentale, dans l'oeuvre de Johann Sebastian Bach (mention très bien) ; que j'ai intégré l'Education Nationale - véritablement par vocation - et que j'enseigne actuellement à l'Université de Franche-Comté : le contrepoint, l'informatique musicale, mais aussi esthétique et didact... (la suite en ligne)

**Qualification :** Professeur agrégé

**Sociétaire :** SUISA - Code IPI artiste : 00616-43-84-47

**Page artiste :** [https://www.free-scores.com/partitions\\_gratuites\\_colette-mourey.htm](https://www.free-scores.com/partitions_gratuites_colette-mourey.htm)

### A propos de la pièce

**Titre :** Alla Stazione Ferroviaria

**Compositeur :** Mourey, Colette

**Droit d'auteur :** Copyright © Colette Mourey

**Editeur :** Mourey, Colette

**Instrumentation :** Orchestre à vent

**Style :** Classique moderne

### Colette Mourey sur [free-scores.com](https://www.free-scores.com)

#### LICENCE

Cette partition nécessite une autorisation :

- pour les représentations publiques
- pour l'utilisation par les professeurs

**S'acquies de cette licence sur :**

<https://www.free-scores.com/licence?p=axaZco1msD>

- écouter l'audio
- partager votre interprétation
- commenter la partition
- s'acquies de la licence
- contacter l'artiste

Interdiction de diffusion sur d'autres sites Web.

# Alla Stazione Ferroviaria

Colette Mourey

2

3

4

Maestoso ♩ = 100

The musical score is arranged in a standard orchestral format with the following parts:

- Piano Reduction:** Provides harmonic support, with dynamics ranging from *p* to *mf fuori*.

Picc. *p fuori*

1st&2nd Fl. *mp fuori* *p fuori*

1st&2nd Ob. *pp*

Eng. Hn. *mp fuori* *p fuori*

1st&2nd Bsn. *pp*

E♭Cl. *mp fuori* *p fuori*

1st&2nd B♭Cl. *p*

3rd B♭Cl. *p*

1st&2nd Alto Sax. *pp*

Ten. Sax. *pp*

Bari. Sax. *pp*

1st&2nd FHN. *p* *pp*

1st&2nd Tbn. *p* *pp*

Bass Tbn. *pp*

Tba. *pp*

Dr. *pp*

Pno. Red. *pp*

D7/9b A13/9b G7 C7

L'istesso tempo

Picc.

1st&2nd Fl.

1st&2nd Ob.

Eng. Hn.

1st&2nd Bsn.

E♭Cl.

1st&2nd B♭Cl.

3rd B♭Cl.

B♭B. Cl.

1st&2nd Alto Sax.

Ten. Sax.

Bari. Sax.

1st&2nd B♭Tpt.

1st&2nd FHn.

1st&2nd Tbn.

Bass Tbn.

Tba.

Dr.

Pno. Red.

Piano part with notes and dynamics.

A tempo

Picc. *mf fuori* *p fuori*

1st&2nd Fl. *f fuori* *mf fuori* *mp fuori* *p fuori*

1st&2nd Ob. *f fuori* *p ritmico* *pp*

Eng. Hn. *f fuori* *p ritmico* *mp fuori* *p fuori*

1st&2nd Bsn. *p* *p ritmico* *pp*

E♭Cl. *f fuori* *mp fuori* *p fuori*

1st&2nd B♭Cl. *p ritmico* *f fuori* *p* *pp*

3rd B♭Cl. *p ritmico* *f fuori* *p* *pp*

B♭B. Cl. *p ritmico* *f fuori* *p* *pp*

1st&2nd Alto Sax. *p ritmico* *pp*

Ten. Sax. *p ritmico* *pp*

Bari. Sax. *p* *pp*

1st&2nd B♭Tpt. *f fuori* *p ritmico* *mf fuori*

1st&2nd F.Hn. *p ritmico* *p* *pp*

1st&2nd Tbn. *p ritmico* *p* *pp*

Bass Tbn. *p* *pp*

Tba. *p* *pp*

Dr. *p ritmico* *pp*

Pno. Red. *p ritmico* *f fuori* *mf fuori* *pp fuori*

RIDE

B♭/G B♭/G D♭/B♭ A♭/F♯ G♯

The musical score is arranged in a standard orchestral format with the following parts from top to bottom:

- Picc.
- 1st&2nd Fl.
- 1st&2nd Ob.
- Eng. Hn.
- 1st&2nd Bsn.
- E♭Cl.
- 1st&2nd B♭Cl.
- 3rd B♭Cl.
- B♭B. Cl.
- 1st&2nd Alto Sax.
- Ten. Sax.
- Bari. Sax.
- 1st&2nd B♭Tpt.
- 1st&2nd FHN.
- 1st&2nd Tbn.
- Bass Tbn.
- Tba.
- Dr.
- Pno. Red.

**D**

33

34

35

36

37

38

39

40

**L'istesso tempo**

Picc. *mf espress.*

1st&2nd Fl. *mf espress.*

1st&2nd Ob. *mp espress.*

Eng. Hn. *mp espress.*

1st&2nd Bsn. *mp ritmico*

E♭Cl. *mf espress.*

1st&2nd B♭Cl. *mf espress.*

3rd B♭Cl. *mp ritmico*

B♭B. Cl. *mp ritmico*

1st&2nd Alto Sax. *mp espress.*

Ten. Sax. *mp espress.*

Bari. Sax. *mp ritmico*

Dr.

Pno. Red. *mp*

**E** 41 42 43 44 45 46 47 48

1st&2nd B♭Tpt. *f fuori*

1st&2nd FHn. *mf ritmico*

1st&2nd Tbn. *mf ritmico*

Bass Tbn. *mf ritmico*

Tba. *mf ritmico*

Dr.

Pno. Red. *mf*

**F** 49 50 51 52 53 54 55 56

Picc. *mp*

1st&2nd Fl. *mp*

1st&2nd Ob. *mp*

Eng. Hn. *mf espress.*

1st&2nd Bsn. *mp*

E♭Cl. *mp*

1st&2nd B♭Cl. *mp*

3rd B♭Cl. *mf espress.*

B♭B. Cl. *mp*

1st&2nd Alto Sax. *mf espress.*

Ten. Sax. *mf espress.*

Bari. Sax. *mp*

Pno. Red. *mp*

G

57

58

59

60

1st&2nd B♭Tpt. *fp* *molto cresc.* *fmp* *molto cresc.*

1st&2nd FHN. *fp* *molto cresc.* *fmp* *molto cresc.*

1st&2nd Tbn. *fp* *molto cresc.* *fmp* *molto cresc.*

Bass Tbn. *fp* *molto cresc.* *fmp* *molto cresc.*

Tba. *fp* *molto cresc.* *fmp* *molto cresc.*

Dr. *fp* *molto cresc.* *fmp* *molto cresc.*

Pno. Red. *fp* *molto cresc.* *fmp* *molto cresc.*

Picc. *f* 3

1st&2nd Fl. *f* 3

1st&2nd Ob. *mf*

Eng. Hn. *mf* 3

1st&2nd Bsn. *mf* 3

E♭Cl. *f* 3

1st&2nd B♭Cl. *f* 3 *mf*

3rd B♭Cl. *f* 3 *mf*

B♭B. Cl. *mf* 3

1st&2nd Alto Sax. *f* 3

Ten. Sax. *f* 3

Bari. Sax. *mf* 3

1st&2nd B♭Tpt. *mf*

1st&2nd FHn. *mf*

1st&2nd Tbn. *mf*

Bass Tbn. *mf* 3

Tba. *mf* 3

Dr. *mf* 3

Pno. Red. *mf* 3

- Picc.**: Piccolo, starting with a *ff* dynamic and a triplet in measure 68, moving to *f cresc.* in measure 70.
- 1st&2nd Fl.**: Flutes, starting with a *ff* dynamic and a triplet in measure 68, moving to *f cresc.* in measure 70.
- 1st&2nd Ob.**: Oboes, starting with a triplet in measure 68, moving to *cresc.* in measure 70.
- Eng. Hn.**: English Horn, starting with a triplet in measure 68, moving to *cresc.* in measure 70.
- 1st&2nd Bsn.**: Bassoons, starting with a triplet in measure 68, moving to *cresc.* in measure 70.
- E♭Cl.**: E-flat Clarinet, starting with a *ff* dynamic and a triplet in measure 68, moving to *f cresc.* in measure 70.
- 1st&2nd B♭Cl.**: B-flat Clarinet, starting with a triplet in measure 68, moving to *cresc.* in measure 70.
- 3rd B♭Cl.**: Third B-flat Clarinet, starting with a triplet in measure 68, moving to *cresc.* in measure 70.
- B♭B. Cl.**: Bass Clarinet, starting with a triplet in measure 68, moving to *cresc.* in measure 70.
- 1st&2nd Alto Sax.**: Alto Saxophones, starting with a *ff* dynamic and a triplet in measure 68, moving to *f cresc.* in measure 70.
- Ten. Sax.**: Tenor Saxophones, starting with a *ff* dynamic and a triplet in measure 68, moving to *f cresc.* in measure 70.
- Bari. Sax.**: Baritone Saxophones, starting with a triplet in measure 68, moving to *cresc.* in measure 70.
- 1st&2nd B♭Tpt.**: B-flat Trumpets, starting with a *mf* dynamic in measure 67.
- 1st&2nd FHn.**: First Horns, starting with a *mf* dynamic in measure 67.
- 1st&2nd Tbn.**: First Trombones, starting with a *mf* dynamic in measure 67.
- Bass Tbn.**: Bass Trombone, starting with a *mf* dynamic in measure 67.
- Tba.**: Tuba, starting with a *mf* dynamic in measure 67.
- Dr.**: Drums, playing a steady triplet rhythm throughout.
- Pno. Red.**: Piano/Reduction, starting with a triplet in measure 68, moving to *cresc.* in measure 70.

rit.

Picc. *ff*  
 1st&2nd Fl. *ff*  
 1st&2nd Ob. *f*  
 Eng. Hn. *f*  
 1st&2nd Bsn. *f*  
 EbCl. *ff*  
 1st&2nd B♭Cl. *f*  
 3rd B♭Cl. *f*  
 B♭. Cl. *f*  
 1st&2nd Alto Sax. *ff*  
 Ten. Sax. *f*  
 Bari. Sax. *f*  
 1st&2nd B♭Tpt. *mf cresc.*  
 1st&2nd FHn. *mf cresc.*  
 1st&2nd Tbn. *mf cresc.*  
 Bass Tbn. *mf cresc.*  
 Tba. *mf cresc.*  
 Dr. *cresc.*  
 Pno. Red. *f*

I

77

78

79

80

1st&2nd B♭Tpt. *fp* molto cresc. *fmp* molto cresc.

1st&2nd FHN. *fp* molto cresc. *fmp* molto cresc.

1st&2nd Tbn. *fp* molto cresc. *fmp* molto cresc.

Bass Tbn. *fp* molto cresc. *fmp* molto cresc.

Tba. *fp* molto cresc. *fmp* molto cresc.

Dr. *fp* molto cresc. *fmp* molto cresc.

Pno. Red. *fp* molto cresc. *fmp* molto cresc.

**A tempo**

Picc. *mf espress.*

1st&2nd Fl. *mf espress.*

1st&2nd Ob. *mp espress.*

Eng. Hn. *mp espress.*

1st&2nd Bsn. *mp ritmico*

E♭Cl. *mf espress.*

1st&2nd B♭Cl. *mf espress.*

3rd B♭Cl. *mp ritmico*

B♭B. Cl. *mp ritmico*

1st&2nd Alto Sax. *mp espress.*

Ten. Sax. *mp espress.*

Bari. Sax. *mp ritmico*

Dr. *mp*

Pno. Red. *mp*

rit.

Picc. *f fuori*  
 1st&2nd Fl. *f fuori*  
 1st&2nd Ob. *mf ritmico*  
 Eng. Hn. *mf ritmico*  
 1st&2nd Bsn. *mf ritmico*  
 EbCl. *f fuori*  
 1st&2nd BbCl. *f fuori*  
 3rd BbCl. *mf ritmico*  
 BbB. Cl. *mf ritmico*  
 1st&2nd Alto Sax. *mf ritmico*  
 Ten. Sax. *mf ritmico*  
 Bari. Sax. *mf ritmico*  
 1st&2nd BbTpt. *f fuori*  
 1st&2nd FHn. *mf ritmico*  
 1st&2nd Tbn. *mf ritmico*  
 Bass Tbn. *mf ritmico*  
 Tba. *mf ritmico*  
 Dr. *mf*  
 Pno. Red. *mf*

A tempo

Picc. *ff fuori* *mf fuori* *f fuori*

1st&2nd Fl. *f fuori* *ff fuori* *mf fuori* *f fuori*

1st&2nd Ob. *f fuori* *mf fuori* *mp*

Eng. Hn. *f fuori* *mf fuori* *f fuori*

1st&2nd Bsn. *p cresc.* *mp* *mp*

E♭Cl. *f fuori* *mf fuori* *f fuori*

1st&2nd B♭Cl. *p ritmico cresc.* *f fuori* *p* *mf fuori* *mp*

3rd B♭Cl. *p ritmico cresc.* *f fuori* *p* *mf fuori* *mp*

B♭B. Cl. *p ritmico cresc.* *f fuori* *mp* *mp*

1st&2nd Alto Sax. *p ritmico cresc.* *f fuori* *mp*

Ten. Sax. *p ritmico cresc.* *f fuori* *mp*

Bari. Sax. *p cresc.* *f fuori* *mp*

1st&2nd B♭Tpt. *f fuori* *ff fuori* *f fuori* *mf fuori* *f fuori*

1st&2nd FHn. *p ritmico cresc.* *mp*

1st&2nd Tbn. *p ritmico cresc.* *mp*

Bass Tbn. *p cresc.* *mp*

Tba. *p cresc.* *mp*

Dr. *p cresc.* *mp*

Pno. Red. *p ritmico cresc.* *f fuori* *ff fuori* *mp*

B♭/G, D♭/B, A♭/F, G♭/E, C♭/B♭

Meno mosso  $\text{♩} = 88$

Picc. *f* *ff*

1st&2nd Fl. *p ritmico* *mf* *f* *ff*

1st&2nd Ob. *p ritmico* *f fuori* *ff*

Eng. Hn. *mf fuoro* *f* *mf* *mp* *ff*

1st&2nd Bsn. *p* *mp* *mf* *mp* *mf* *f*

E♭Cl. *p ritmico* *f fuori* *ff*

1st&2nd B♭Cl. *p ritmico* *f fuori* *ff*

3rd B♭Cl. *p ritmico* *f fuori* *ff*

B♭B. Cl. *mp* *mf* *f*

1st&2nd Alto Sax. *mf fuoro* *ff* *mf* *mp* *mf* *f*

Ten. Sax. *mf fuoro* *f* *mf* *mp* *f* *ff*

Bari. Sax. *mp* *f*

1st&2nd B♭Tpt. *mf* *f* *mf* *mf* *f* *ff*

1st&2nd F.Hn. *mf* *f* *mf* *mf* *mp* *mf* *f*

1st&2nd Tbn. *f* *f* *ff*

Bass Tbn. *mp* *mf* *f*

Tba. *mp* *mf* *f*

Dr. *mp* *mf* *f*

Pno. Red. *mp* *mf* *f*

Piccolo

à La Banda dell'Arma dei Carabinieri  
**Alla Stazione Ferroviaria**

Colette Mourey

Maestoso ♩ = 100

**mf fuori** **p fuori**

9 **A** L'istesso tempo **mf**

14 **mp** rit. --- **B** A tempo **mf fuori**

21 **p fuori** **C** **f**

30 rit. --- **D** L'istesso tempo **ff** **mf espress.**

37 **E** **8** **F** **mp**

51 **G** **4**

Piccolo

2

**H**

61 *f* 3

65 3 *ff* 3 *f cresc.*

72 3 *ff* rit. -----

77 **I** 4 **J** A tempo *mf espress.*

84 **K** *f fuori*

91 rit. -----

97 **L** A tempo 3 *ff fuori* *mf fuori* *f fuori*

105 **M** *Meno mosso* ♩ = 88 4 *f* *ff* rit. -----

# Alla Stazione Ferroviaria

Colette Mourey

Maestoso ♩ = 100

9 **A** L'istesso tempo

17 **B** A tempo

1st & 2nd Flutes

2  
49 **F** *mp*

57 **G** **H** *f* 3 3

67 *ff* 3 *f cresc.* 3

73 *ff* rit. **I** 4 **J** *A tempo* *mf espress.*

83 *f fuori* **K**

92 *f fuori* *ff fuori* **L** *A tempo*

101 *mf fuori* *f fuori* **M** *Meno mosso* ♩ = 88 *p ritmico*

107 *mf* *f* *ff*

# Alla Stazione Ferroviaria

Colette Mourey

Maestoso ♩ = 100

**f fuori** **pp**

**A** L'istesso tempo

9 **mp**

13 **mf** **mp** **f fuori** **p ritmico**

21 **pp** **p ritmico**

26 **f fuori**

30 **rit.** **ff** **mp espress.**

**D** L'istesso tempo

36 **E** **8** **F** **mp**

53 **G** **4**

1st & 2nd Oboes

61 **H** *mf*

67 *cresc.*

73 *f* *rit.* **I** *4*

81 **J** *A tempo* *mp* *espress.*

89 **K** *mf* *rit.* *ritmico*

97 **L** *A tempo* *f* *fuori* *mf* *fuori* *mp*

105 **M** *Meno mosso* ♩ = 88 *p* *ritmico* *f* *fuori*

109 *rit.* *ff*

English Horn

à La Banda dell'Arma dei Carabinieri

# Alla Stazione Ferroviaria

Colette Mourey

Maestoso ♩ = 100

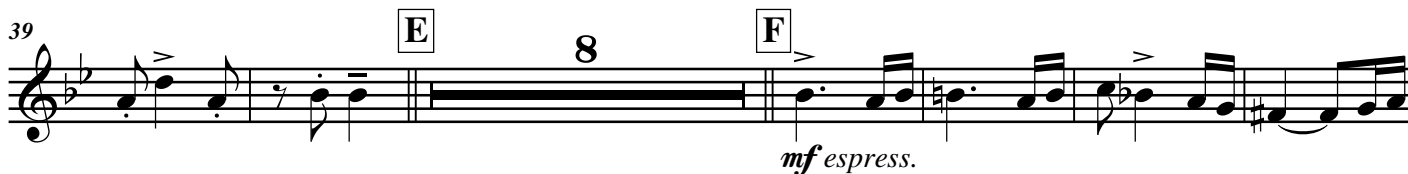
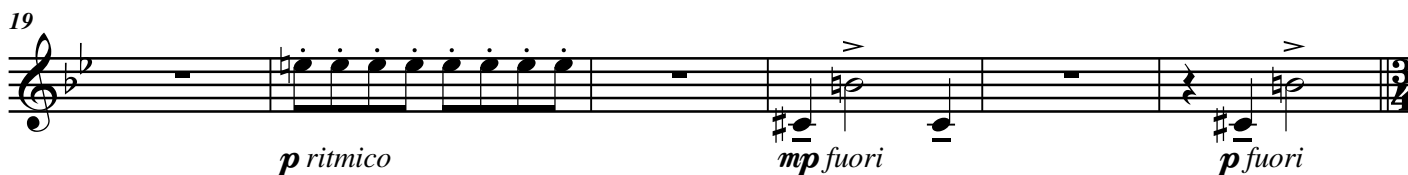
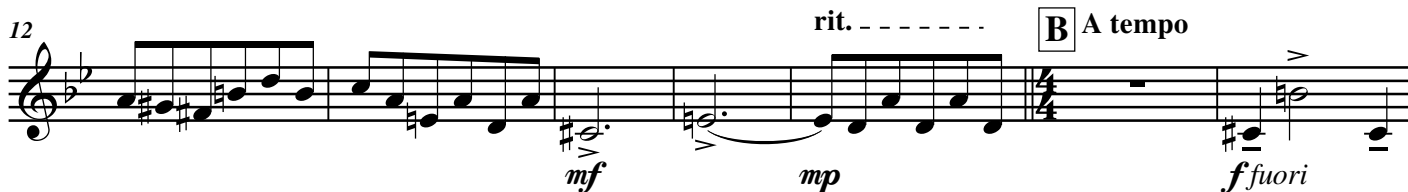
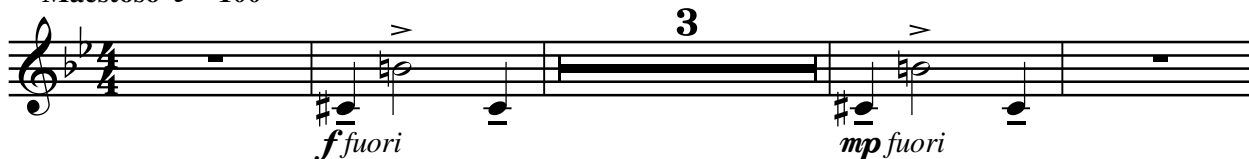

English Horn

61 **H**

*mf*

68

*cresc.*

74 **I** **J** A tempo

*f* *rit.* *mp espress.*

83 **K**

*mf ritmico*

91 **L** A tempo

*rit.* *f fuori*

102 **M** Meno mosso ♩ = 88

*mf fuori* *f fuori* *mf fuero*

107

*mf* *mp* *ff*

# Alla Stazione Ferroviaria

Colette Mourey

Maestoso ♩ = 100

**A** L'istesso tempo

**B** A tempo

**C**

rit.

**D** L'istesso tempo

*mf*

*f*

*mp ritmico*

**E**

**F**

**G**

*mp*

*f*

1st & 2nd Bassoons

2  
61 **H** *mf*

67 *cresc.*

71 *f* *rit.*

77 **I** **J** A tempo *mp ritmico*

86 **K** *mf ritmico*

94 *rit.* **L** A tempo *p cresc.* *mp*

103 **M** Meno mosso ♩ = 88 *mp* *p* *mp* *mf* *mp*

109 *mf* *f* *rit.*

# Alla Stazione Ferroviaria

Colette Mourey

Maestoso ♩ = 100

*f fuori* *mp fuori* *p fuori*

9 **A** L'istesso tempo

*mf* *mp*

16 rit. -- **B** A tempo

*mf* *f fuori* *mp fuori* *p fuori*

25 **C**

*p ritmico* *f fuori*

30 rit. -- **D** L'istesso tempo

*ff* *mf espress.*

36 **E** **F**

*mp*

51 **G**

*mp*

2 **H**  
61 *f* 3 3

67 *ff* 3 *f cresc.*

72 *ff* rit. **I** 4

**J** A tempo  
81 *mf espress.*

**K**  
89 *f fuori* rit.

**L** A tempo  
97 2 2 *f fuori* *mf fuori* *f fuori*

**M** Meno mosso ♩ = 88  
105 *p ritmico* *f fuori*

109 rit. *ff*

# Alla Stazione Ferroviaria

Colette Mourey

Maestoso  $\text{♩} = 100$

*p* *p* 3

9 **A** L'istesso tempo

*mf*

14 **B** A tempo

*mf* *mp* *p ritmico*

19

*f fuori* *p* *pp*

23 **C**

*p ritmico*

26

*f fuori*

30

*ff*

1st & 2nd B♭ Clarinet

2

**D** L'istesso tempo

33 *mf* *espress.*

38 **E** 8

49 **F** *mp*

55 **G** 4

61 **H** *f* *mf*

66

70 *cresc.* *f*

75 *rit.* **I** 4

81 **J** A tempo  
*mf espress.*

89 **K**  
*f fuori* rit.

97 **L** A tempo  
*p ritmico cresc.* *f fuori*

101  
*p* *mf fuori* *mp*

105 **M** Meno mosso  $\text{♩} = 88$   
*p ritmico* *f fuori*

109  
rit. *ff*

à La Banda dell'Arma dei Carabinieri  
**Alla Stazione Ferroviaria**

Colette Mourey

Maestoso ♩ = 100

9 **A** L'istesso tempo

13 rit. ----- **B** A tempo

33 **D** L'istesso tempo

49 **F**

*mf espress.*

57 **G** **H**

*f* *mf*

68

*cresc.* *f*

75 rit.----- **I** **J** A tempo

*mp ritmico*

87 **K**

*mf ritmico*

95 rit.----- **L** A tempo

*p ritmico cresc.*

99

*f fuori* *p* *mf fuori* *mp*

105 **M** Meno mosso ♩ = 88

*p ritmico* *f fuori*

109 rit.-----

*ff*

B $\flat$  Bass  
Clarinet

à La Banda dell'Arma dei Carabinieri  
**Alla Stazione Ferroviaria**

Colette Mourey

Maestoso  $\text{♩} = 100$

**A** L'istesso tempo

6

10 rit. ---

17 **B** A tempo

21

25 **C**

33 **D** L'istesso tempo **E** 8

49 **F** **G** 4

Bb Bass Clarinet

2  
61 **H**

*mf*

67

*cresc.*

72 **I**

*rit.*

*f*

81 **J** A tempo

*mp ritmico*

89 **K**

*mf ritmico*

97 **L** A tempo

*p ritmico cresc.*

*f fuori*

102 **M** Meno mosso ♩ = 88

*mp*

*mp*

*mp*

107

*mf*

*rit.*

*f*

1st & 2nd Alto  
Saxophone

à La Banda dell'Arma dei Carabinieri  
**Alla Stazione Ferroviaria**

Colette Mourey

Maestoso ♩ = 100

2

*p ritmico*

6

2

A L'istesso tempo

*pp* *p*

11

15

rit. -----

B A tempo

2

*p ritmico*

20

23

C

*mf fuero*

26

*ff* *mf* *mp*

1st & 2nd Alto Saxophone

2

30 *mf* *f* *rit.* **D** *L'istesso tempo* *mp espress.*

35

40 **E** 8 **F** *mf espress.*

52

57 **G** 4 **H** 3 *f*

65 3

69 *ff* 3 *f cresc.*

73 *ff* *rit.* **I** 4

81 **J** A tempo  
*mp espress.*

86 **K**  
*mf ritmico*

92 *rit.*

97 **L** A tempo  
*p ritmico cresc.*

101 *f fuori mp*

105 **M** Meno mosso ♩ = 88  
*mf fuero ff mf*

108 *mp mf f rit.*

Tenor  
Saxophone

à La Banda dell'Arma dei Carabinieri

# Alla Stazione Ferroviaria

Colette Mourey

Maestoso ♩ = 100

2

*p ritmico* *pp*

7

2

**A** L'istesso tempo

*p* *mf*

12

rit. - - **B** A tempo

2

*p ritmico*

20

*pp*

24

**C**

*mf fuero* *f* *mf* *mp*

29

rit. - - - - **D** L'istesso tempo

*f* *ff* *mp espress.*

37

**E** 8 **F**

*mf espress.*

51

**G** 4

*mf*

Tenor Saxophone

2 **H**  
61 *f* 3

67 *ff* 3 *f cresc.*

74 *f* 3 3 rit. 3 **I** 4 4 2/4

81 **J** A tempo *mp* *espress.*

89 **K** *mf* ritmico rit. 1/4

97 **L** A tempo 2 *p* ritmico *cresc.* *f* fuori

102 **M** Meno mosso ♩ = 88 *mp* *mf* fuero

106 *f* *mf* *mp* *f* *ff* rit.

Baritone  
Saxophone

à La Banda dell'Arma dei Carabinieri

# Alla Stazione Ferroviaria

Colette Mourey

Maestoso ♩ = 100

9 **A** L'istesso tempo rit. - -

17 **B** A tempo

23 **C**

27 **D** L'istesso tempo

38 **E** **F**

52 **G**

61 **H**

*mf*

67

*cresc.*

72 **I**

*f*

81 **J** A tempo

*mp ritmico*

89 **K**

*mf ritmico*

97 **L** A tempo

*p cresc.* *f fuori* *mp*

105 **M** Meno mosso ♩ = 88

*mp* *f*

à La Banda dell'Arma dei Carabinieri

# Alla Stazione Ferroviaria

Colette Mourey

Maestoso  $\text{♩} = 100$

7 **A** L'istesso tempo

*f* fuori *mf*

11 rit. -----

*f* fuori *p* ritmico *mf* fuori

17 **B** A tempo

*f* fuori *p* ritmico *mf* fuori

25 **C** rit. -----

*mf* < *f* > *mf* *mf* > *f* *ff*

33 **D** L'istesso tempo 8 **E**

*f* fuori

46 **F** 8

*f* fuori

1st & 2nd B♭ Trumpet

2

57 **G** **H**

*fp* *molto cresc.* *fmp* *molto cresc.* *mf*

63

*mf* **3**

72 **I**

*mf cresc.* *f* *fp* *molto cresc.*

*rit.* -----

79 **J** **K**

*fmp* *molto cresc.* *f fuori*

**A tempo** **8**

91 **L**

*f fuori*

*rit.* -----

**A tempo** **2**

100

*ff fuori* *f fuori* *mf fuori* *f fuori*

105 **M** **Meno mosso** ♩ = 88

*mf* *f* *mf* *mf* *f* *ff*

*rit.* -----

1st & 2nd  
F Horn

à La Banda dell'Arma dei Carabinieri  
**Alla Stazione Ferroviaria**

Colette Mourey

Maestoso ♩ = 100

*ffuori* *p* *pp*

7 **A** L'istesso tempo *mf* *mp* rit. ---

17 **B** A tempo *p ritmico*

21 *p* *pp*

25 **C** *mf* *f* *mf* *mf* *mp* *mf*

31 rit. --- **D** L'istesso tempo 8 **E** *mf ritmico*

45 **F** 8

1st & 2nd F Horn

2

57 **G** **H**

*fp*  
*molto cresc.*

*fmp*  
*molto cresc.*

*mf*

62 **3**

*mf*

72 **I**

rit. -----

*mf cresc.*

*f*

*fmp*  
*molto cresc.*

*fmp*  
*molto cresc.*

80 **J** A tempo **8** **K**

*mf ritmico*

93 **L** A tempo

rit. -----

*p ritmico cresc.*

99

*p ritmico cresc.*

102 **M** Meno mosso ♩ = 88

*mp*

*mf* *f* *mf*

107

rit. -----

*mf* *mp*

*mf* *f*

# Alla Stazione Ferroviaria

Colette Mourey

Maestoso ♩ = 100

*f* fuori *p* *pp*

**A** L'istesso tempo

*mf* *f* fuori rit. ---

**B** A tempo

*p* ritmico

*p* *pp*

rit. ---

**D** L'istesso tempo **E**

*f* *ff* *mf* ritmico

**F**

*f*

1st & 2nd Trombone

2

57 **G** *fp* molto cresc. *fmp* molto cresc.

61 **H** *mf* *mf*

69 **I** *mf* cresc. *f* rit.

77 **I** *fp* molto cresc. *fmp* molto cresc. **J** A tempo 8

89 **K** *mf* ritmico rit.

97 **L** A tempo *p* ritmico cresc.

101 *mp*

105 **M** Meno mosso ♩ = 88 *f* *f* *ff* rit.

à La Banda dell'Arma dei Carabinieri  
**Alla Stazione Ferroviaria**

Colette Mourey

Maestoso ♩ = 100

2 2

*p* *pp*

9 **A** L'istesso tempo

*mf* *f fuori*

16 rit. ----- **B** A tempo

*p*

19

*pp*

23 **C**

*mp* *mf*

30 rit. ----- **D** L'istesso tempo 8 **E**

*f* *mf ritmico*

44 **F** 8

*mf*

Bass Trombone

2  
57 **G**

*fp* molto cresc. *fmp* molto cresc.

61 **H**

*mf*

67

*mf* *mf* cresc.

75 rit. **I**

*f* *fp* molto cresc. *fmp* molto cresc.

81 **J** A tempo **K**

*mf* ritmico

92 rit. **L** A tempo

*p* cresc.

99 **2**

*mp*

105 **M** Meno mosso ♩ = 88 rit.

*mp* *mf* *f*

Tuba

à La Banda dell'Arma dei Carabinieri

# Alla Stazione Ferroviaria

Colette Mourey

Maestoso ♩ = 100

4

*p* *pp*

9

**A** L'istesso tempo

5

rit. -----

**B** A tempo

*mf* *p*

18

*mf*

22

**C**

*pp* *mp* *mf*

30

rit. -----

**D** L'istesso tempo

8

**E**

*f* *mf ritmico*

44

**F**

8

*mf*

Tuba

2  
57 **G**

*fp* molto cresc. *fmp* molto cresc.

61 **H**

*mf*

67

*mf* *mf* cresc.

75 rit. ----- **I**

*f* *fp* molto cresc. *fmp* molto cresc.

81 **J** A tempo **8** **K**

*mf* ritmico

95 rit. ----- **L** A tempo **2**

*p* cresc. *mp*

105 **M** Meno mosso ♩ = 88 rit. -----

*mp* *mf* *f*

# Alla Stazione Ferroviaria

Colette Mourey

Maestoso ♩ = 100 RIDE

*p ritmico* *pp*

7

**A** L'istesso tempo

13

rit. -----

**B** A tempo RIDE

*p ritmico*

19

**C**

*pp*

26

rit. -----

32

**D** L'istesso tempo

40

**E** **F** 8

Drum Set

57 **G** **H**

*fp molto cresc.* *fmp molto cresc.* *mf* 3 3

63

3 3 3 3 3 3

69 rit.-----

3 3 3 *cresc.* 3 3 3 3 *f* 3

77 **I** **J** A tempo

*fp molto cresc.* *fmp molto cresc.* *mp*

84 **K**

*mf*

92 rit.----- **L** A tempo

*p cresc.*

99

*mp*

104 **M** Meno mosso ♩ = 88

*mp*

108 rit.-----

*mf* *f*