

# Mario Miladin

Croatie, Dubrovnik

## Nocturno in g

### A propos de l'artiste

Musically educated with bassoon as my main instrument. However, I get along with all the instruments with black and white combinations. I like jazz and music is my muse. I live to play and play to live.

**Sociétaire :** HDS-ZAMP

**Page artiste :** [https://www.free-scores.com/partitions\\_gratuites\\_mario-miladin.htm](https://www.free-scores.com/partitions_gratuites_mario-miladin.htm)

### A propos de la pièce

**Titre :** Nocturno in g

**Compositeur :** Miladin, Mario

**Droit d'auteur :** Copyright © Mario Miladin

**Instrumentation :** Flûte, Alto et Violoncelle

**Style :** Classique moderne

### Mario Miladin sur [free-scores.com](https://www.free-scores.com)

Cette partition ne fait pas partie du domaine public. Merci de contacter l'artiste pour toute utilisation hors du cadre privé.

- écouter l'audio
- partager votre interprétation
- commenter la partition
- contacter l'artiste

# Nocturno in g

Mario Miladin

♩. = 53

Flute

Viola

Violoncello

*p*

*p*

Fl.

Vla.

Vc.

Fl.

Vla.

Vc.

**1.**

Copyright © Mario Miladin 2021

13 2.

Fl. *mf*

Vla. *mf*

Vc. *mf*

16

Fl.

Vla.

Vc.

19

Fl. *f*

Vla. *f*

Vc. *f*

poco rit. . . . . ♩ = 53

21

Fl.

Vla.

Vc.

24

Fl.

Vla.

Vc.

29

Fl.

Vla.

Vc.

33

Fl.

Vla.

Vc.

37

Fl.

*mf*

Vla.

Vc.

41

Fl.

Vla.

Vc.

44

Fl.

Vla.

Vc.

46

Fl.

Vla.

Vc.

*f*

49

Fl.

Vla.

Vc.

53

Fl.

Vla.

Vc.

1.

2.

57

Fl.

Vla.

Vc.

rit.

*p*

*p*

*p*

5/2021

# Nocturno in g

Flute

Mario Miladin

♩. = 53  
3

*p*

9

1. 2. *mf*

14

18

*f*

21

poco rit. . . . .

♩. = 53

*p*

23

*p* 4

Flute

30

35

40

43

46

50

55

58

# Nocturno in g

Viola

Mario Miladin

♩. = 53

6

11

18

21

poco rit. . . . . ♩. = 53

24

29

34

38

42

45

48

52

56

59

Violoncello

# Nocturno in g

Mario Miladin

♩. = 53

7

*p*

*mf*

12

*mf*

17

*f* poco rit.

22

♩. = 53  
*p*

27

33

38

43

*f*

V.S.

2

Violoncello

48

53

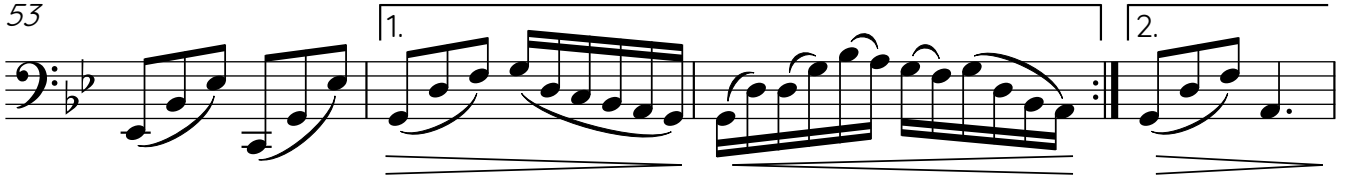

57

*p* 5/2021