

Guy Miaille

France, Santilly

Six noëls de France

A propos de l'artiste

Après une carrière de professeur, je me consacre à l'écriture musicale, notamment pour l'orgue et le piano qui sont mes instruments de prédilection. Mon idéal en tant que compositeur est de trouver des mélodies simples et typées, soutenues par une harmonisation soignée. J'essaie de développer un langage personnel. Ma musique est cordialement offerte à ceux qui me font l'honneur de s'y intéresser. J'accueille avec intérêt les commentaires éventuels et aussi les enregistrements privés mp3 qui me seraient envoyés. Merci.
www.musimem.com

Qualification : Professeur d'Education Musicale Ex-élève du CNSM de PARIS 1951-1952

Page artiste : https://www.free-scores.com/partitions_gratuites_hubert28.htm

A propos de la pièce

Titre : Six noëls de France

Compositeur : Miaille, Guy

Droit d'auteur : © Les Escholiers

Instrumentation : Piano seul

Style : 20ème siècle

Guy Miaille sur free-scores.com

Interdiction de diffusion sur d'autres sites Web.

- écouter l'audio
- partager votre interprétation
- commenter la partition
- contacter l'artiste

Guy MIAILLE

Six Noël's de France

Pièces pour le piano

Les Éditions des Escholiers

free-scores.com

Guy MIAILLE

Six Noël's de France

Pièces pour le piano

Les Éditions des Escholiers

free-scores.com

À l'admirable musicien Henri Carol

<i>Noël savoyard</i>	<i>p. 2</i>
<i>Dans le calme de la nuit...</i>	<i>p. 4</i>
<i>Noël du Poitou</i>	<i>p. 6</i>
<i>Noël de Gascogne</i>	<i>p. 8</i>
<i>Noël bisontin</i>	<i>p. 10</i>
<i>Noël nouvelet</i>	<i>p. 12</i>

NOËL SAVOYARD

(Nouvelles, nouvelles, Noël de Nicolas MARTIN, 1556)

Guy MIAILLE

Simplement ♩ = 106

AVRIL NOËL.

NOUVELLES nouvelles, Au noel nouveau,

Les vignes font belles & tous les bléz beaux.

Pastou reaux en veilles Auec leurs trou-
Les vignes font belles & tous les bléz

peaux. Ont veu estin celles, Relui

fans flambeaux. Nouvelles &c.

DANS LE CALME DE LA NUIT(Noël du XVII^{ème} siècle)

Guy MIAILLE

Berceur ♩. = 72

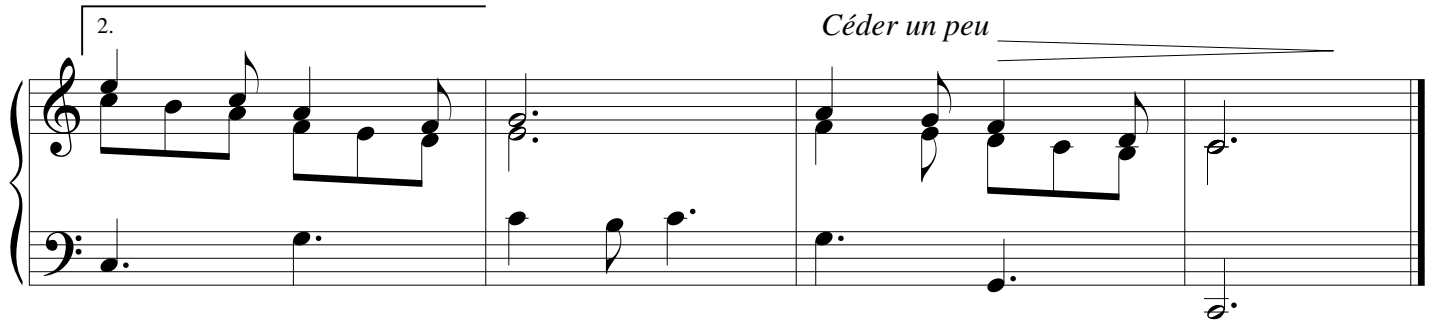
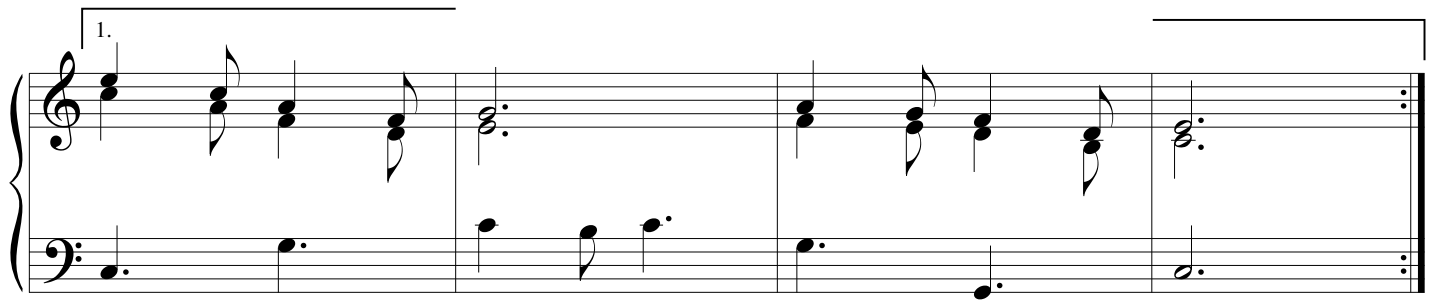

NOËL DU POITOU

Guy MIAILLE

Bien rythmé, comme une danse paysanne ♩ = 84

Le chant bien en dehors.

Second system of the vocal melody and piano accompaniment.

Third system of the vocal melody and piano accompaniment.

*Red. ** *Red. ** *Red. **

Fourth system of the vocal melody and piano accompaniment.

*Red. ** *Red. ** *Red. **

NOËL DE GASCOGNE(XVII^{ème} siècle)

Guy MIAILLE

Enherchant l'effet d'une boîte à musique ♩ = 116

1.

Sans ralentir

2.

NOËL BISONNIN

« Charmants bergers, où allez-vous ? ... »

Guy MIAILLE

Bien chanté ♩ = 60

§

La 2ème fois, aller à la coda. ⊕

NOËL NOUVELET

(Noël français du XV^{ème} siècle)

Guy MIAILLE

Joyeusement carillonné ♩ = 76

La 2ème fois, aller à la coda. ⊕

Un peu retenu

Ralentir

⊕ Coda

Céder un peu

Ouvrage protégé et interdit à la photocopie.

© 2017 Editions Les ESCHOLIERS

« pauca sed optima »

Association « LES ESCHOLIERS DE SAINTE GENEVIÈVE »

(Association déclarée, loi 1901)

17, rue du Bois. 28310. SANTILLY (France).

Téléphone : 02 37 90 22 96

E-mail : gmiv.esg@wanadoo.fr

Six Noëls de France. 2^{ème} édition

Dépôt légal : 02/2017

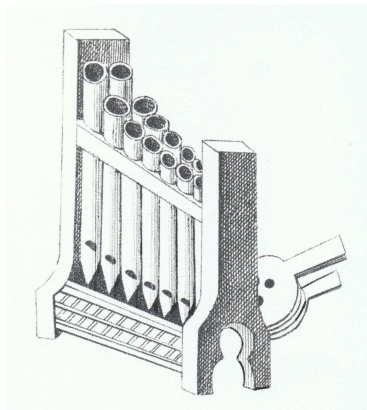

Editions Les ESCHOLIERS
pauca sed optima