

Guy Bergeron

Canada, Québec

Thème du 1er mouvement de la Symphonie Italienne Mendelssohn Bartholdy, Felix

A propos de l'artiste

Né dans la ville Québec, Guy Bergeron a fait ses études en guitare classique et jazz ainsi qu'en composition et ce, dans différentes institutions : Cégep de Ste-Foy, Cégep de Drummondville, Université de Montréal et Conservatoire de musique de Québec. Il travaille comme compositeur, arrangeur, chef d'orchestre, professeur, technicien de son et musicien-pigiste (guitare, banjo, mandoline, basse électrique) depuis plus de 20 ans. Il a enregistré, à son studio, les albums et des maquettes d'une centaine de groupes musicaux de la région de Québec. Il a aussi écrit des arrangements et des compositions pour divers ensembles vocaux et instrumentaux. Bref, Guy Bergeron est un passionné de la musique et sa passion l'amène à toucher à une très grande variété de styles de musique.

Qualification : Diplome d'étude collégial en musique.
3e cycle en composition au conservatoire de musique de Québec.

Sociétaire : SOCAN - Code IPI artiste : 206325403

Page artiste : https://www.free-scores.com/partitions_gratuites_guy-bergeron.htm

A propos de la pièce

Titre : Thème du 1er mouvement de la Symphonie Italienne

Compositeur : Mendelssohn Bartholdy, Felix

Arrangeur : Bergeron, Guy

Droit d'auteur : Copyright © Bergeron, Guy

Editeur : Bergeron, Guy

Instrumentation : violon, 2 flutes, 5 saxophones, 2 trompettes, 2 trombones, piano, contrebasse

Style : Jazz

Guy Bergeron sur [free-scores.com](https://www.free-scores.com)

LICENCE

Cette partition nécessite une autorisation :

- pour les représentations publiques
- pour l'utilisation par les professeurs

S'acquitter de cette licence sur :

<https://www.free-scores.com/licence-partition.php?partition=36429>

- écouter l'audio
- partager votre interprétation
- commenter la partition
- s'acquitter de la licence
- contacter l'artiste

Interdiction de diffusion sur d'autres sites Web.

SCORE

THÈME DU 1ER MOUVEMENT DE LA "SYMPHONIE ITALIENNE"

FELIX MENDELSSOHN
(1809-1847)

ARR.: GUY BERGERON

$\text{♩} = 120$

guytorebergeron@videotron.ca

THÈME DU 1ER MOUVEMENT DE LA "SYMPHONIE ITALIENNE"

Vln.
 Fl. 1
 Fl. 2
 A. SX. 1
 A. SX. 2
 T. SX. 1
 T. SX. 2
 B. SX.
 B \flat TPT. 1
 B \flat TPT. 2
 Tbn. 1
 Tbn. 2
 PNO.
 E.GTR.
 BASS
 D. S.

SOLO
 mf
 F/G C/D G MIN⁷ D⁷⁽⁹⁾ G MIN⁷ C MIN⁷ D⁷⁽⁹⁾
 mp
 F/G C/D G MIN⁷ D⁷⁽⁹⁾ G MIN⁷ C MIN⁷ D⁷⁽⁹⁾
 F/G C/D G MIN⁷ D⁷⁽⁹⁾ G MIN⁷ C MIN⁷ D⁷⁽⁹⁾
 RIDE SIDE STICK
 mp

THÈME DU 1ER MOUVEMENT DE LA "SYMPHONIE ITALIENNE"

THÈME DU 1ER MOUVEMENT DE LA "SYMPHONIE ITALIENNE"

Vln.
 Fl. 1
 Fl. 2
 A. SX. 1
 A. SX. 2
 T. SX. 1
 T. SX. 2
 B. SX.
 B♭ Tpt. 1
 B♭ Tpt. 2
 Tbn. 1
 Tbn. 2
 PNO.
 E.GTR.
 BASS
 D.S.

THÈME DU 1ER MOUVEMENT DE LA "SYMPHONIE ITALIENNE"

(B)

32

Vln.

Fl. 1

Fl. 2

A. SX. 1

A. SX. 2

T. SX. 1

T. SX. 2

B. SX.

B. TPT. 1

B. TPT. 2

Tbn. 1

Tbn. 2

PNO.

F/G C/D GMIN⁷ C/G GMIN⁷ F/G C/D GMIN⁷ D⁷⁽⁶⁹⁾

E.GTR.

BASS

D. S.

32

p *mf* *p* *mf* *p* *mf*

mf

mp

mp

THÈME DU 1ER MOUVEMENT DE LA "SYMPHONIE ITALIENNE"

Vln.
 Fl. 1
 Fl. 2
 A. SX. 1
 A. SX. 2
 T. SX. 1
 T. SX. 2
 B. SX.
 B \flat Tpt. 1
 B \flat Tpt. 2
 Tbn. 1
 Tbn. 2
 PNO.
 E.GTR.
 BASS
 D. S.

mp
mf
p
p

G MIN⁷ C MIN⁷ D⁷⁽⁶⁹⁾ G MIN⁷ C MIN⁷ C MIN/B^b A MIN¹¹⁽⁶⁵⁾

PNO.
 E.GTR.
 BASS

THÈME DU 1ER MOUVEMENT DE LA "SYMPHONIE ITALIENNE"

Viol. *mp* *ff*

Fl. 1 *mp* *ff* To CODA

Fl. 2 *mp* *ff* *f* To CODA

A. SX. 1 *mf* *f* To CODA

A. SX. 2 *mf* To CODA

T. SX. 1 *mp* *mf* To CODA

T. SX. 2 *mp* *mf* To CODA

B. SX. *mf* To CODA

B \flat Tpt. 1 *f* To CODA

B \flat Tpt. 2 *f* To CODA

Tbn. 1 *f* To CODA

Tbn. 2 *f* To CODA

PNO. *mf* To CODA

E.GTR. *f* To CODA

BASS *mf* To CODA

D.S. *p* *mf*

Chords: A^{b13} , G^{MIN7} , C/G , E^{bMAJ9} , E^{b9} , B^{bMAJ9}/D , D^{MIN7} , C^{MIN7} , B^{bb} , $A^{b7(411)}$

Vln.
 Fl. 1
 Fl. 2
 A. SX. 1
 A. SX. 2
 T. SX. 1
 T. SX. 2
 B. SX.
 B♭ TPT. 1
 B♭ TPT. 2
 Tbn. 1
 Tbn. 2
 PNO.
 E.GTR.
 BASS
 D.S.

THÈME DU 1ER MOUVEMENT DE LA "SYMPHONIE ITALIENNE"

Violins (Vln.) and Flutes (Fl.) parts feature a melodic line starting with a forte (*f*) dynamic. The strings (T.Sx., B.Tpt., Tbn., D.S.) provide harmonic support with various dynamics including *p*, *mf*, and *f*. The Piano (PNO.) part includes chord symbols: $B^b \text{ MAJ}^9 / D$, $D \text{ MIN}^7$, $C \text{ MIN}^7$, B^{bb} , $A^{b7}(\text{b}11)$, $D^7(\text{b}9)$, $G \text{ MIN}^7$, C/G , and $G \text{ MIN}^7$. The Electric Guitar (E.GTR.) and Bass (BASS) parts also feature these chord symbols and dynamics.

Vln.
 Fl. 1
 Fl. 2
 A. Sx. 1
 A. Sx. 2
 T. Sx. 1
 T. Sx. 2
 B. Sx.
 B♭ Trpt. 1
 B♭ Trpt. 2
 Tbn. 1
 Tbn. 2
 PNO.
 E.GTR.
 BASS
 D.S.

THÈME DU 1ER MOUVEMENT DE LA "SYMPHONIE ITALIENNE"

Violin (Vln.)

Flute 1 (Fl. 1)

Flute 2 (Fl. 2)

Saxophone 1 (A. Sx. 1)

Saxophone 2 (A. Sx. 2)

Trombone 1 (T. Sx. 1)

Trombone 2 (T. Sx. 2)

Bassoon (B. Sx.)

Trombone 1 (B♭ Trp. 1)

Trombone 2 (B♭ Trp. 2)

Tuba 1 (Tbn. 1)

Tuba 2 (Tbn. 2)

Piano (PNO.)

Electric Guitar (E.GTR.)

Bass

Drum Set (D. S.)

93

mp

ff

f

FLOOR TOM

VIOLIN

THÈME DU 1ER MOUVEMENT DE LA "SYMPHONIE ITALIENNE"

FELIX MENDELSSOHN
(1809-1847)
ARR.: GUY BERGERON

♩. = 120

4

8

12

16

20

24

28

32

THÈME DU 1ER MOUVEMENT DE LA "SYMPHONIE ITALIENNE"

2
C GUITAR SOLO

20

FLUTE 1

THÈME DU 1ER MOUVEMENT DE LA "SYMPHONIE ITALIENNE"

FELIX MENDELSSOHN
(1809-1847)
ARR.: GUY BERGERON

♩. = 120

THÈME DU 1ER MOUVEMENT DE LA "SYMPHONIE ITALIENNE"

To CODA

55

7

7

C GUITAR SOLO

20

f

88

D.S. AL CODA

93

mp

ff

FLUTE 2

THÈME DU 1ER MOUVEMENT DE LA "SYMPHONIE ITALIENNE"

FELIX MENDELSSOHN
(1809-1847)
ARR.: GUY BERGERON

♩. = 120

THÈME DU 1ER MOUVEMENT DE LA "SYMPHONIE ITALIENNE"

2
C GUITAR SOLO

20

ALTO SAX. 1

THÈME DU 1ER MOUVEMENT DE LA "SYMPHONIE ITALIENNE"

FELIX MENDELSSOHN
(1809-1847)
ARR.: GUY BERGERON

♩. = 120

8 (A) *f* 11 *mp*

21 *mf*

25 *f*

29 *p* *mf* *p* *mf* *p* *mf*

33 *p* *mf* *p* *mf* *p* *mf*

(B) 7 *mp*

47

51 *mf* *f*

THÈME DU 1ER MOUVEMENT DE LA "SYMPHONIE ITALIENNE"

To CODA

55 *p* *mf* *p* *mf*

59 *p* *mf* *p* *mf*

63 *p* *mf*

93 *mp* *ff*

C GUITAR SOLO 28 D.S. AL CODA

ALTO SAX. 2

THÈME DU 1ER MOUVEMENT DE LA "SYMPHONIE ITALIENNE"

FELIX MENDELSSOHN
(1809-1847)
ARR.: GUY BERGERON

♩. = 120

8 (A) *f* 14

mf

24

28 *p* *mf* *p* *mf* *p* *mf*

32 *p* *mf* *p* *mf* *p* *mf*

36 (B) 7 *mp*

46

50 *mf*

To CODA

54 *p* *mf*

THÈME DU 1ER MOUVEMENT DE LA "SYMPHONIE ITALIENNE"

58 *p* *mf* *p* *mf* *p* *mf*

62 *p* *mf* *p* *mf*

C GUITAR SOLO

28

D.S. AL CODA

93 *mp* *ff*

TENOR SAX. 1

THÈME DU 1ER MOUVEMENT DE LA "SYMPHONIE ITALIENNE"

FELIX MENDELSSOHN

(1809-1847)

ARR.: GUY BERGERON

♩. = 120

7

(A) *f*

SOLO

mf

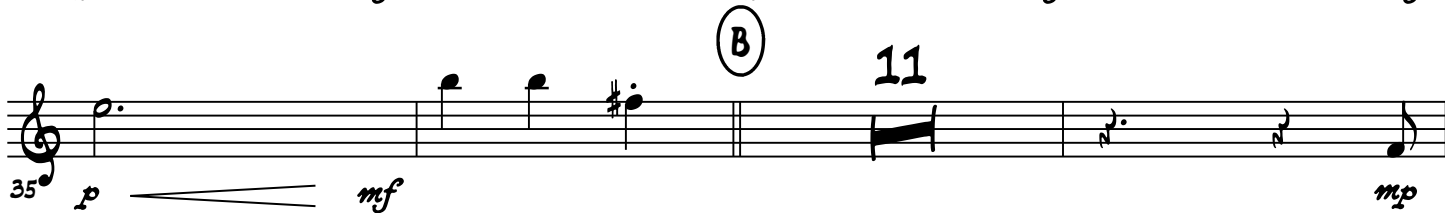

To CODA

53 *mf*

57 *p* *mf* *p* *mf* *p* *mf*

61 *p* *mf* *p* *mf* *p* *mf*

C GUITAR SOLO

27

SOLO

D.S. AL CODA

93 *mp* *ff*

TENOR SAX. 2 THÈME DU 1ER MOUVEMENT DE LA "SYMPHONIE ITALIENNE"

FELIX MENDELSSOHN
(1809-1847)
ARR.: GUY BERGERON

♩. = 120

8 (A) f 8

pp

20

mp mf

26

p mf p mf

31

p mf p mf p mf

(B) 13

mp mf

To CODA

55

p mf p mf p mf

60

p mf p mf p mf

guytorebergeron@videotron.ca

2
C GUITAR SOLO

THÈME DU 1ER MOUVEMENT DE LA "SYMPHONIE ITALIENNE"

28

D.S. AL CODA

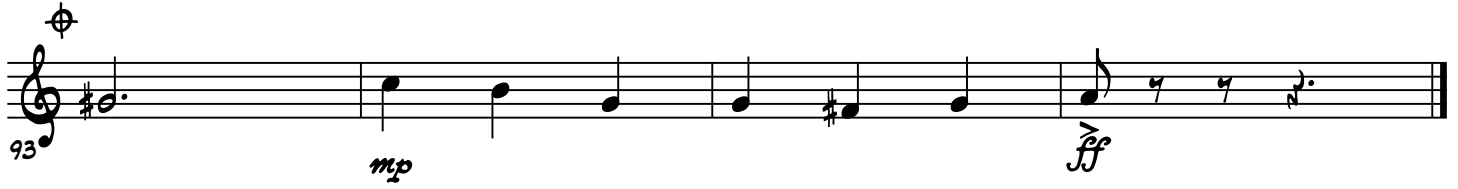

BARITONE SAX.

THÈME DU 1ER MOUVEMENT DE LA "SYMPHONIE ITALIENNE"

FELIX MENDELSSOHN
(1809-1847)
ARR.: GUY BERGERON

♩ = 120

8 (A) *f* 8

pp

20

2

mf

26

p mf p mf

31

p mf p mf p mf p mf

(B) 16

To CODA

mf

57

p mf p mf p mf p mf

62

p mf p mf

2
C GUITAR SOLO

THÈME DU 1ER MOUVEMENT DE LA "SYMPHONIE ITALIENNE"

28

D.S. AL CODA

TRUMPET IN B \flat 1 THÈME DU 1ER MOUVEMENT DE LA "SYMPHONIE ITALIENNE"

FELIX MENDELSSOHN
(1809-1847)
ARR.: GUY BERGERON

$\text{♩} = 120$

p *mf* *p* *mf* *p* *mf*

p *mf* *p* *mf*

(A) *f*

12

p

mf *f*

mf

(B)

f To CODA

THÈME DU 1ER MOUVEMENT DE LA "SYMPHONIE ITALIENNE"

C GUITAR SOLO

7

20

58

85 *p* *mf* *p* *mf*

89 *p* *mf* *p* *mf*

D.S. AL CODA

93 *ff*

TRUMPET IN B \flat 2 THÈME DU 1ER MOUVEMENT DE LA "SYMPHONIE ITALIENNE"

FELIX MENDELSSOHN
(1809-1847)
ARR.: GUY BERGERON

$\text{♩} = 120$

(A) *f*

12

(B)

guytorebergeron@videotron.ca

THÈME DU 1ER MOUVEMENT DE LA "SYMPHONIE ITALIENNE"

C GUITAR SOLO

7

20

58

85

D.S. AL CODA

89

93

TROMBONE 1

THÈME DU 1ER MOUVEMENT DE LA "SYMPHONIE ITALIENNE"

FELIX MENDELSSOHN
(1809-1847)
ARR.: GUY BERGERON

♩. = 120

2
C GUITAR SOLO

THÈME DU 1ER MOUVEMENT DE LA "SYMPHONIE ITALIENNE"

20

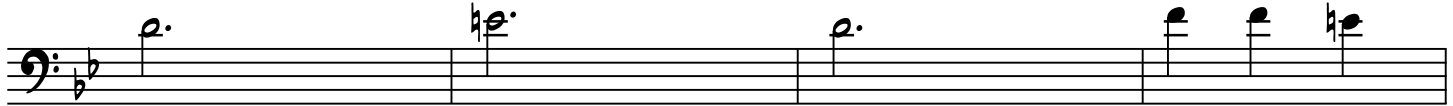

85 *p* *mf* *p* *mf* *p* *mf*

D.S. AL CODA

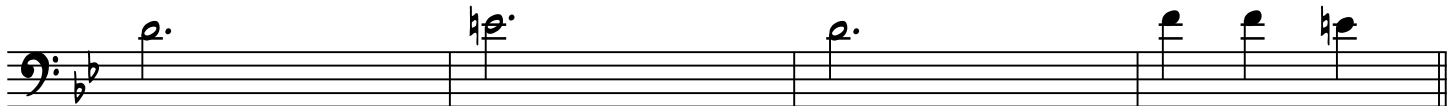

89 *p* *mf* *p* *mf* *p* *mf*

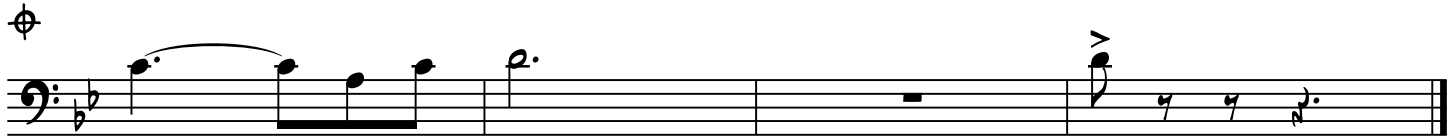

93 *ff*

TROMBONE 2

THÈME DU 1ER MOUVEMENT DE LA "SYMPHONIE ITALIENNE"

FELIX MENDELSSOHN
(1809-1847)
ARR.: GUY BERGERON

♩. = 120

p *mf* *p* *mf* *p* *mf*

5 *p* *mf* *p* *mf* *p* *mf*

(A) *f*

12

p

24 *mf* *mf* *f*

(B)

8

4

29 *mf*

43 *f* To CODA

56 *f*

2
C GUITAR SOLO

THÈME DU 1ER MOUVEMENT DE LA "SYMPHONIE ITALIENNE"

20

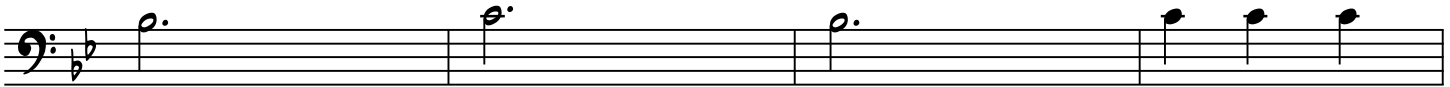

85 *p* mf *p* mf *p* mf

D.S. AL CODA

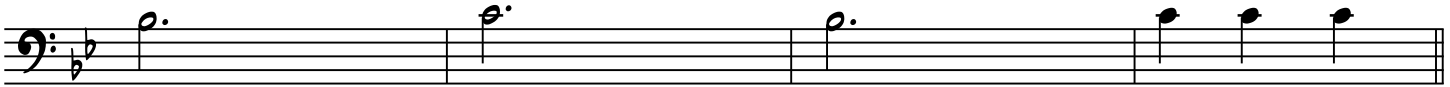

89 *p* mf *p* mf *p* mf

93 *mp* ff

PIANO

THÈME DU 1ER MOUVEMENT DE LA "SYMPHONIE ITALIENNE"

FELIX MENDELSSOHN
(1809-1847)
ARR.: GUY BERGERON

♩ = 120

System 1: $G\text{MIN}^9$ C^6/G F/G C/D

System 2: $G\text{MIN}^9$ C^6/G F/G C/D

System 3 (A): $G\text{MIN}^7$ $D^7(9)$

System 4: $G\text{MIN}^7$ $C\text{MIN}^7$ $D^7(9)$ $G\text{MIN}^7$

System 5: $C\text{MIN}^7$ $C\text{MIN}/B^b$ $A\text{MIN}^{11(b5)}$ A^b13

System 6: $G\text{MIN}^7$ C/G $E^b\text{MAJ}^9$ E^b9

guytarenbergeron@videotron.ca

THÈME DU 1ER MOUVEMENT DE LA "SYMPHONIE ITALIENNE"

B^b MAJ⁹/D **D MIN⁷** **C MIN⁷** **B^b** **A^b7(#11)** **D⁷(#9)**

G MIN⁷ **C/G** **G MIN⁷** **F/G** **C/D**

G MIN⁷ **C/G** **G MIN⁷** **F/G** **C/D**

(B) **G MIN⁷** **D⁷(#9)**

G MIN⁷ **C MIN⁷** **D⁷(#9)** **G MIN⁷**

C MIN⁷ **C MIN/B^b** **A MIN¹¹(b5)** **A^b13**

THÈME DU 1ER MOUVEMENT DE LA "SYMPHONIE ITALIENNE"

C GUITAR SOLO

THÈME DU 1ER MOUVEMENT DE LA "SYMPHONIE ITALIENNE"

73

p

C MIN⁹ C MIN⁹/B^b A MIN^{7(b5)} A^{b13}

77

G MIN⁹

81

mf

B^b MAJ⁹/D D MIN⁷ C MIN⁷ B^{b6} A^{b7(#11)} D^{7(#9)}

f

85

mf

G MIN⁷ C/G G MIN⁷ F/G C/D

89

G MIN⁷ C/G G MIN⁷ F/G C/D

D.S. AL CODA

93

f

D^{7(#9)}

mp

ff

ELECTRIC GUITAR

THÈME DU 1ER MOUVEMENT DE LA "SYMPHONIE ITALIENNE"

FELIX MENDELSSOHN

(1809-1847)

ARR.: GUY BERGERON

$\text{♩} = 120$

Chords and dynamics shown in the score:

- System 1: G MIN⁷, C/G, G MIN⁷, F/G, C/D (mf)
- System 2: G MIN⁷, C/G, G MIN⁷, F/G, C/D
- System 3: G MIN⁷, D⁷(#9) (mp)
- System 4: G MIN⁷, C MIN⁷, D⁷(#9), G MIN⁷
- System 5: C MIN⁷, C MIN/B^b, A MIN¹¹(b5), A^b13 (p)
- System 6: G MIN⁷, C/G, E^b MAJ⁹, E^b9
- System 7: B^b MAJ⁹/D (b), D MIN⁷, C MIN⁷, B^b, A^b7(#11), D⁷(#9) (f)
- System 8: G MIN⁷, C/G, G MIN⁷, F/G, C/D (mf)
- System 9: G MIN⁷, C/G, G MIN⁷, F/G, C/D

B

G MIN⁷ D 7(♯9)

mp

G MIN⁷ C MIN⁷ D 7(♯9) G MIN⁷

418

C MIN⁷ C MIN/B^b A MIN^{11(b5)} A^{b13}

458 *p*

G MIN⁷ C/G E^b MAJ⁹ E^{b9}

498

B^b MAJ⁹/D (h) D MIN⁷ C MIN⁷ B^{b6} A^{b7(♯11)} To CODA D 7(♯9)

538 *f*

G MIN⁷ C/G G MIN⁷ F/G C/D

578 *mf*

G MIN⁷ C/G G MIN⁷ F/G C/D

618

C GUITAR SOLO

G MIN⁷ D 7(♯9)

mp

G MIN⁷ C MIN⁷ D 7(♯9) G MIN⁷

698

THÈME DU 1ER MOUVEMENT DE LA "SYMPHONIE ITALIENNE"

738 *C*MIN⁷ *C*MIN/*B*^b *A*MIN^{11(b5)} *A*^{b13}

778 *G*MIN⁷ *C*/*G* *E*^bMAJ⁹ *E*^{b9}

818 *B*^bMAJ⁹/*D* *D*MIN⁷ *C*MIN⁷ *B*^{b6} *A*^{b7(#11)} *D*7(#9) *f*

858 *G*MIN⁷ *C*/*G* *G*MIN⁷ *F*/*G* *C*/*D* *mf*

898 *G*MIN⁷ *C*/*G* *G*MIN⁷ *F*/*G* *C*/*D* *END SOLO* *D.S. AL CODA*

938 *D*7(#9) *mp* *ff*

BASS GUITAR

THÈME DU 1ER MOUVEMENT DE LA "SYMPHONIE ITALIENNE"

FELIX MENDELSSOHN

(1809-1847)

ARR.: GUY BERGERON

♩ = 120

Chord progression for measures 5-12: GMIN⁷, C/G, GMIN⁷, F/G, C/D, GMIN⁷, C/G, GMIN⁷, F/G, C/D.

Chord progression for measures 13-16: GMIN⁷, D⁷(#9), GMIN⁷, CMIN⁷, D⁷(#9), GMIN⁷.

Chord progression for measures 17-20: CMIN⁷, CMIN/B^b, AMIN¹¹(b5), A^b13.

Chord progression for measures 21-24: GMIN⁷, C/G, E^bMAJ⁹, E^b9, B^bMAJ⁹/D, DMIN⁷, CMIN⁷, B^b, A^b7(#11), D⁷(#9).

Chord progression for measures 25-32: GMIN⁷, C/G, GMIN⁷, F/G, C/D, GMIN⁷, C/G, GMIN⁷, F/G, C/D.

2
B

THÈME DU 1ER MOUVEMENT DE LA "SYMPHONIE ITALIENNE"

G MIN⁷ **D 7(♯9)**

mp

G MIN⁷ **C MIN⁷** **D 7(♯9)** **G MIN⁷**

41

C MIN⁷ **C MIN/B^b** **A MIN^{11(b5)}** **A^b13**

45 *p*

G MIN⁷ **C/G** **E^b MAJ⁹** **E^b9**

49 *p*

B^b MAJ⁹/D **D MIN⁷** **C MIN⁷** **B^b** **A^b7(♯11)** **To CODA** **D 7(♯9)**

53 *mf* *f*

G MIN⁷ **C/G** **G MIN⁷** **F/G** **C/D**

57 *mf*

G MIN⁷ **C/G** **G MIN⁷** **F/G** **C/D**

61
C GUITAR SOLO

G MIN⁷ **D 7(♯9)**

mp

G MIN⁷ **C MIN⁷** **D 7(♯9)** **G MIN⁷**

69

THÈME DU 1ER MOUVEMENT DE LA "SYMPHONIE ITALIENNE"

73 *p*

C MIN⁷ C MIN/B^b A MIN^{11(b5)} A^{b13}

77

G MIN⁷ C/G E^b MAJ⁹ E^b9

81 *mf* *f*

B^b MAJ⁹/D D MIN⁷ C MIN⁷ B^b A^b7(#11) D 7(#9)

85 *mf*

G MIN⁷ C/G G MIN⁷ F/G C/D

89

G MIN⁷ C/G G MIN⁷ F/G C/D

D.S. AL CODA

93 *f* *mp* *ff*

⊕ D 7(#9)

DRUM SET

THÈME DU 1ER MOUVEMENT DE LA "SYMPHONIE ITALIENNE"

FELIX MENDELSSOHN
(1809-1847)
ARR.: GUY BERGERON

♩ = 120

HI-HAT

mf

5

(A) *f*

RIDE SIDE STICK

mp

13

17

p

21

25

mf CRASH *f*

29

mf

33

2
B

THÈME DU 1ER MOUVEMENT DE LA "SYMPHONIE ITALIENNE"

mp

41

45

p

49

p

53

mf

To CODA

f

57

mf

61

C GUITAR SOLO

mp

69

THÈME DU 1ER MOUVEMENT DE LA "SYMPHONIE ITALIENNE"

