

# MICHAEL MAGATAGAN

États-Unis, SierraVista

## Mendelssohn Bartholdy, Felix

### A propos de l'artiste

Im a software engineer. Basically, Im computer geek who loves to solve problems. I have been developing software for the last 25+ years but have recently rekindled my love of music. Many of my scores are posted with individual parts and matching play-along however, this is not always practical. If you would like individual parts to any of my scores or other specific tailoring, please contact me directly and I will try to accommodate your specific needs.

**Page artiste :** [https://www.free-scores.com/partitions\\_gratuites\\_magataganm.htm](https://www.free-scores.com/partitions_gratuites_magataganm.htm)

### A propos de la pièce

**Titre :**  
**Compositeur :** Mendelssohn Bartholdy, Felix  
**Arrangeur :** MAGATAGAN, MICHAEL  
**Droit d'auteur :** Public Domain  
**Editeur :** MAGATAGAN, MICHAEL  
**Instrumentation :** Quatuor à cordes  
  
**Style :** Romantique

MICHAEL MAGATAGAN sur [free-scores.com](https://www.free-scores.com)

- écouter l'audio
- partager votre interprétation
- commenter la partition
- contacter l'artiste

# "Aus tiefer Noth schrei' ich zu dir" from "Kirchenmusik"

Felix Mendelssohn (Op. 23 No. 1) 1830

Interpretation for String Quartet by Mike Magatagan 2023

I. Choral (♩ = 70)

Violin 1 *mf*

Violin 2 *mf*

Viola *mf*

Cello *mf*

V1

V2

Va

Vc

V1

V2

Va

Vc

*rit.*

*p*

II. Fuga (♩ = 120)

23

30

39

48

String quartet score for measures 48-54. The score is in G minor (three flats) and 4/4 time. It features four staves: Violin I (V1), Violin II (V2), Viola (Va), and Violoncello (Vc). The music consists of eighth and sixteenth notes with various phrasings and rests.

55

String quartet score for measures 55-62. The score continues in G minor and 4/4 time. The instrumentation remains the same. The music features more complex rhythmic patterns, including sixteenth-note runs and dotted rhythms.

63

String quartet score for measures 63-69. The score continues in G minor and 4/4 time. The music concludes with sustained notes and rests in the final measures.

70

V1  
V2  
Va  
Vc

77

V1  
V2  
Va  
Vc

84

V1  
V2  
Va  
Vc

*f*

92

V1  
V2  
Va  
Vc

100

V1  
V2  
Va  
Vc

*rit.*

III. Arie - *adagio* (♩ = 40)

Violin 1  
Violin 2  
Viola  
Cello

*mp*  
*mp*  
*mp*  
*mp*

12

String quartet score for measures 12-22. The score is in G minor (three flats) and 4/4 time. It features four staves: Violin I (V1), Violin II (V2), Viola (Va), and Violoncello (Vc). The music consists of eighth and sixteenth notes, often beamed together, with various rests and phrasing slurs.

23

String quartet score for measures 23-34. The score continues in G minor and 4/4 time. The instrumentation remains the same. The musical texture is dense with many beamed notes and rests, creating a rhythmic and melodic flow across the four parts.

35

String quartet score for measures 35-44. The score continues in G minor and 4/4 time. The instrumentation remains the same. The music features a mix of eighth and sixteenth notes with frequent rests, particularly in the V1 and V2 parts.

47

V1  
V2  
Va  
Vc

59

V1  
V2  
Va  
Vc

70

V1  
V2  
Va  
Vc

81

V1 *mp*

V2 *mp* *mf*

Va *mp* *mf*

Vc *mp* *cresc.* *f*

93

V1 *p* *rit.*

V2 *mp* *p*

Va *mp* *p*

Vc *mp* *p*

IV. Choral - *andante* (♩ = 80)

Violin 1 *mp*

Violin 2 *mp*

Viola *mp*

Cello *mp*

9

Violin I (V1), Violin II (V2), Viola (Va), and Violoncello (Vc) staves. The key signature is three flats (B-flat major or D-flat minor). The music features a mix of eighth and sixteenth notes with various rests and phrasing.

17

Violin I (V1), Violin II (V2), Viola (Va), and Violoncello (Vc) staves. The key signature is three flats. The music continues with similar rhythmic patterns and phrasing.

25

Violin I (V1), Violin II (V2), Viola (Va), and Violoncello (Vc) staves. The key signature is three flats. Dynamic markings include *mf* (mezzo-forte) and *f* (forte).

33

V1

V2

Va

Vc

*f*

41

V1

V2

Va

Vc

*mp*

*mp*

*mp*

*mf*

*mf*

*f*

*mp*

*mp*

*mp*

*mp*

*mf*

*mp*

50

V1

V2

Va

Vc

*mp*

*p*

*cresc.*

*cresc.*

*p*

*p*

*cresc.*

*p*

*rit.*

*cresc.*

*p*

V. Choral (♩ = 70)

Violin 1

# "Aus tiefer Noth schrei' ich zu dir" from "Kirchenmusik"

Felix Mendelssohn (Op. 23 No. 1) 1830

Interpretation for String Quartet by Mike Magatagan 2023

I. Choral (♩ = 70)

mf

8

rit.

p

II. Fuga (♩ = 120)

9

mf

19

30

42

54

66

76

86

f

100

rit.

III. Arie - *adagio* (♩ = 40)

15  
30  
44  
58  
73  
88

*mp*  
*p*  
*rit.*  
*mp*

IV. Choral - *andante* (♩ = 80)

17  
33  
51

*mp*  
*f*  
*mf*  
*mp*  
*rit.*  
*mp*  
*p*

V. Choral (♩ = 70)

9

*mf*  
*rit.*

Violin 2

# "Aus tiefer Noth schrei' ich zu dir" from "Kirchenmusik"

Felix Mendelssohn (Op. 23 No. 1) 1830

Interpretation for String Quartet by Mike Magatagan 2023

I. Choral (♩ = 70)

8

II. Fuga (♩ = 120)

13

21

30

38

48

57

65

74

84

92

100

III. Arie - *adagio* (♩ = 40)

12

24

36

48

59

70

82

93

IV. Chorale *andante* (♩ = 80)

11

19

27

35

43

51

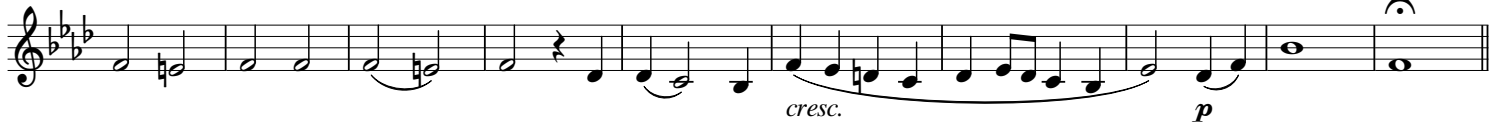

V. Choral (♩ = 70)

11

Viola

# "Aus tiefer Noth schrei' ich zu dir" from "Kirchenmusik"

Felix Mendelssohn (Op. 23 No. 1) 1830

Interpretation for String Quartet by Mike Magatagan 2023

## I. Choral (♩ = 70)

## II. Fuga (♩ = 120)

68

78

87

96

102

III. Arie - *adagio* (♩ = 40)

12

24

36

48

60

71

83

2

95

*rit.*

**IV. Choral - andante** ( $\text{♩} = 80$ )

10

19

27

35

42

51

**V. Choral** ( $\text{♩} = 70$ )

6

11

Cello

# "Aus tiefer Noth schrei' ich zu dir" from "Kirchenmusik"

Felix Mendelssohn (Op. 23 No. 1) 1830

Interpretation for String Quartet by Mike Magatagan 2023

## I. Choral (♩ = 70)

mf

9

rit.

p

## II. Fuga (♩ = 120)

mf

12

24

35

9

57

3

70

80

f

89

99

rit.

III. Arie - *adagio* (♩ = 40)

IV. Choral - *andante* (♩ = 80)

V. Choral (♩ = *mf*)
