

Francesco Mencarini

Italie

Sonate pour Piano n° 1 Op. 37 (Op. 37 / «Quasi un concerto»)

A propos de l'artiste

Sociétaire : SIAE
Page artiste : https://www.free-scores.com/partitions_gratuites_francescomencarini.htm

A propos de la pièce

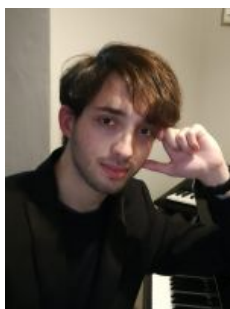

Titre : Sonate pour Piano n° 1 Op. 37
[Op. 37 / «Quasi un concerto»]
Compositeur : Mencarini, Francesco
Droit d'auteur : Copyright © Francesco Mencarini
Editeur : Mencarini, Francesco
Style : Contemporain

Francesco Mencarini sur [free-scores.com](https://www.free-scores.com)

- écouter l'audio
- partager votre interprétation
- commenter la partition
- contacter l'artiste

Piano Sonata n. 1 Op. 37

« Quasi un Concerto »

Francesco Mencarini

I. Largo (♩ = c. 50)

sfz
f possibile
11 sec.
lunga

* premere silenziosamente i tasti

4 Andante (♩ = c. 104 - 108)

mp
legato e espressivo
poco rit.

6 Adagio tetro (♩ = c. 66 - 69)

nebuloso
quasi sassofono

8

quasi sassofono

10

10

13 *legatissimo*

13 *legatissimo*

17

17

21

21

23 *rit.* *sempre* *più*

23 *rit.* *sempre* *più*

Un poco rubato

27

mf

31

35

3/4

4

Red. *Red.* *Red.* *Red.* *Red.* *Red.* *Red.*

39

3

Red. *Red.* *Red.* *Red.* *Red.* *Red.* *Red.*

43

3

4

47

3 3 3 3 3 5

51 *lunga* (Appena più mosso)

molto legato

4 4

56

60

64

68

70

Tempo, un poco rubato

73

rit. *dolce*

77

80

84 **Ad libitum**

ff *Ad libitum* m.g. m.d. 5 m.g. m.d. 5

85 m.g. 3 m.d. 5 m.g. 3 m.g. 3 m.d. 5

Andante furioso (♩ = c. 76 - 80)

86

88

89 *rit. molto*

Appassionato ♩ = c. 54

90

ff

10 10

91

10 10 13

92

10 10 6

93

10 6 10 13

Poco meno messo (♩ = c. 50)

94

cantando molto il tenore

6 6 6 6 6 6

96

8va-----, 6 3

97

6 3 8va-----, 3 8va-----, 3 8va-----,

Più mosso (♩ = c. 74 - 76)

98

100

100

102

Largo solenne (♩ = c. 54 - 56)

102

10 10 10

103

104

Presto (♩ = c. 168 - 176)
Ad libitum

105

poco a poco alleggerendo

107

rit. molto

rit.

Andante indeciso (♩ = c. 88)
rubato

111

p

p

simile

113

117

non veloce

rit. molto

Andante cantabile (♩ = c. 80 - 82 - 84)

120

sonoro, ma dolce

122

f

125

128 *rit. molto* **Poco più mosso**

cresc.

131

3 3 3 6

134

3

136

3

Adagio con moto (♩ = c. 63 - 66)

138

2 3 3 7 8

140

142 **Moderato** (♩ = c. 116 - 120)

rubando

144

mp simile

146

mp

148

rit. molto

Appassionato (♩ = c. 88 - 92)

150 *ff*

151

152

153

♩ = c. 116 - 120

154 *solenne*

155

156

157

rit. molto

cresc.

158

Tempo (♩ = c. 54 - 56)

fff

159

rit. molto

volante

Allegro (♩ = c. 120 - 126)

160

161

165

Meccanico ♩ = 112

168

169

170

legato

171

legato

172

173

174

175

176

177

Andante con moto ♩ = 96

178

180

182

184

186

188

190

192

5 5 6

rit. molto

194

6 6 6 3

196

recitando sottovoce

Sospeso (♩ = c. 66 - 72)

sfz p

201

intimamente

rubato

204

Andante lontano (♩ = c. 92 - 96)

209

212

215

Dolce (♩. = c. 52 - 54)

218

220

222

sopra

sottovoce

224

226

228

230

232

233

235

Andante (♩ = c. 96)

246

Andante espressivo (♩ = c. 72)

248

251

253

255

256

257

258

tr

259

260

261

ff

263

264

non veloce

265

sopra

267

268

sopra

269

270

271

272

273

274

275

rit.

277

278

rit.

Tempo di Valse (♩ = c. 120 - 126)

279

3 senza pedale

sfz *mp* aristocratico

284

pp

288

mf simile

Red.

293

298

rit.

Tempo (poco più mosso)

302

305

rit.

307 (rit.)

308 (Poco più lento)

f solenne

312

314 rit.

Adagio quasi Overture (♩ = c. 63 - 66)

316 *ff*

317

318

319

320

321

322

323

324

325

326

Adagio, ma non troppo (♩ = c. 82)
Con moto, furioso

327

quasi violino

328

sporco

329

330

331

331

332

333

334

335

337

339

341

rit.

Pedale tonale

343

sfz p

344

simile

345

346

347

348

349

350

351

rubato

352

Ad libitum

357

rit. molto

cresc.

358

Tempo I°

ff

359

360

361

362

363

364

365

Largo solenne (♩ = c. 54 - 56)

366

367

368

Presto (♩ = c. 168 - 176)

369

372

375

377

381

Ad libitum

382

Andante intimo (♩ = c. 82 - 84)

383

387

390

394

397

401

403

Presto (♩ = c. 144 - 152)

405

408

411

sfz

414

417

421

425

dolce

And.

427

429

433

437

441

442 *rit.*

Con fuoco (♩. = c. 60 - 66)

444

Red. *

448

Red. *

452

Red. *

455

Red. *

460

Red. *

rit. molto

464

ff

468

472

476

480

484

5

488

>

492

>

496

3 >

500

sempre più rit.

3 >

504

509

513

517

521

526

529

533

535

537

539

541

543

545

551

557

561

565

571

577

582

pppp

II. Solo

587

Ad libitum

mp
molto legato

p

593

simile

599

rit.

Adagietto (♩ = c. 72)

cresc. poco

604 *ben cantato* *rit.*

607 *a tempo*

609 *rubato*

612

615 *mf*

617

619

621

623

626

629 *rit.*

632 *a tempo*

636

638

641

643

645

648

Sospeso

653

Tempo di Valzer (♩ = c. 138 - 144)

662

670

678

682

688

694

700

mf

706

tr

713

717

721

725

729

733

737

741

745

749

757

761

765

769

773

777

781

789

797

805

813

817

821

825

829

833

837

841

845

849

853

857

859

861

863

865

867

m.g. m.d. 7 m.g. m.d. 7

m.d. m.d.

869

873

877

Improvvisazione
Rip. a piacere

885

893

901

909

Senza tempo

913

III. Introduzione, Tema e Variazioni

Introduzione (♩ = c. 70)

921

926

929

933

936

939

rit. rit. cresc.

941

a tempo ff solenne

945

947

tr legato dim. cresc. dim.

952

intimo

959

963

Tema « La Follia » ♩ = ♩ (♩ = c. 70)

968

971

976

980

pp

985

Variazione I (♩ = c. 70)

pp quasi campanelli

1C.

And. lungo

989

993

997

Variazione II (♩ = c. 70)

1001

3 simile 3 3 3 3 3 3 3 3 3 3 3 3

1003

3 3 3 3 3 3 3 3 3 3 3 3

1005

3 3 3 3 3 3 3 3 3 3 3 3

1007

3 3 3 3 3 3 3 3 3 3 3 3

1009

3 3 3 3 3 3 3 3 3 3 3 3

1011

3 3 3 3 3 3 3 3 3 3 3 3

1013

3 3 3 3 3 3 3 3 3 3 3 3

1015

3 3 3 3 3 3 3 3 3 3 3 3

Variazione III (♩ = c. 72 - 76)

1017

5 5 5 5 5 5 5 5

non veloce

1018

5 5 5 5 5 5 5 5

1019

1020

1021

1022

1023

1024

1025

1026

1027

1028

Intermezzo « A » (♩ = c. 126)

1030

1032

1033

1036

1039

1042

Più Lento

1045

Variation IV « Per Quarte » (♩ = c. 116)

1047

1051

1055

1059

1063

1067

1071

1073

poco rit.

a tempo

1074

rit.

4/4

Variazione V « Per Quinte » (♩ = c. 70 - 72)

1076

3C. *ma sempre dolce e ben espressivo*

3

1078

3

1080

1082

1084

1088

poco cresc.

1090

3x

1092

Variation VI « Per Seste »

1095

5x

ff *veloce e martellato*

Ped. * Ped. * Ped. * Ped. * Ped. * Ped. * Ped. * Ped. * Ped. *

1097

5x 5x

Ped. * Ped. * Ped. * Ped. * Ped. * Ped. * Ped. * Ped. *

1099

5x 5x

Ped. simile

1101

5x 5x

2 2 2 2 2 3 3 2 2 2

1103

5x 5x

2 2 2 2 2 3 2 3 2 2

1105

5x 5x

3 3 3 3 3 3 3 3 3 3

1107 5x

1110 5x

1109 5x

1112 5x

1111 5x

1114 5x

Intermezzo « B » (♩ = c. 92 - 100)

1114 *feroce*

1117

1117

1120

1120

1122

1125

1127

1129

1132

1134

1136

1137

1139

1140 *rit.*

1143

Variation VII « Lux Æterna 1 » (♩ = c. 69 - 72)

1143

lontano *sospeso*

1146

in rilievo *simile*

1150

sempre legato

1154

1157

1162

1164

1166

1168

1170

1172

1174

1176

1178

rubato

Variation VII « Lux Æterna 2 » - Senza Tempo

1182

pp quasi un ricordo

pp

pp

1185

Variation VII « Ciaccona - Lux Æterna 3 » (♩ = c. 48 - 56)

1190

p

3/4

Ped. * Ped. * Ped. * Ped. *

1194

Ped. * Ped. * Ped. * Ped. *

1198

mp

Red. * Red. * Red. * Red. * Red. *

1202

1206

mf

1210

f *rit.*

1214

ff

1218

ff

1222

ff

f

1226

mf

1230

mp

Red. * *Red.* * *Red.* * *Red.* * *Red.* *

1234

p

1238

pp (dim. sempre più)

1242

pp

1246

pp

1250

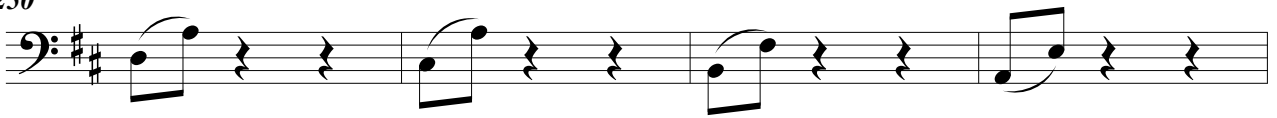

1254

1259

(♩ = c. 60)

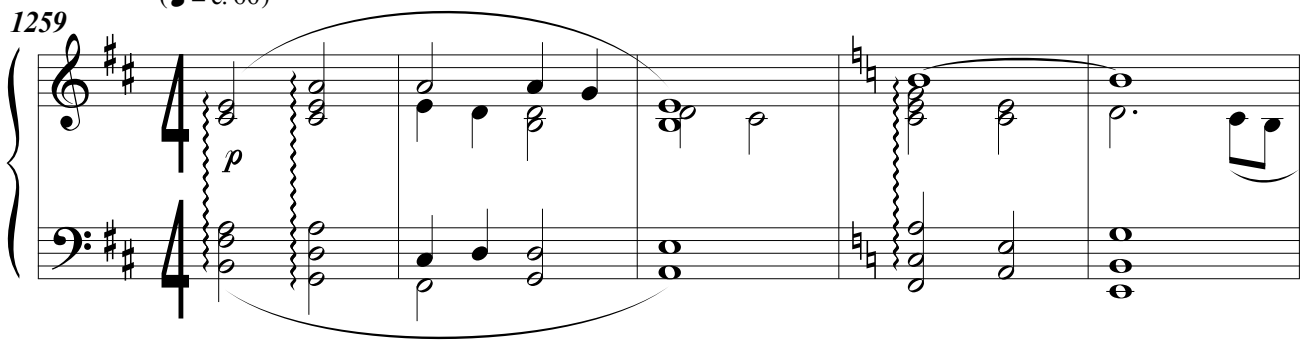

1264

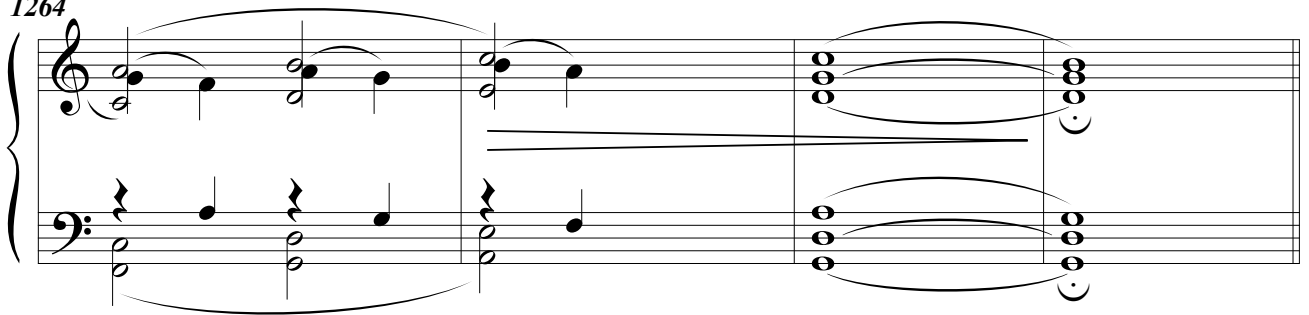

1268

Intermezzo « A » (♩ = c. 120 - 126)

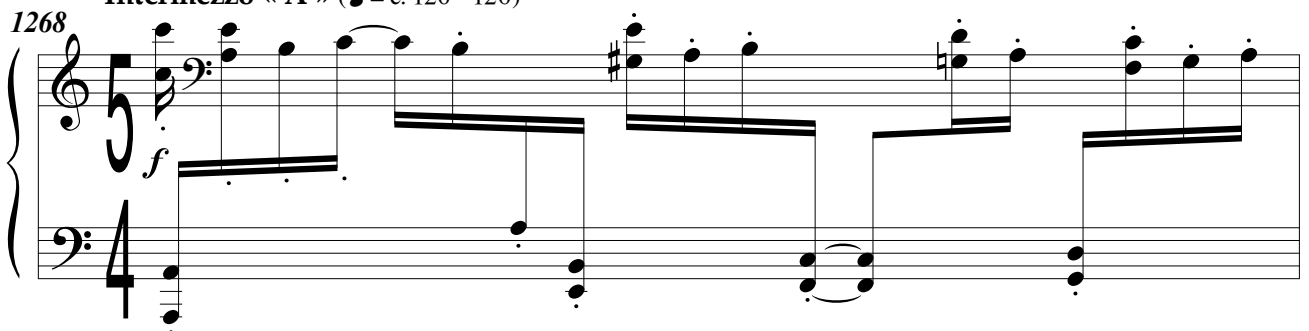

1269

3x

1271

3x

1272

3x

1273

3x

1274

3x

(rit.)

1275 **Più Lento**

rubato

1278 **Tema da capo**

pp

1C. *sempre*

1282

1286

1290

ppp