

Francesco Mencarini

Italie

Album Pour le Piano

A propos de l'artiste

Sociétaire : SIAE

Page artiste : https://www.free-scores.com/partitions_gratuites_francescomencarini.htm

A propos de la pièce

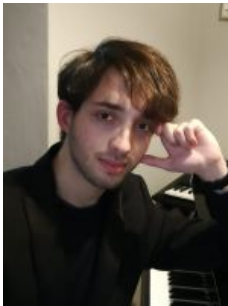

Titre : Album Pour le Piano

Compositeur : Mencarini, Francesco

Droit d'auteur : © Francesco Mencarini

Editeur : Mencarini, Francesco

Instrumentation : Clavier (piano, clavecin ou orgue)

Style : Contemporain

Francesco Mencarini sur [free-scores.com](https://www.free-scores.com)

- écouter l'audio
- partager votre interprétation
- commenter la partition
- contacter l'artiste

-Album pour le piano-

-Suite n.1 Op.1Re-

Francesco Mencarini

SIAE 501409-0

-I. Introduzione-

Lento grottesco

8

f

f

Red. Red. Red. Red.

10

tr

ff

Red. Red. Red. Red. Red.

12

mp

3:2 *3:2*

Red. Red. Red. Red.

16

tr

ff

Red. Red. Red. Red.

Ossia:

Red. Red.

Ossia: Treble clef with a simplified melodic line for measures 16-17. Dynamics include *Red.*

18

tr

fff

Red. Red. Red. Red.

-II. Preludio-

Adagio

22

Red. Red. Red. Red. Red. Red.

25

mp *mf*

Red. Red. Red.

28

fr
sempre cresc.
mf

3:2 3:2 3:2

Red.

29

ff solenne *fr*

Red. Red. Red. Red. Red. Red.

32

1. *mp* 2. *sfp* *pp*

Red. Red. Red.

34 *mp jazzando...*

Red.

37

Red.

40 *mp* *f* *lunga*

Red.

Grave teneramente

42 *pp sospeso e quasi immateriale*

(Red.)

44 *ppp*

(Red.)

46 *pppp*

(Red.)

-III. Cantilena-

§ *Andantino cantabile*

[Quodlibet (Var.1)]

Poco più lento

5

Red. Red. Red. Red.

7

Red. Red. Red. Red. Red. Red.

9

mf *cantando tutte le linee*

Red. Red. Red. Red. Red.

11

Red. Red. Red. Red. Red. Red.

Ah! vous dirai-je, maman,
Ce qui cause mon tourment?
Depuis que j'ai vu Clitandre,
Me regarder d'un air tendre;
Mon coeur dit a chàque
instant:

<< Peut-on vivre sans amant? >>

Frère Jacques, frère Jacques,
Dormez-vous? Dormez-vous?
Sonnez les matines! Sonnez les matines!
Ding, daing, dong. Ding, daing, dong.

E' l'ora che pia la squilla fedel,
le note c'invia dell'Ave del ciel:
Ave, ave, ave Maria.
Ave, ave, ave Maria!
[...]

[Minore (Var.2)]

Grave, ma con moto

pp oscuro ppp

Red. Red. Red. Red.

il tema sempre ben cantato

mp

Red. Red. Red. Red. Red. Red. Red. Red.

f

Red. Red. Red. Red.

f poco cedendo ff con ira

Red. Red. Red. Red. Red. Red.

rit. rfz allargando tr sffz

Red. Red. Red. Red. Red. Red.

[Traumerei (Var.3)]

Liberamente

[A-Ω (Var.4)]

Senza tempo

8

f

Ped.

12

15

(Ped.)

23

lunga

(Ped.)

[Alla Pastorale (Var.4)]

Moderato placido

p dolcemente

Ped.

8

(Ped.)

12

mp *pp*

(Red.) Red. Red. Red. Red. Red. Red. Red. Red.

16

pp

8:8 6:4 8:8 6:4

accarezzando i tasti

Red. Red. Red. Red.

18

pp *morendo poco a poco*

Red. Red.

20

mp *quasi violoncello* *pp* *mp*

Red. Red. Red. Red. Red. Red.

25

pp *pp*

Red. Red. Red. Red.

27

poco più f

(Red.) Red. Red.

29

*poco più **f***

Leg.

33

pp *morendo poco a poco.*

Leg.

39

ppp *leggerissimo e non veloce*

41

rit.

42

pp *lunga*

Leg.

44

quasi un ricordo

ppp *lontano* *pppp*

Leg.

[Morriconiana (Var.5)]

Andante, molto rubato

26

29

31

34

37

40

-IV. Interludio-

[Tuba mirum]

43 *Maestoso*

64

67

75

81

[Dies irae]

82 *Allegro con fuoco* ♩ = 120 (♩ = ♩)

83

84

6:4 6:4 6:4 6:4

mp *mf* *mp* *mf*

85

6:4 6:4

mp *mf* *mp*

86

ff 6:4

87

5

88

$\text{♩} = 120$

f molto espressivo

5 2 1 4 3 2 1

mf *f* *mf* *f* *mf*

10:4 10:4

89

mf *f* *mf* *f* *mf*

10:4 10:4

90

91

92

93

94

95

96

97

98

99

100

101

102

103

104

105

106

107

108

109

110

111

112

113

114

115

116

117

3:2

10:4

10:4

Red.

118

ff quasi organo

7:4

6:4

6:4

Red.

119

7:4

6:4

6:4

Red.

120

7:4

6:4

6:4

Red.

121

7:4

6:4

6:4

Red.

122

124

126

128

130

7:4 6:4 7:4 6:4 7:4 6:4

Red.

133

7:4 6:4 7:4 6:4

Red.

135

7:4 6:4

Red.

136

p *f* *p*
stringendo e crescendo poco a poco

Red.

138

p *f* *p*

Red.

139

141

142

144

146

148

fff

allargando

sfz

fff

sfz

fffz

-V. Corale-

Adagio

p dolce

(mp)

pp

(2a volta con ottava bassa)

5

p

(mp)

ppp

Fine

pp espressivo

9

ppp cantabile

D.S. al Fine

(20'39'')

-Fantasia (e Fuga) Op. 2Re-

free-scores.com

Francesco Mencarini
SIAE 501409-0

Andante, con espressione

Poco più Lento

15 *sopra* *lunga* *tr* 3:2 *quasi timpani*

rit e cresc. *ff* *p* *ff* *pp < p >*

Red. *Red.* *Red.* *sfp*

21 *tr* (*sfp*)

pp *p* *pp* *mp* 18:8

23 *tr* (*sfp*)

pp *mp* 18:8

24 (*sfp*) (*sfp*)

pp *mp* *pp* *mp* 6:4 6:4 6:4 6:4

quasi contrabbassi

25 (*sfp*) (*sfp*)

pp *mp* *pp* *mp* 6:4 6:4 6:4 6:4

26

sfp *sfp*

6:4 6:4 6:4 6:4

pp *mp* *pp* *mp*

27

sfp *sfp*

6:4 6:4 6:4 6:4

pp *mp* *pp* *mp*

28

pp *sffz* *ff* quasi ripieno d'organo

6:4 6:4 6:4 6:4

12/8 12/8

30

la destra f, ma leggera

sfz *sfz* *sfz* *sfz*

12/8 12/8 12/8

32

sfz *sfz* *sfz* *sfz*

12/8 12/8

33 *sfz* *sfz* *sfz* *sfz*

strappato e con ira *string. e cresc.*

34 *sfz* *sfz* *sfz* *sfz*

(string.)

35 *Poco più mosso* $\text{♩} = \text{♩}$

(string.)

39 *Maestoso*

(string.) *ff* quasi organo *ff* *poco allargando*

7 2 5 3 2 1 3:2 3:2 3:2

41

fff flessibile

f

poco allargando

42

f

poco allargando

Solenne ♩ = 80

43

ff nobilmente e con libertà

f

Il "sogetto" sempre tenuto

45

quasi gong

non strettamente in tempo

rit.

lunga

fff

(attacca)

Red.

[Fuga a 3 voci]

Largo ♩ = 40

mp cantando

legatissimo, quasi violoncelli

tr

scherzando

cantabilmente

con ironia

p

5:4

la seconda nota della quartina sempre tenuta

rit.

f maestosamente

f ma con morbidezza

cantando tutte le voci

20 $\text{♩} = 40$

tenuto e sempre legato

Ped. Ped. Ped. Ped.

23

con esitazione

cresc. e rit.

Ped. Ped. Ped. Ped. Ped. Ped. Ped.

25

ff espressivo molto

(mp)

Ped. Ped. Ped. Ped.

30 $\text{♩} = 40$

dim. e rit.

legatissimo

pp

fff come in una cattedrale

(sfz)

tr

Ped. Ped.

34

rubato molto

(sfz)

tr

tr

7:4

36

5/4

5/4

7:4

37

lunga

fff

poco meno f

liberamente e cantando molto

9:8

38

9:8

poco allargando e cresc.

ff largamente

Red.

Red.

40

poco ritenuto e molto cantabile

Largo solenne, ma sempre cantabile

Red.

43

fff quasi organo o archi

Red.

45

la parte acuta della sinistra sempre marcata

breve *lunga*

fr

sfp

Red.

47

fff ad libitum e gioioso

lasciar vibrare le corde

Red.

(5'55'')

-Macroludium Op. 11-

free-scores.com

[Passio_Christi/Kyrie_Eleison/Deo_Gratias]

Francesco Mencarini

SIAE 501409-0

Adagio oscuro

[Lux Destruendi]

Red.

Red.

Red.

Red.

Red.

Red.

Red.

Red.

Red.

Red.

Red.

Red.

19

23

27

29

Andante, rubato molto
[Mysterium]

1. Musical score for the first system, measures 1-2. The score is in G major (one flat) and 3/4 time. It features a piano (p) dynamic. The right hand plays a melodic line with a 3:2 ratio, and the left hand plays a bass line with a 3:2 ratio. The instruction *leggerissimo e dolce* is written in the bass staff. A crescendo hairpin is shown above the right hand.

3. Musical score for the second system, measures 3-4. The score continues with the piano (p) dynamic and the same melodic and bass lines. A crescendo hairpin is shown above the right hand.

5. Musical score for the third system, measures 5-6. The score continues with the piano (p) dynamic and the same melodic and bass lines. A crescendo hairpin is shown above the right hand.

7. Musical score for the fourth system, measures 7-8. The score continues with the piano (p) dynamic and the same melodic and bass lines. A crescendo hairpin is shown above the right hand.

9 *p*

11 *p*

13 *p*

15 *p*

rit.

16 *p*

16 16

pedale simile

3:2

3:2

3:2

17 *p*

16 32

16 32

3:2

3:2

3:2

18 *p*

32 64

32 64

3:2

3:2

3:2

19 *p*

64 2

64 2

3:2

3:2

3:2

20

lunga

Andante
[Corale]

21

mp *f* *mp*

And. *And.* *And.*

23

f

And. *And.* *And.* *And.*

25

mp

And. *And.*

27

f *rit.* *p* *lunga* *mp* *p*

Red.

[Lux Aedificandi]

sospeso, quasi immateriale

Red.

3

Red.

5

lunga *pp* *ff* *pp* *lunga*

Red.

7

morbidissimo *pppp*

(Red.)

Tempo I, ma poco più Lento
[Lux aeterna]

mp quasi voce

Red. Red.

5

Red. Red. Red.

9

pp

Red. Red.

12

f espressivo

Red.

16

ff

pp

tr

Red.

19

Red.

21

Red.

23

ff pesante e solenne

24

mf *fff* *ff*

Ped.

25

affettuoso e espressivo

ppp lasciar vibrare

morendo poco a poco

sfz

Pedale Tonale

(7'30" ca.)

Fantasia sopra Cantus Firmus di "Lascia ch'io Pianga" Op.24

Francesco Mencarini
SIAE 501409-0

Largo cantabile

mp morbido p p f ampio e respirato

Red. Red. Red. Red. Red. Red. Red.

p dolcemente dim. e rit. ppp

Red. Red. Red.

Lento

mf espressivo molto quasi violoncello

dim. e rit. molto p

Allegro molto, ma sempre cantato ♩ = 120

11

f *mp subito*

Red.

13

Red.

15

cresc. e rit.

Red.

17

f quasi ottoni, archi e piatti

Red.

Andante torbido

pp quasi contrabbassi *lunga* *mp cantando il basso e rubato molto*

(Red.) Red.

3

sempre con cantabilità

dinamiche Ad Libitum

Red.

7

dim. e rit. molto

quasi arpa

pp

Red.

ppp

Adagio affetuoso

p

molto e dolce

poco rit.

Red.

5

in tempo, ma poco rubando

f ma morbido e espressivo

dim. e rit.

il pedale simile

Red.

8

dissolvendosi...

Red.

Alla Jazz

f con nuances

tr

Red.

5

*(*improvvisando)*

dim. e rit. molto

pppp

Red.

10

mp

espressivo molto

(mf)

p

pp

cresc. ogni volta sempre più

fz

4X

Red.

Adagio solenne

ff con stupore

f

mf

ff

Red. Red. Red. Red. Red.

mf

p

(Red.) Red. Red.

Largo

p sempre cantando

ppp

Red. Red. Red. Red.

Allegro molto

f con vivacità

tr

6

tr

9

(poco pedale)

tr

12

tr

14

tr

17

Red.

19

mp

Red.

22

Red.

24

Red.

25

Red.

26

tr

Red.

28

ff solenne

Red.

29

7

Ped.

30

Ped.

31

Ped.

32

(Pedale tonale)

Ped.

33

34

35

36

37

38

39

40

41

Red.

42

Red.

43

fff
(improvvisazione)

Red.

46

p dolcissimo

ppp

Red.