

Massimo Marinai

Italie

A propos de l'artiste

né a Pisa (Italie) en 1961, il est diplômé en composition et orchestration pour bande. Il a dirigé beaucoup de formations instrumentales et il a composé beaucoup de musiques de tous genres.

Site Internet: <http://digilander.libero.it/marinaimassimo/>

A propos de la pièce

Titre: mattinata
Compositeur: Leoncavallo, Ruggero
Arrangeur: Massimo, Marinai
Instrumentation: Ensemble à vent
Style: Classique

Massimo Marinai sur [free-scores.com](http://www.free-scores.com)

http://www.free-scores.com/partitions_gratuites_marinai-massimo.htm

- Contacter l'artiste
- Commenter cette partition
- Ajouter votre interprétation MP3
- Accès partition et écoute audio avec ce QR Code :

Cette partition ne fait pas partie du domaine public. Merci de contacter l'artiste pour toute utilisation hors du cadre privé.

(R.Leoncavallo)

Mattino

Arrangiamento di M.Marinai

Adagio

Flauto *ff* *mf*

Clarinetto in Si 1

Clarinetto in Si 2

Sax contralto

Sax tenore

Sax baritono

Tromba in Si 1

Tromba in Si 2

Tromba in Si 3

Tromboni

Bariton

Tuba

Set di batteria *pp* *ff*

Voce

Pianoforte Do7 Fa Mi7 Lam Do Sol7 Si Do7 Fa

Massimo Marinai - Italia - marinaimassimo@inwind.it

Musical score for a jazz ensemble. The score includes parts for Flute (Fl.), Clarinet in B-flat 1 (Cl.Sib 1), Clarinet in B-flat 2 (Cl.Sib 2), Saxophone Alto (Sax C.), Saxophone Tenor (Sax T.), Saxophone Baritone (Sax B.), Trumpet in B-flat 1 (Tr.Sib 1), Trumpet in B-flat 2 (Tr.Sib 2), Trumpet in B-flat 3 (Tr.Sib 3), Trombone (T.ni), Baritone (Bar.), Tuba (Tba.), Bass (Bat.), and Piano (Pf.). The score is in 4/4 time and features complex rhythmic patterns, including sixteenth-note runs and syncopated rhythms. The piano part includes chord voicings: La m, Si b, Fa, Do 7sus4, Fa, and Do 7sus4. The score is marked with a '5' at the beginning of several staves, indicating a fifth finger fingering. The word 'L'au -' is written at the end of the piano part.

9

Fl. *p*

Cl.Sib 1

Cl.Sib 2

Sax C.

Sax T.

Sax B.

Tr.Sib 1

Tr.Sib 2

Tr.Sib 3

T.ni

Bar.

Tba.

Bat.

ro - ra di - pin - ge di so - le il mon - do co - per - to dal blu, mi

Pf. Fa Fa 5+ Sib Re Sol m7 Sol m Do 7 Fa

13

Fl.

Cl.Sib 1

Cl.Sib 2

Sax C.

Sax T.

Sax B.

Tr.Sib 1

Tr.Sib 2

Tr.Sib 3

T.ni

Bar.

Tba.

Bat.

Pf.

13

sve - glio, è un nuo - vo mat - ti - no, e il pri - mo pen - sie - ro sei tu. Il

Re7 Fa# Re7 Sol m Sib La m Mi 7 La m Do 7

17

Fl.

Cl.Sib 1

Cl.Sib 2

Sax C.

Sax T.

Sax B.

Tr.Sib 1

Tr.Sib 2

Tr.Sib 3

T.ni

Bar.

Tba.

Bat.

17

pri - mo_u - si gno - lo che can - ta, il pri - mo car - ret - to che va, è un

17

Pf.

Fa Fa 5+ Sib Re Sib Sol m Sib Do 7 Fa

21

Fl.

Cl.Sib 1

Cl.Sib 2

Sax C.

Sax T.

Sax B.

Tr.Sib 1

Tr.Sib 2

Tr.Sib 3

T.ni

Bar.

Tba.

Bat.

al - - - tro mat - ti - - - no che na - - - sce, io nas - co di nuo - vo con te. Sei an - che

Pf.

Fa#dim

Fa#dim
Mi♯

Do7

Do7
Sol

Sol7

Do7

Fl.
 Cl.Sib 1
 Cl.Sib 2
 Sax C.
 Sax T.
 Sax B.
 Tr.Sib 1
 Tr.Sib 2
 Tr.Sib 3
 T.ni
 Bar.
 Tba.
 Bat.
 tu co-me_un mat-ti-no, di-pin-gi_il so-le be-gli oc-chi miei. Do-ve non se- - - i è so-lo
 Fa Mi7 Lam Do Sol7 Do7 Do#dim Re m Sol7

29

Fl.

Cl. Sib 1

Cl. Sib 2

Sax C.

Sax T.

Sax B.

Tr. Sib 1

Tr. Sib 2

Tr. Sib 3

T. ni

Bar.

Tba.

Bat.

29

not - - - te, do - - ve tu sei, na - sce l'a - mor

29

Pf.

Fa Re^b Fa Do⁷ Fa

33

Fl.

Cl.Sib 1

Cl.Sib 2

Sax C.

Sax T.

Sax B.

Tr.Sib 1

Tr.Sib 2

Tr.Sib 3

T.ni

Bar.

Tba.

Bat.

Pf.

La m

Si^b

Fa

Do 7sus4

Fa

Do 7sus4

37

Fl.

Cl.Sib 1

Cl.Sib 2

Sax C.

Sax T.

Sax B.

Tr.Sib 1

Tr.Sib 2

Tr.Sib 3

T.ni

Bar.

Tba.

Bat.

Pf.

Fa Fa 5+ Sib/Re Solm7 Solm Do7 Fa

41

Fl.

Cl.Sib 1

Cl.Sib 2

Sax C.

Sax T.

Sax B.

Tr.Sib 1

Tr.Sib 2

Tr.Sib 3

T.ni

Bar.

Tba.

Bat.

Pf.

Re 7
Fa#

Re 7

Solm
Sib

La m

Mi 7

La m
Do

Do 7

lo

11

45

Fl.

Cl.Sib 1

Cl.Sib 2

Sax C.

Sax T.

Sax B.

Tr.Sib 1

Tr.Sib 2

Tr.Sib 3

T.ni

Bar.

Tba.

Bat.

45

pas - so da - van - ti_al - la chie - sa, è tar - di en - trar non po - trò, mi_ac -

45

Pf.

Fa Fa 5+ Sib Re Sib Solm Sib Do 7 Fa

49

Fl.

Cl.Sib 1

Cl.Sib 2

Sax C.

Sax T.

Sax B.

Tr.Sib 1

Tr.Sib 2

Tr.Sib 3

T.ni

Bar.

Tba.

Bat.

49

cor - go che pre - go da so - - - lo, rin - gra - zio di a - ver - ti con me. Sei an - che

49

Pf.

Fa#dim

Fa#dim
Mi^b

Do7

Do7
Sol

Sol7

Do7

53

Fl.

Cl.Sib 1

Cl.Sib 2

Sax C.

Sax T.

Sax B.

Tr.Sib 1

Tr.Sib 2

Tr.Sib 3

T.ni

Bar.

Tba.

Bat.

53

53

53

Pf.

Fa

Mi 7

La^{am} Do

Sol 7

Do 7

Do#dim

Re m

Sol 7

tu co-me_un mat-ti-no, di-pin-gi_il so-le ne-gli oc-chi miei, Do-ve non se- - - i è so-lo

57

Fl.

Cl.Sib 1

Cl.Sib 2

Sax C.

Sax T.

Sax B.

Tr.Sib 1

Tr.Sib 2

Tr.Sib 3

T.ni

Bar.

Tba.

Bat.

57

not - - - - te, do - - - - ve tu sei, na - sce l'a -

57

Pf.

Fa Re^b Fa Sol m7 Do7

60

Fl.

Cl.Sib 1

Cl.Sib 2

Sax C.

Sax T.

Sax B.

Tr.Sib 1

Tr.Sib 2

Tr.Sib 3

T.ni

Bar.

Tba.

Bat.

60

60

60

mor!

Pf.

Fa

Re^b
Fa

Fa

Re^b
Fa

Fa

Bassi

(R.Leoncavallo)

Mattino

Arrangiamento di M.Marinai

Adagio

5

ff *mf*

9

13

p

17

mf

21

25

f

29

mf

33

37

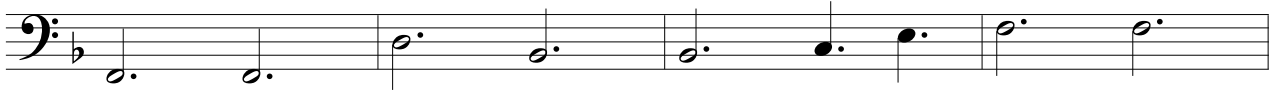

41

45

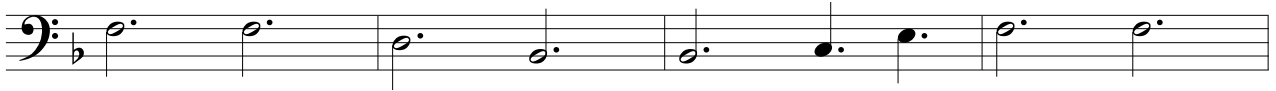

49

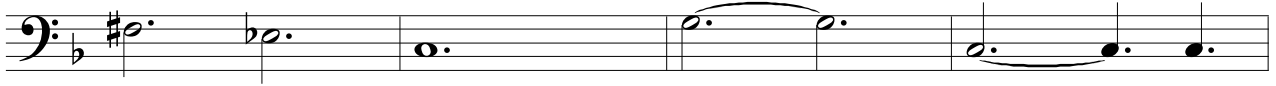

53

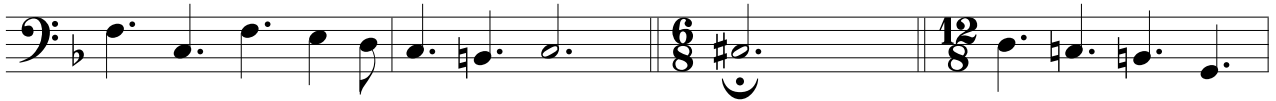

57

60

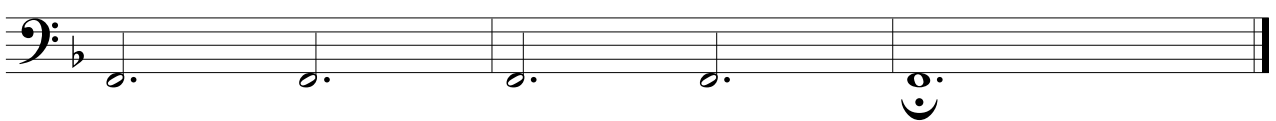

batteria

(R.Leoncavallo)

Mattino

Arrangiamento di M.Marinai

Adagio

pp *fff* *mf*

5

9 *p*

13 *mf*

17

21 *f*

25 *mf*

29 *mf*

33

37

41

45

49

53

57

60

(R.Leoncavallo)

Clarinetto in Sib 1 Mattino

Arrangiamento di M.Marinai

Adagio

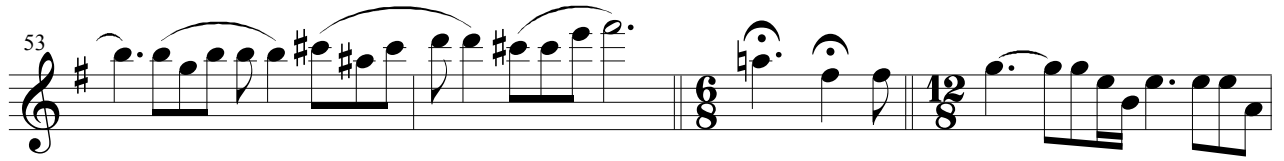

(R.Leoncavallo)

Clarinetto in Si \flat 2 Mattino

Arrangiamento di M.Marinai

Adagio

ff

mf

5

9

p

mf

17

23

f

27

31

mf

35

41

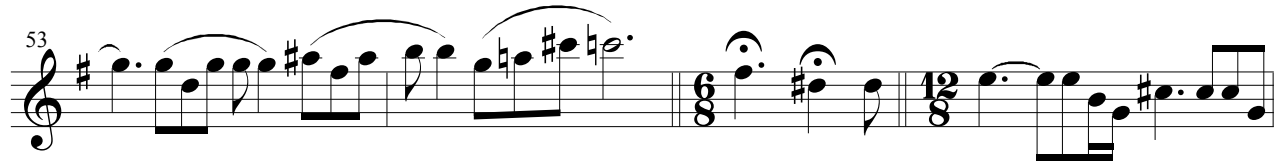

(R.Leoncavallo)

Flauto

Mattino

Arrangiamento di M.Marinai

Adagio

37

41

45

49

53

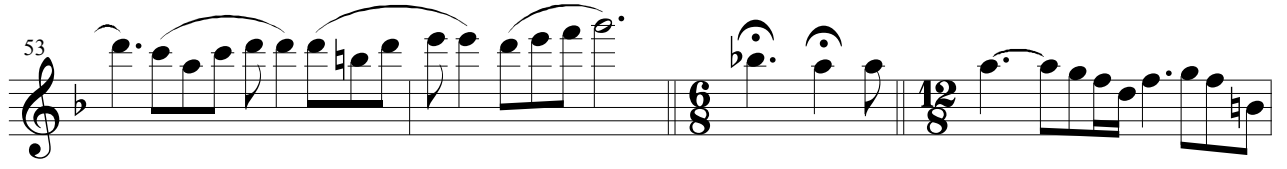

57

61

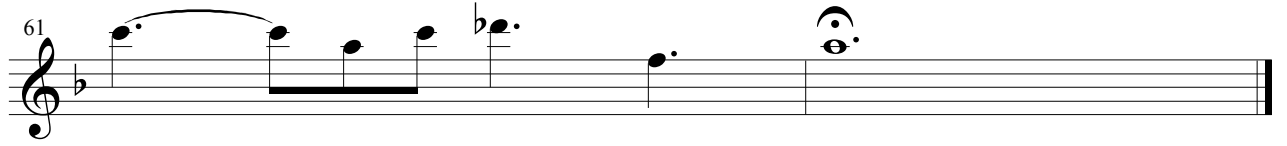

Flic. Baritono

(R. Leoncavallo)

Mattino

Arrangiamento di M. Marinai

Adagio

ff mf

5

9

p

13

mf

17

21

f

25

29

mf

33

37

41

45

49

53

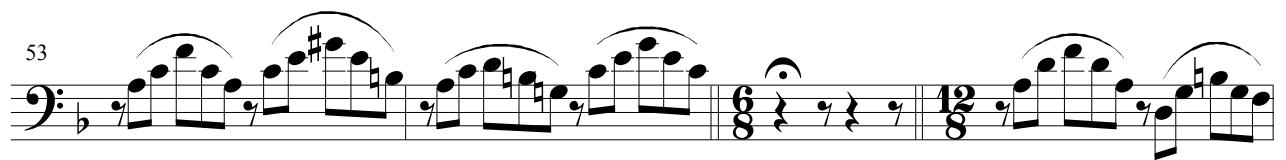

57

61

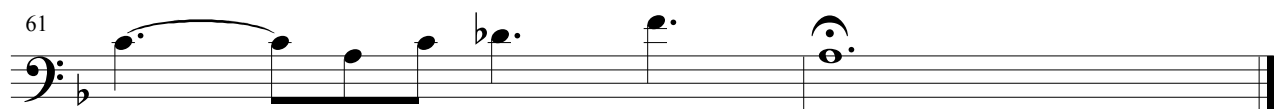

Flic. Baritono *(R. Leoncavallo)* Mattino

Arrangiamento di M. Marinai

Adagio

Pianoforte

(R.Leoncavallo)

Mattino

Arrangiamento di M.Marinai

Adagio

13

sve-glio, è umuo - vomat-ti - no, e il pri-mo pen-sie-ro sei tu. Il

Re7
Fa#

Re 7

Sol m
Sib

La m

Mi 7

La m
Do

Do 7

17

pri - mo u-signo - lo che can - ta, il pri-mo car-ret - to che va, è un

Fa

Fa 5+

Sib
Re

Sib

Sol m
Sib

Do 7

Fa

21

al - tromat-ti - no che na - sce, io nas-co di nuo-vo con te. Sei an-che

Fa#dim

Fa#dim
Mi b

Do 7

Do 7
Sol

Sol 7

Do 7

25

tu come un mat-ti-no, di-pingi il so-le be-gli oc-chimiei. Do-ve non se - i è so-lo

25

Fa Mi 7 $\frac{La m}{Do}$ Sol 7 Do 7 Do#dim Re m Sol 7

29

not - te, do - ve tu sei, na - sce l'a - mor

29

Fa Re \flat Fa Do 7 *mf* Fa

33

La m Sib Fa Do 7sus4 Fa Do 7sus4

37

Fa Fa 5+ $\frac{Sib}{Re}$ Sol m7 Sol m Do 7 Fa

41

Io

Re7
Fa#

Re7

Solm
Sib

Lam

Mi7

Lam
Do

Do7

45

pas - so da - van - ti al - la chie - sa, è tar - di en - trar non po - trò, mi ac -

Fa

Fa 5+

Sib
Re

Sib

Solm
Sib

Do7

Fa

49

cor - go che pre - goda so - lo, rin - gra - zio di a - ver - ti con me. Sei an - che

Fa#dim

Fa#dim
Mib

Do7

Do7
Sol

Sol7

Do7

53

tu come un mat-ti-no, di-pingi il so-le ne-gli oc-chimiei, Do-ve non se - i è so-lo

53

Fa Mi 7 $\frac{La m}{Do}$ Sol 7 Do 7 Do#dim Re m Sol 7

57

not - te, do - ve tu sei, na - sce l'a - mor!

57

Fa Re^b Fa Sol m7 Do 7 Fa $\frac{Re^b}{Fa}$

61

Fa $\frac{Re^b}{Fa}$ Fa

(R.Leoncavallo)

Sax contralto

Mattino

Arrangiamento di M.Marinai

Adagio

37

41

45

49

53

57

61

(R.Leoncavallo)

Sax baritono

Mattino

Arrangiamento di M.Marinai

Adagio

5

9

13

17

21

25

29

33

ff

mf

p

mf

f

mf

37

41

45

49

53

57

61

(R.Leoncavallo)

Sax tenore

Mattino

Arrangiamento di M.Marinai

Adagio

37

41

45

49

53

57

61

Trombone 1

(R.Leoncavallo)

Mattino

Arrangiamento di M.Marinai

Adagio

ff mf

5

9 p

13 mf

17

21 f

25

29 mf

33

37

41

45

49

53

57

61

Trombone 1

(R.Leoncavallo)
Mattino

Arrangiamento di M.Marinai

Adagio

5

9

13

17

21

25

29

33

ff *mf* *p* *mf* *f* *mf*

37

41

45

49

53

57

61

Trombone 2

(R.Leoncavallo)

Mattino

Arrangiamento di M.Marinai

Adagio

ff mf

5

9

p

13

mf

17

21

f

25

29

mf

33

37

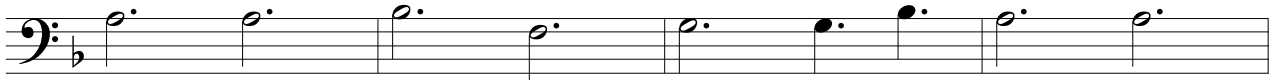

41

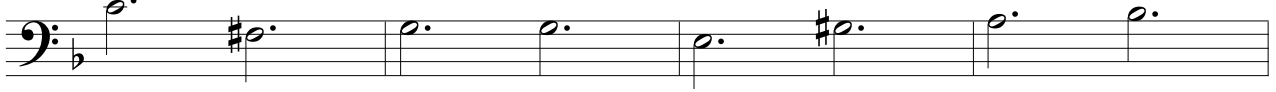

45

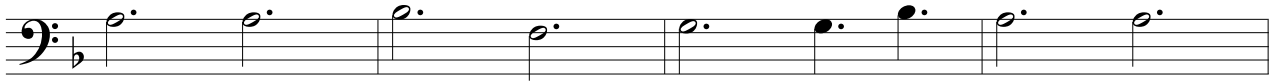

49

53

57

61

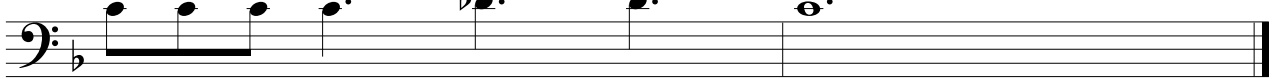

Trombone 2

(R.Leoncavallo)

Mattino

Arrangiamento di M.Marinai

Adagio

5

9

13

17

21

25

29

33

ff >>> *mf*

p

mf

f > > >

mf

37

41

45

49

53

57

61

Trombone 3

(R.Leoncavallo)

Mattino

Arrangiamento di M.Marinai

Adagio

5

ff *mf*

9

13

p

17

mf

21

25

f

29

mf

33

mf

37

37

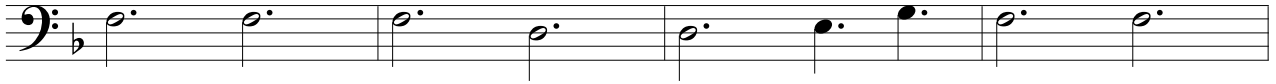

41

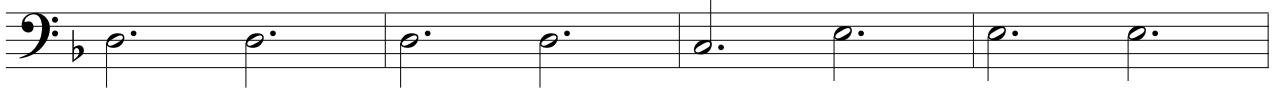

45

49

53

57

61

Trombone 3

(R.Leoncavallo)

Mattino

Arrangiamento di M.Marinai

Adagio

37

41

45

49

53

57

61

(R.Leoncavallo)

Tromba in Si \flat 1

Mattino

Arrangiamento di M.Marinai

Adagio

34

38

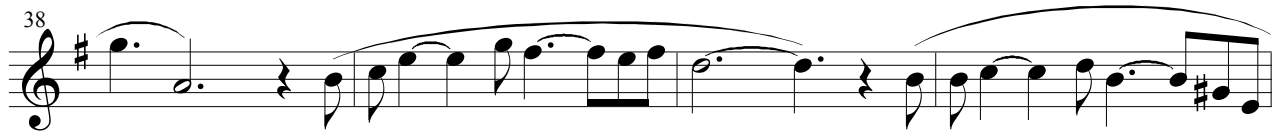

42

48

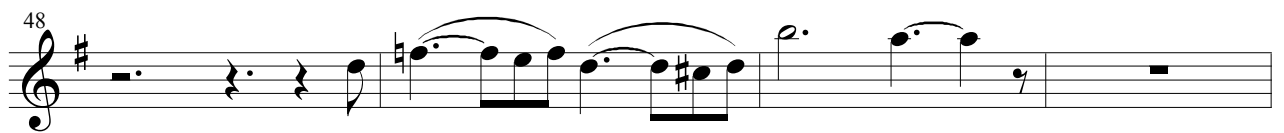

52

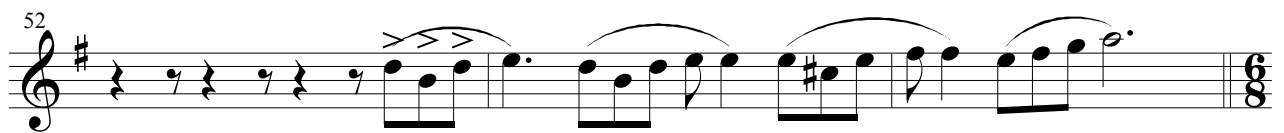

55

58

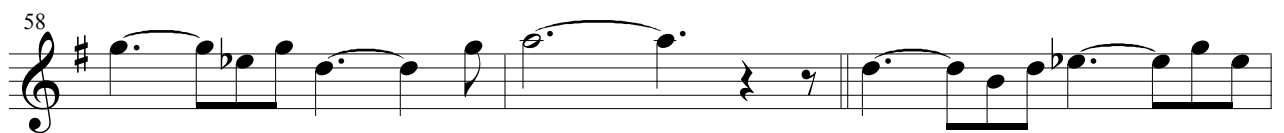

61

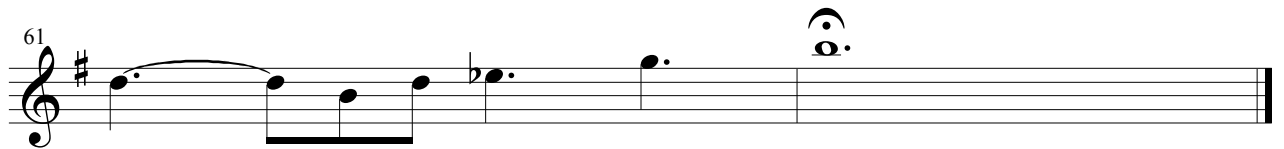

(R.Leoncavallo)
Tromba in Sib 2 Mattino

Arrangiamento di M.Marinai

Adagio

5

9

13

17

23

27

31

35

39

43

49

53

57

61

(R.Leoncavallo)

Tromba in Sib 3 Mattino

Arrangiamento di M.Marinai

Adagio

ff

mf

5

9

7

3

p

mf

21

f

25

29

mf

33

37

41

