

Corentin Mathieu

Arrangeur, Compositeur, Interprete, Professeur

Belgique

A propos de l'artiste

J'enseigne la guitare depuis une quinzaine d'années au Conservatoire de Namur en Belgique. Parallèlement, j'adore composer et faire des arrangements pour guitare classique et/ou des petits ensembles...

Qualification : Licence en musique, spécialité guitare

Page artiste : https://www.free-scores.com/partitions_gratuites_core.htm

A propos de la pièce

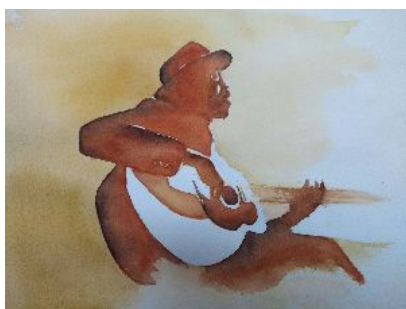

Titre : Brume matinale sur la vallée de la Meuse
Compositeur : Mathieu, Corentin
Arrangeur : Mathieu, Corentin
Droit d'auteur : Copyright © Corentin Mathieu
Editeur : Mathieu, Corentin
Instrumentation : Guitare seule (avec tablature)
Style : Classique moderne

Corentin Mathieu sur [free-scores.com](https://www.free-scores.com)

Cette partition ne fait pas partie du domaine public. Merci de contacter l'artiste pour toute utilisation hors du cadre privé.

Interdiction de diffusion sur d'autres sites Web.

- écouter l'audio
- partager votre interprétation
- commenter la partition
- contacter l'artiste

BRUME MATINALE SUR LA VALLÉE DE LA MEUSE

CORENTIN MATHIEU

2021

21 22

23 24

25 26

27 28

29 30

31 32

8 11

33 34

35 36

37 38 39

BRUME MATINALE SUR LA VALLÉE DE LA MEUSE

CORENTIN MATHIEU

2021

1 2

TAB C)

3 0 0 3 0 3 0 3 0 3 0 0 3 0 3 0

3 4

3 0 0 3 0 3 2

5 6

3 0 0 3 0 3 0 2 0

7 8

2 0 1 4 1 3

9 10

4 1 2 0 0

11 12

1 3 0

13 14

1 3 0

15 0 0 2 0 2 0 2 16 3 3 7 7
0 2 0 2 0 4 0 4 0 5 0 5 0 9 0 9
2 1 3

17 8 8 7 7 18 5 5 3 2
0 10 0 10 0 9 0 9 0 7 0 7 0 5 0 4

19 0 0 2 2 20 3 3 7 7
0 2 0 2 0 4 0 4 0 5 0 5 0 9 0 9

21 8 8 7 7 22 5 5 3 2
0 10 0 10 0 9 0 9 0 7 0 7 0 5 0 4

23 0 0 2 0 2 0 2 24 0 0 2 0
0 0 2 0 2 0 2 0 0 2 0 2 0

25 0 0 3 3 26 0 0 0 0
3 0 2 3 2 0 5 4 0 5 4 0 4 5 0 0
0 3 1 2 0 2 3 2 0 2 3 0

27 0 0 3 1 28 2 2 2 2
3 0 2 3 2 0 0 2 0 0 2 0 0 2 0 0

29 0 0 3 3 30 0 0 0 0
3 0 2 3 2 0 5 4 0 5 4 0 4 0 0 0

811

31 0 2 0 2 0 2 4 4 2 3 4 4 32 0 0 2 0 0 2 0 0 2 0

33 0 0 2 0 2 0 0 34 7 9 0 0 9 0 7 0 4 0

35 7 9 0 0 9 0 12 0 9 0 36 7 9 0 0 9 0 7 0 4 0

37 2 4 0 0 4 0 2 0 0 2 0 38 2 4 0 0 4 0 2 0 0 2 39 0