

# Three Short pieces for Guitar

Ann Marshall

♩. = 50

I

35

40

45

50

55 rit.

## II

♩ = 120

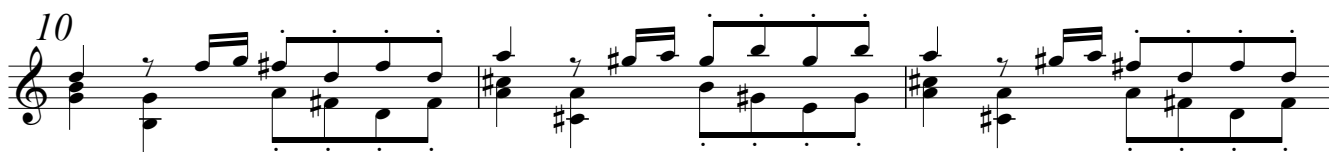
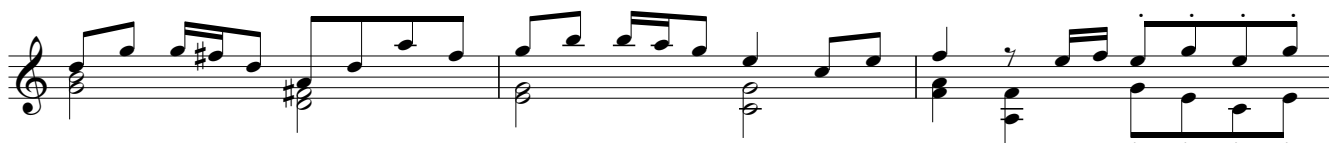

### III

♩ = 66

