Mike Magatagan

États-Unis, SierraVista

"Nun lobe meine Seele" for Brass Sextet (Op. 123 No. 14)

Markull, Friedrich Wilhelm

A propos de l'artiste

Je suis ingénieur programmateur. À l'origine, je suis un geek, qui aime résoudre les problèmes. J'ai développé des logiciels les 25 derniers années, mais mon amour pour la musique a récemment été ravivé.

Page artiste : https://www.free-scores.com/partitions_gratuites_magataganm.htm

A propos de la pièce

Titre :	"Nun lobe meine Seele" for Brass Sextet [Op. 123 No. 14]
Compositeur :	Markull, Friedrich Wilhelm
Arrangeur :	Magatagan, Mike
Droit d'auteur :	Public Domain
Editeur :	Magatagan, Mike
Instrumentation :	Sextet de Cuivres
Style :	Classique

Mike Magatagan sur free-scores.com

- écouter l'audio
- partager votre interprétation
- commenter la partition
- contacter l'artiste

"Nun lobe meine Seele"

from 24 Chorals (Op. 123 No. 14)

Friedrich Wilhelm Markull (1816 - 1887)

Interpretation for Brass Sextet by Mike Magatagan 2020

Allegro Ma non tanto (♩ = 155)

B♭ Trumpet

B♭ Trumpet

Flugelhorn

Horn in F

Trombone

Tuba

mf

9

T1

T2

Fg

Fh

Tb

Tu

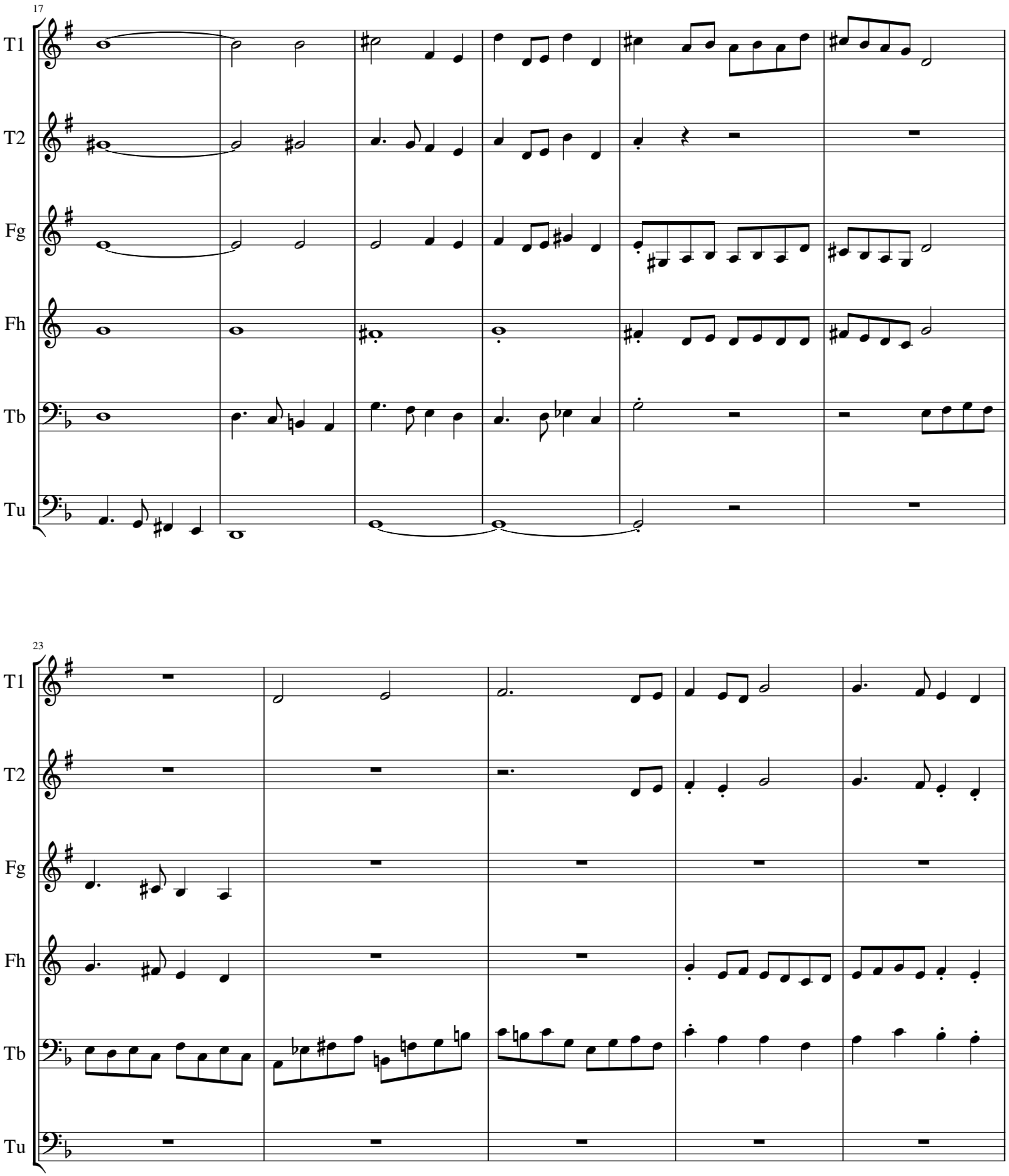
17
T1
T2
Fg
Fh
Tb
Tu
23
T1
T2
Fg
Fh
Tb
Tu

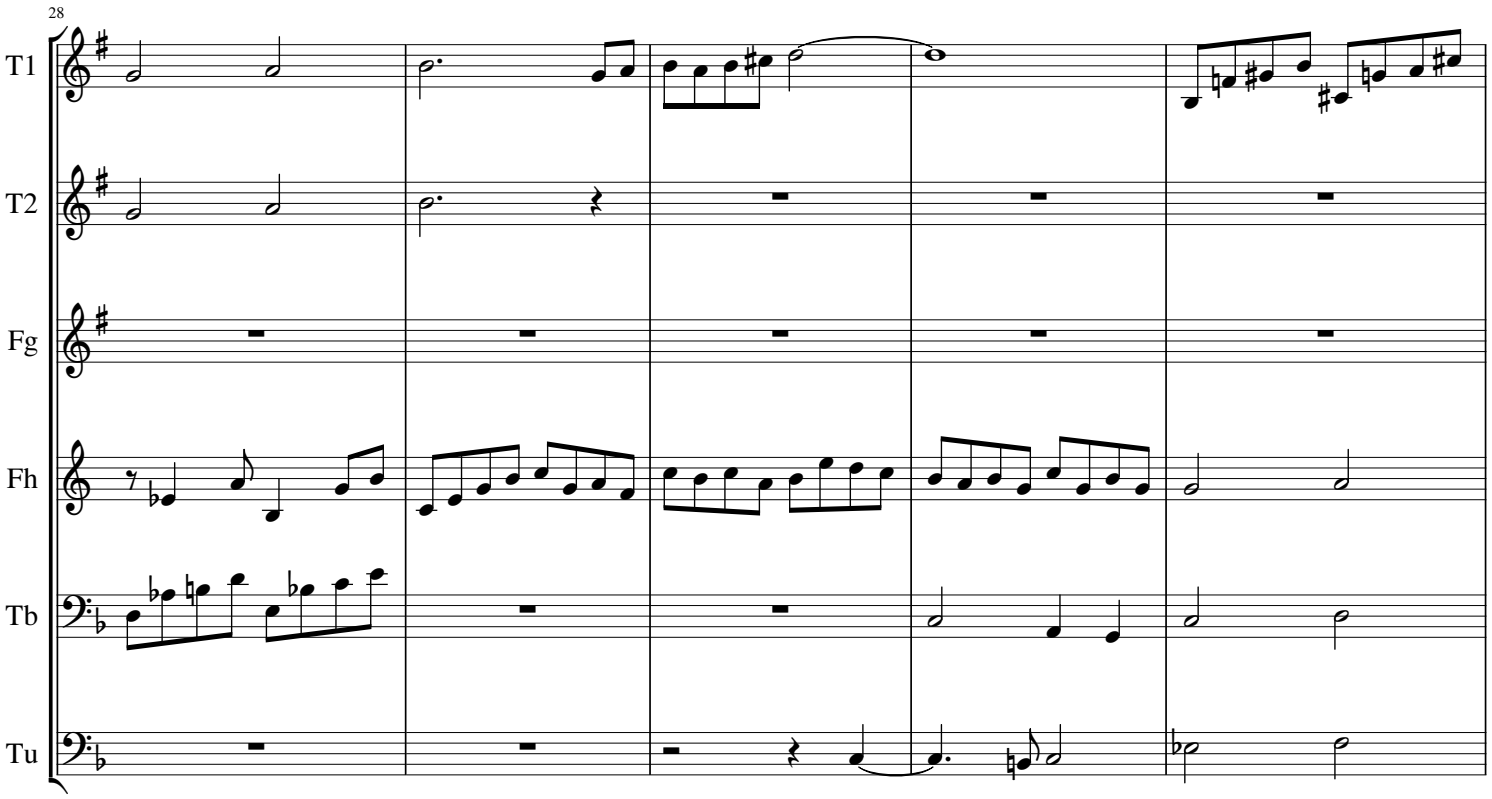
28
T1
T2
Fg
Fh
Tb
Tu

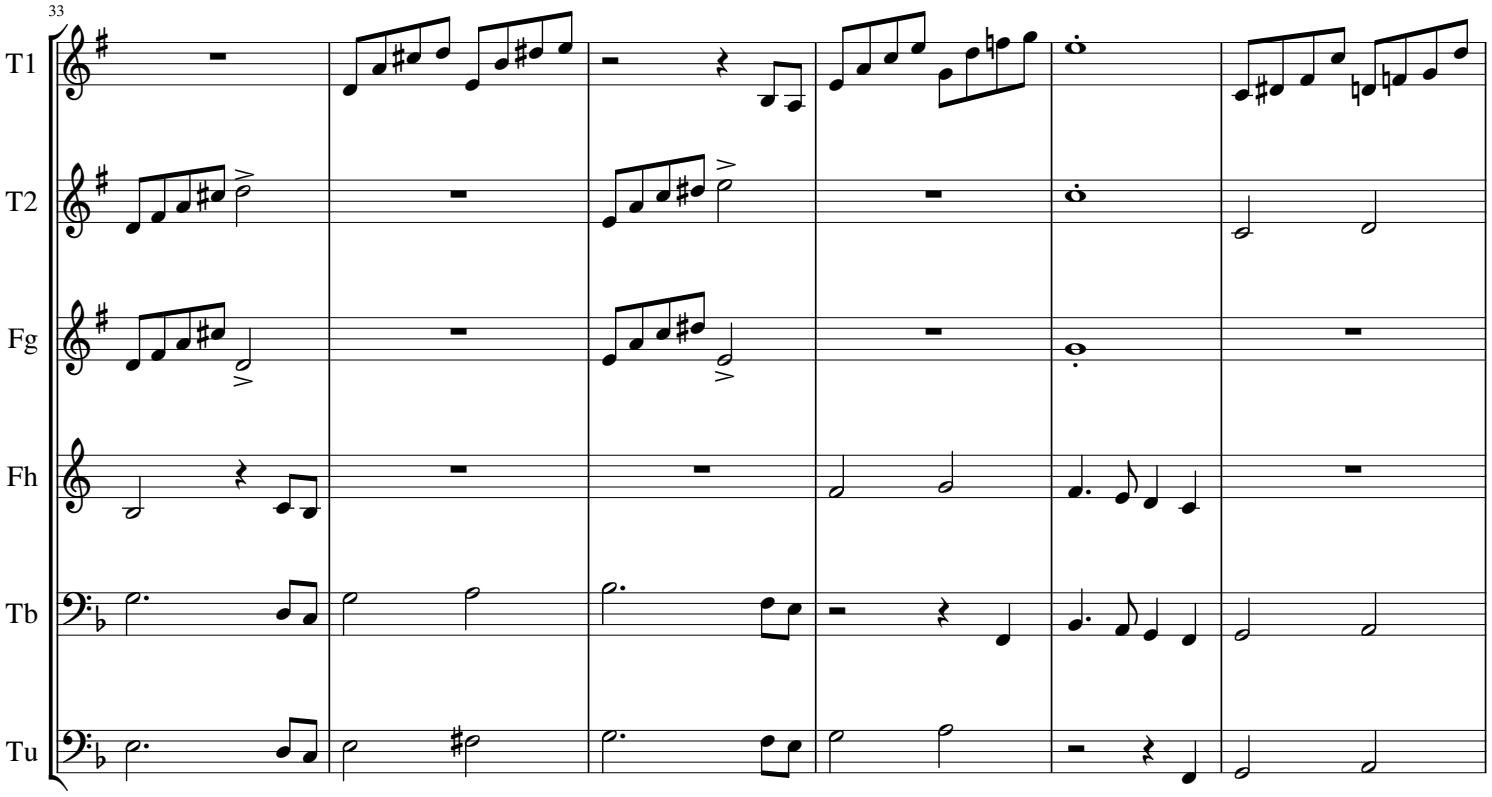
33
T1
T2
Fg
Fh
Tb
Tu

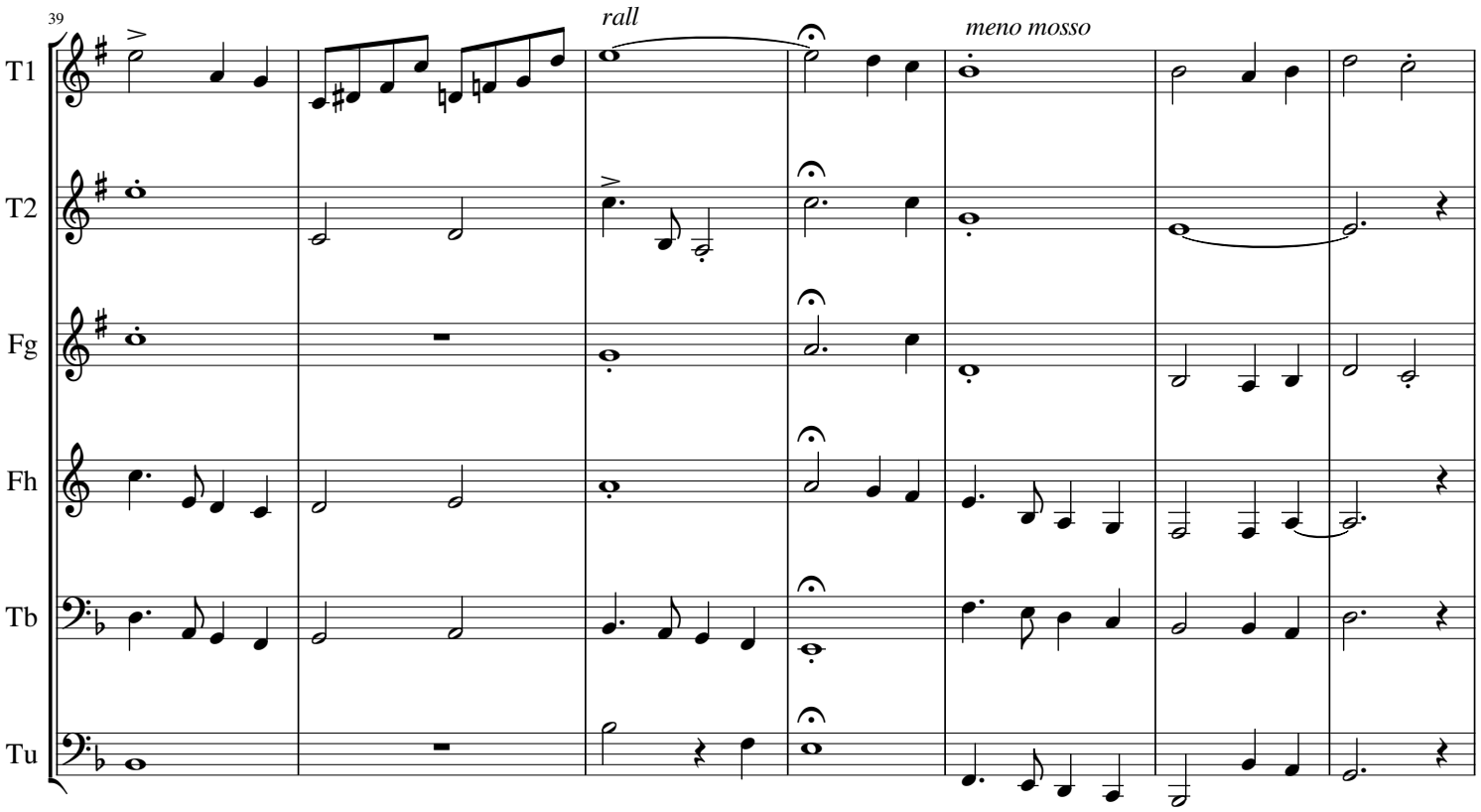
39
rall
meno mosso
T1
T2
Fg
Fh
Tb
Tu

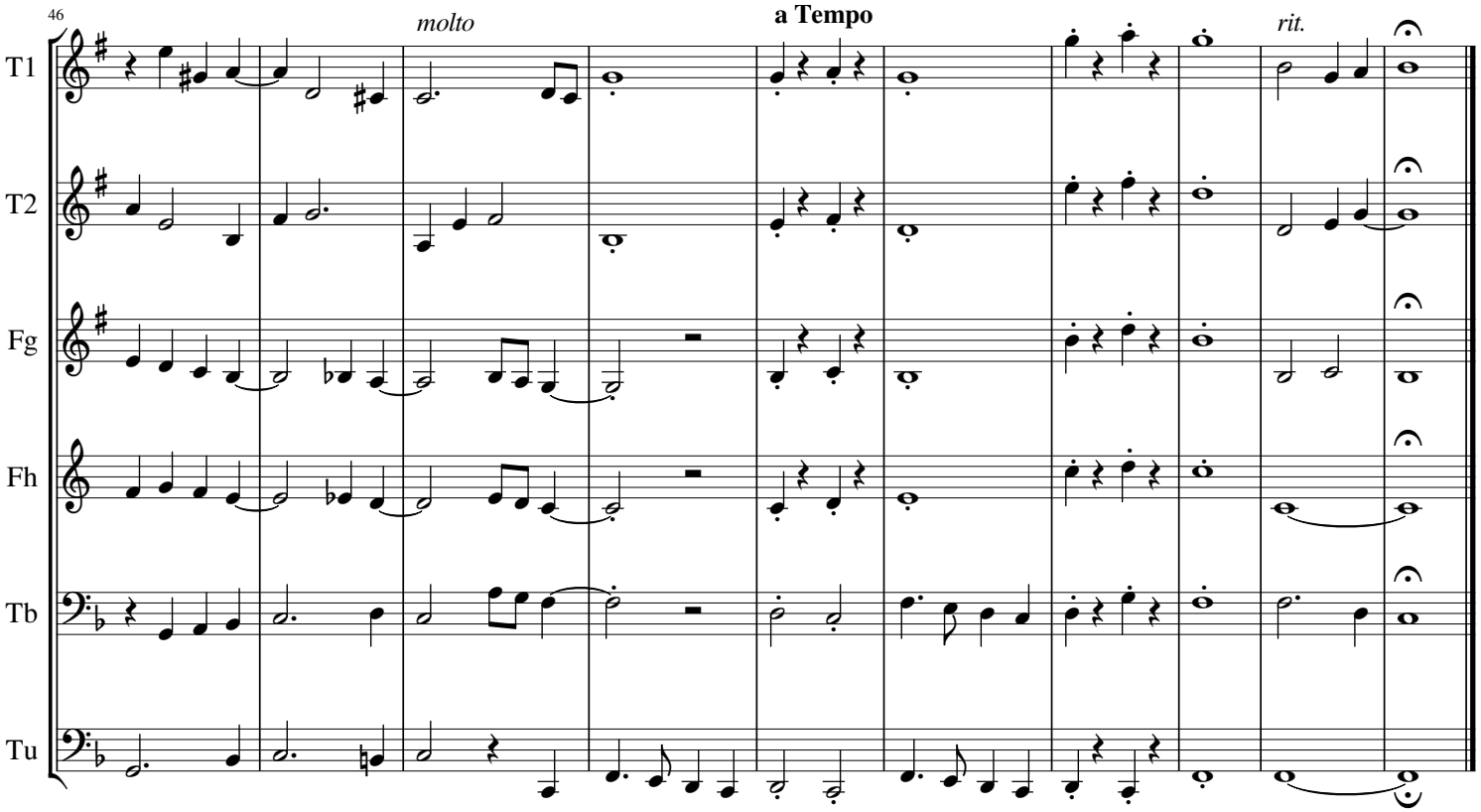
46
molto
a Tempo
rit.
T1
T2
Fg
Fh
Tb
Tu

B♭ Trumpet 1

"Nun lobe meine Seele"

from 24 Chorals (Op. 123 No. 14)

Friedrich Wilhelm Markull (1816 - 1887)

Interpretation for Brass Sextet by Mike Magatagan 2020

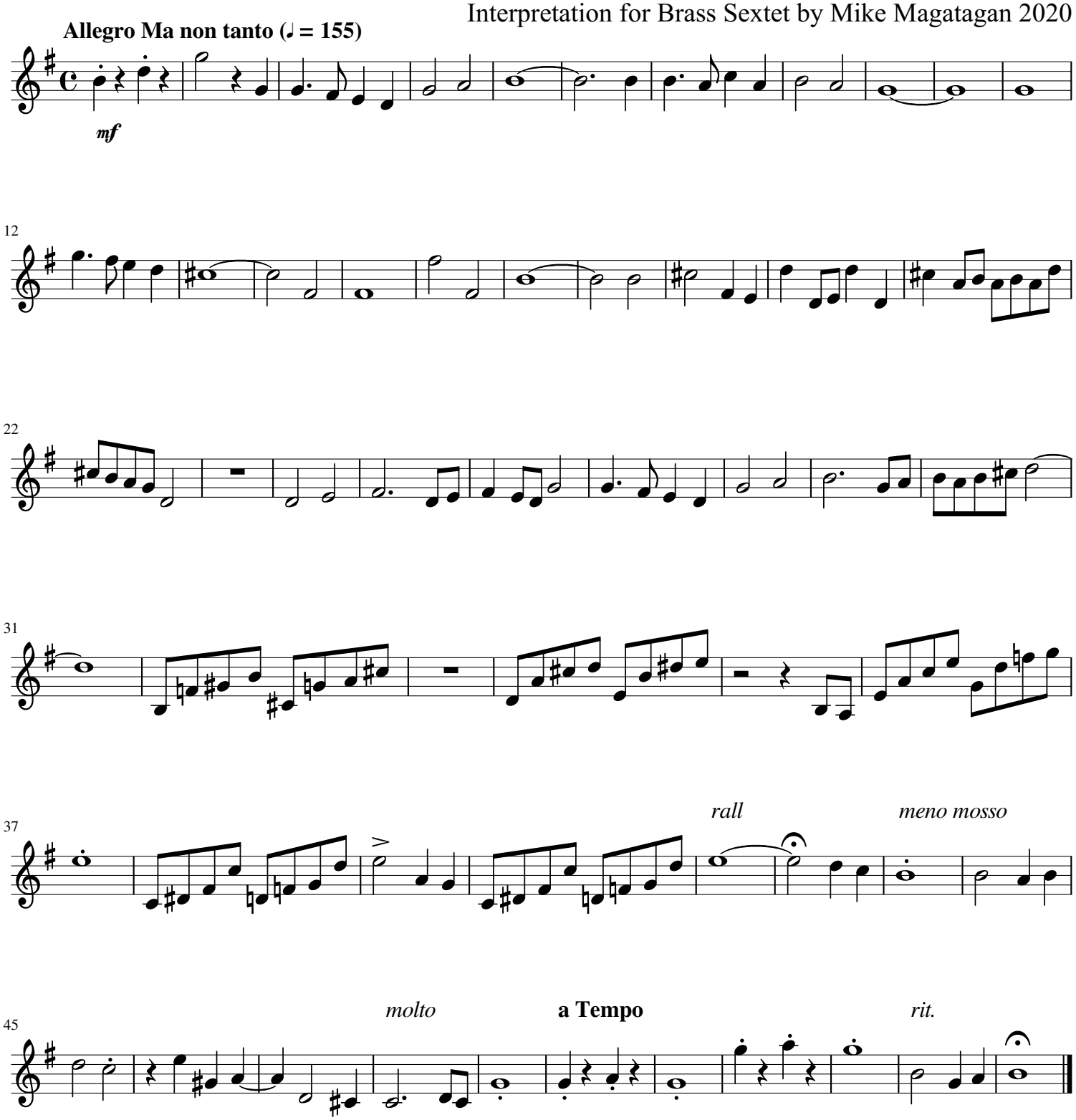

B♭ Trumpet 2

"Nun lobe meine Seele"

from 24 Chorals (Op. 123 No. 14)

Friedrich Wilhelm Markull (1816 - 1887)

Interpretation for Brass Sextet by Mike Magatagan 2020

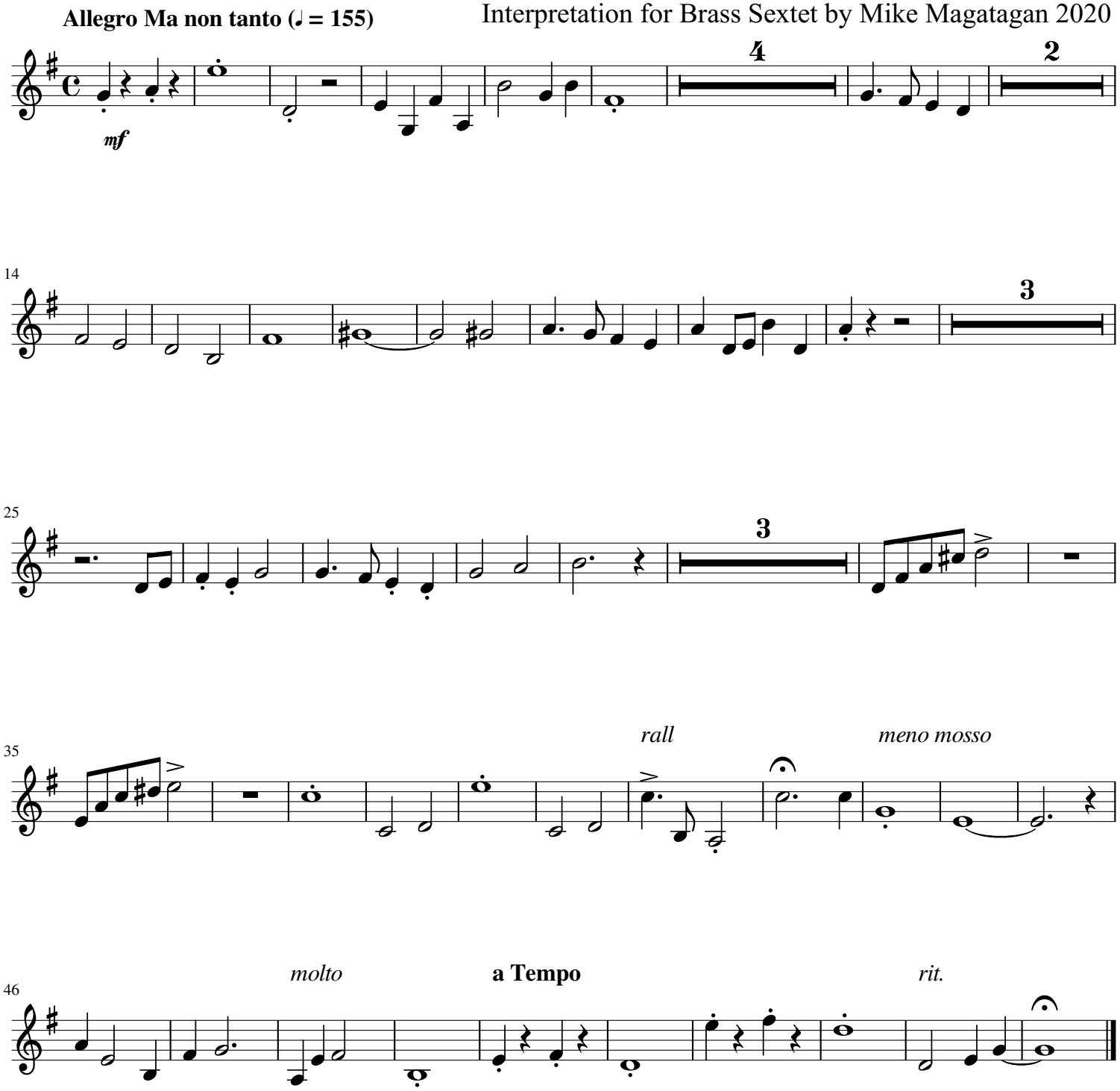

Flugelhorn

"Nun lobe meine Seele"

from 24 Chorals (Op. 123 No. 14)

Friedrich Wilhelm Markull (1816 - 1887)

Interpretation for Brass Sextet by Mike Magatagan 2020

Allegro Ma non tanto (♩ = 155)

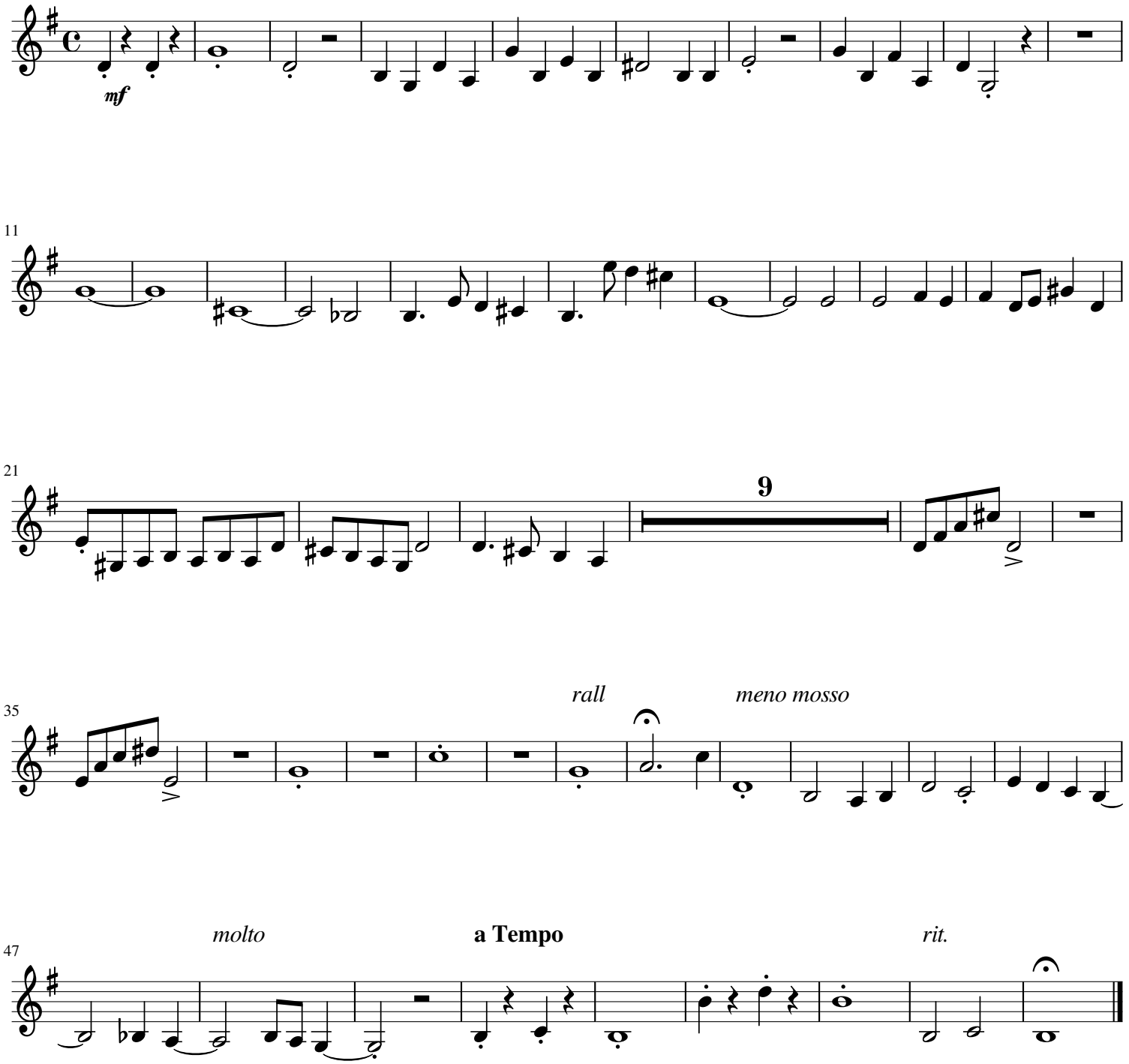

Horn in F

"Nun lobe meine Seele"

from 24 Chorals (Op. 123 No. 14)

Friedrich Wilhelm Markull (1816 - 1887)

Interpretation for Brass Sextet by Mike Magatagan 2020

Allegro Ma non tanto (♩ = 155)

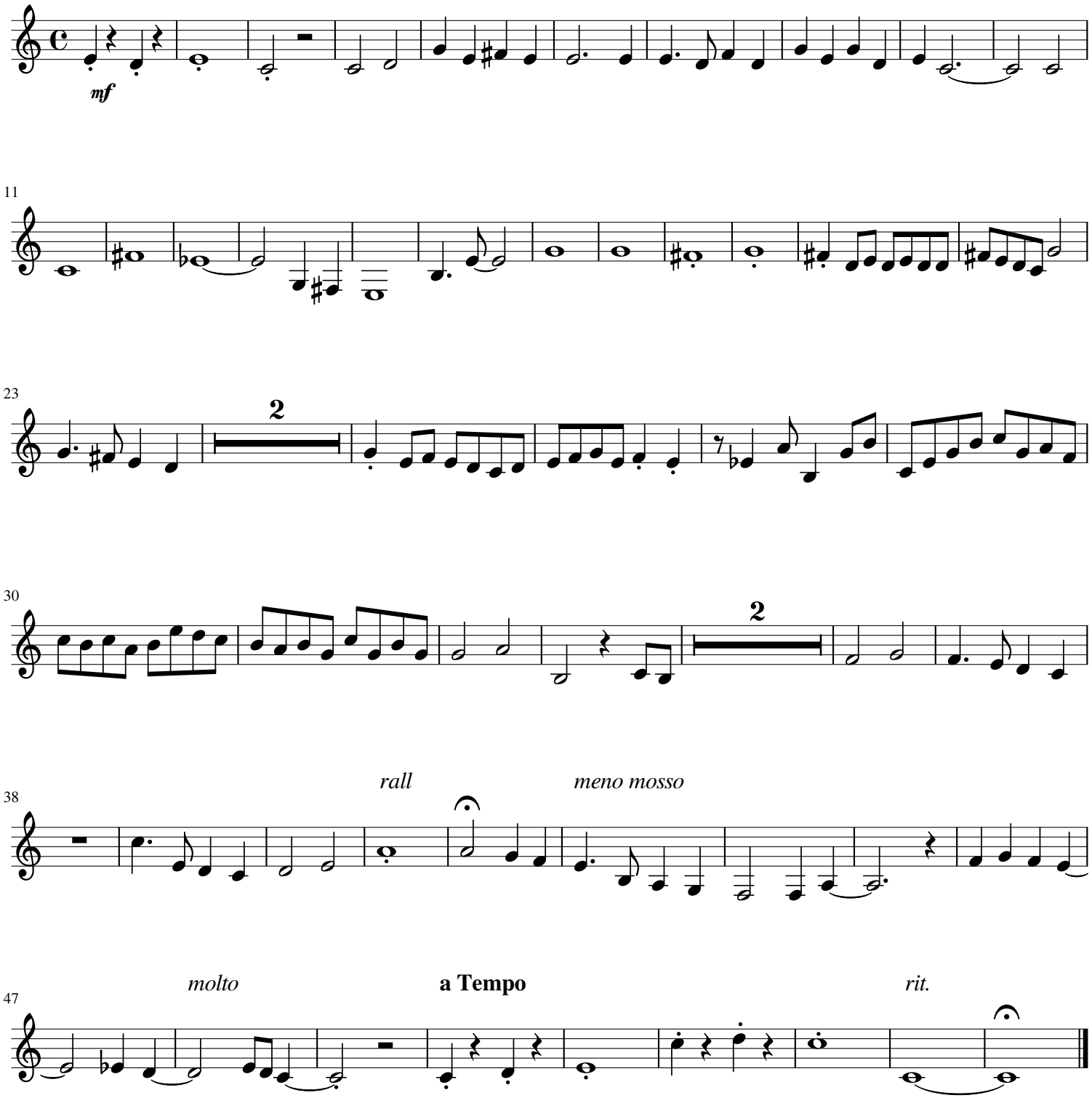

Trombone

"Nun lobe meine Seele"

from 24 Chorals (Op. 123 No. 14)

Friedrich Wilhelm Markull (1816 - 1887)

Interpretation for Brass Sextet by Mike Magatagan 2020

Allegro Ma non tanto (♩ = 155)

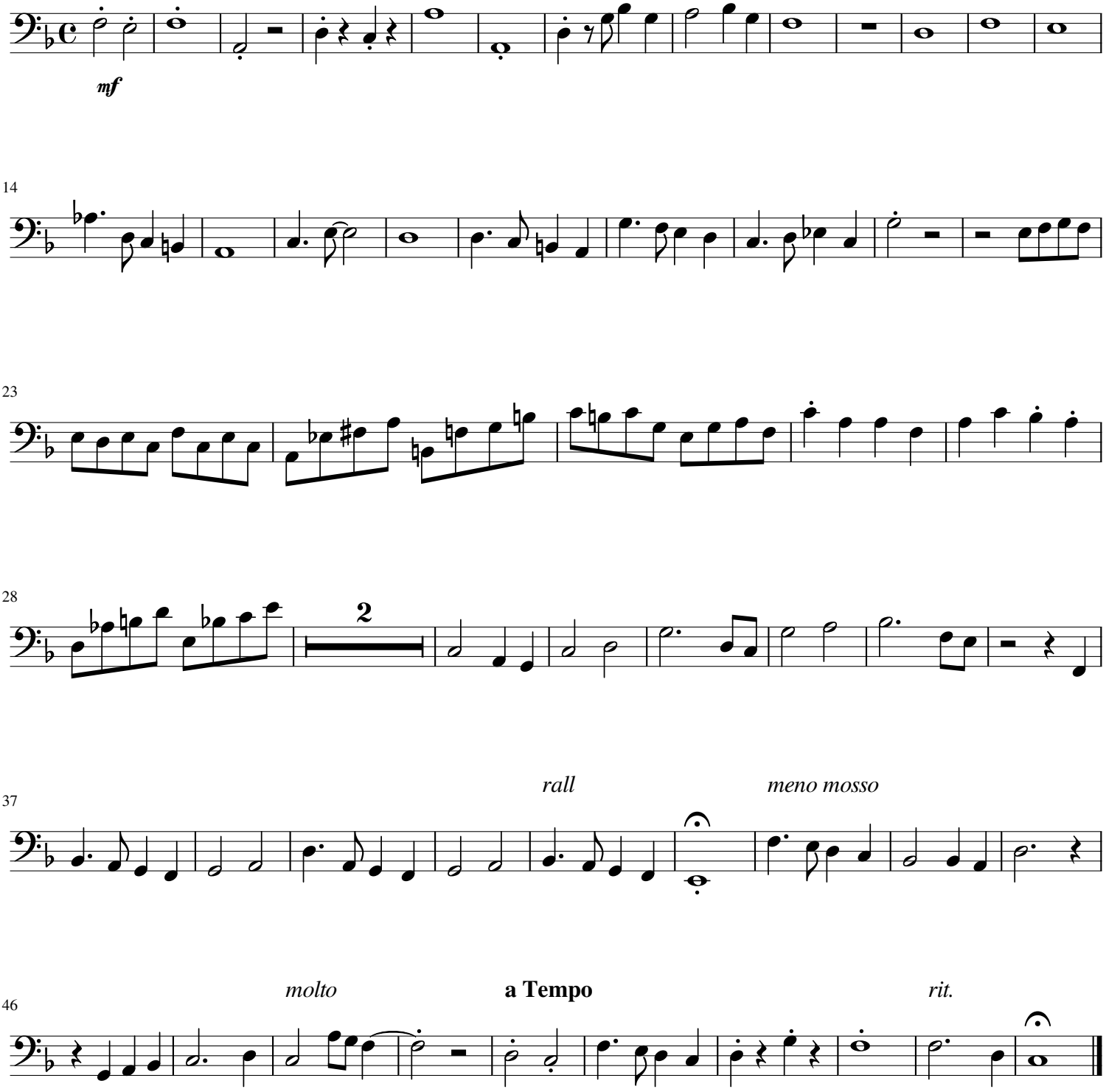

Tuba

"Nun lobe meine Seele"

from 24 Chorals (Op. 123 No. 14)

Friedrich Wilhelm Markull (1816 - 1887)

Interpretation for Brass Sextet by Mike Magatagan 2020
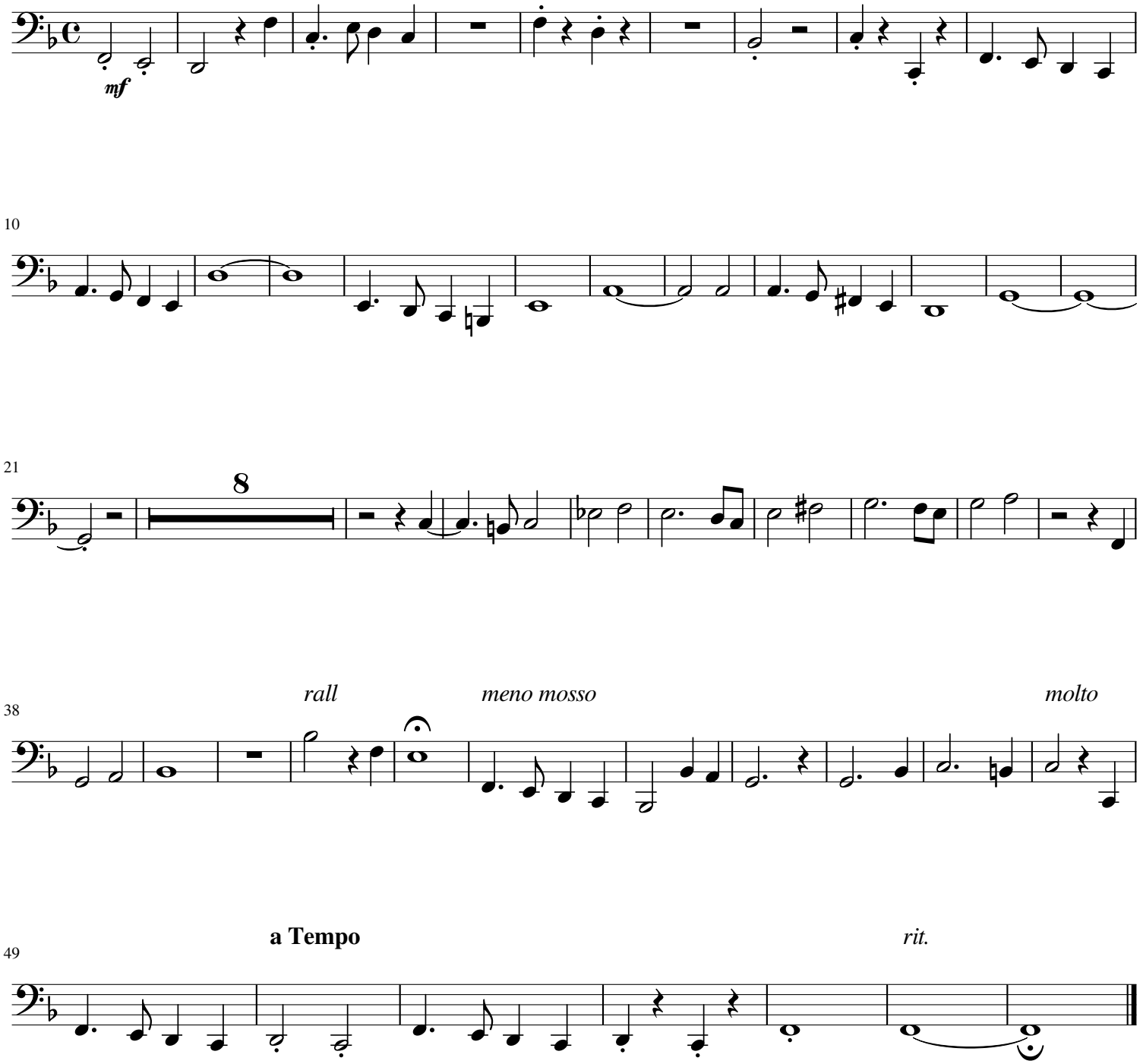
Allegro Ma non tanto (𝅗𝅥 = 155)