

# Gustav Anderson

États-Unis, Norwalk

## POEME SYMPHONIQUE

### A propos de l'artiste

A ROSE BY ANY OTHER NAME....Hello....in order to keep my sheet music separate from my MP3 music on Freescores I, LEONARD ANDERSON, have established this second account....GUSTAV is my middle name....to hear my MP3's click on LEONARD ANDERSON under INTERPRETER

**Qualification :** BA, MA, Ed.D, Ph.D in music and education

**Page artiste :** [https://www.free-scores.com/partitions\\_gratuites\\_gustavanderson.htm](https://www.free-scores.com/partitions_gratuites_gustavanderson.htm)

### A propos de la pièce

**Titre :** POEME SYMPHONIQUE

**Compositeur :** marcoux, jean-françois

**Arrangeur :** NEFFOUS

**Droit d'auteur :** Copyright © Gustav Anderson

**Editeur :** NEFFOUS

**Instrumentation :** Lignes mélodiques et Accords (Lead sheet)

**Style :** Contemporain

Gustav Anderson sur [free-scores.com](https://www.free-scores.com)

- écouter l'audio
- partager votre interprétation
- commenter la partition
- contacter l'artiste

Flute

# Les deux chevreuils

Poème symphonique

Clakos'san & Lades Neffous

Andante maestoso ♩ = 98

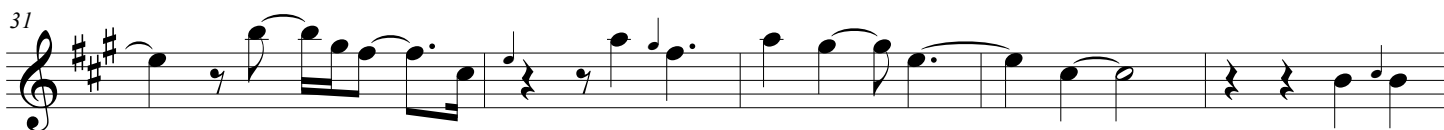
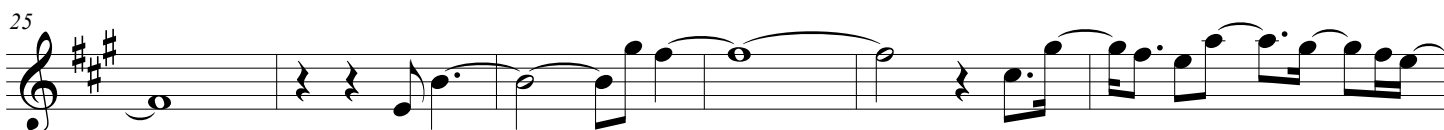
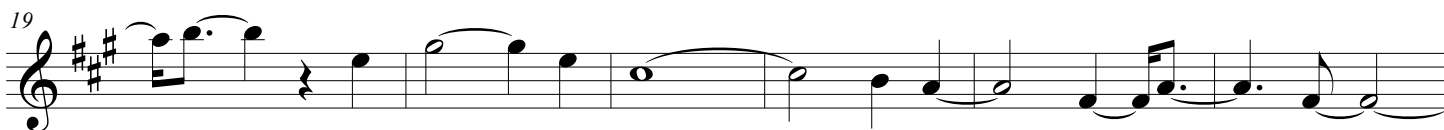
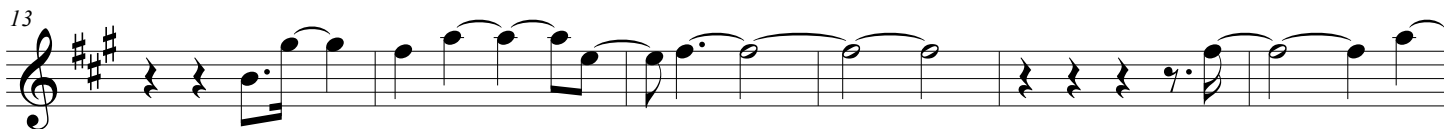
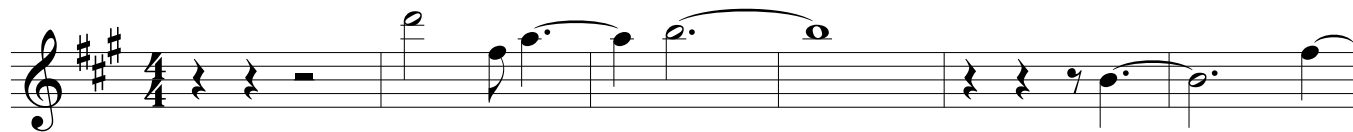

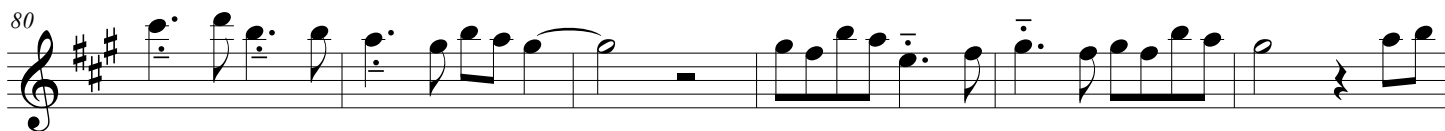
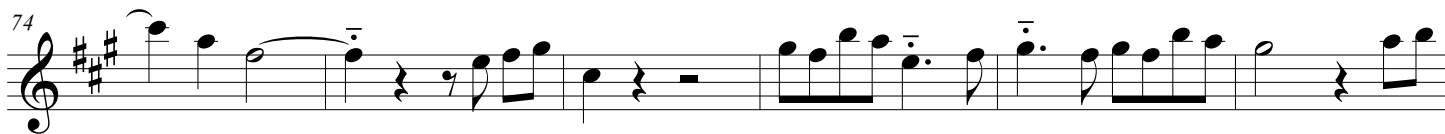
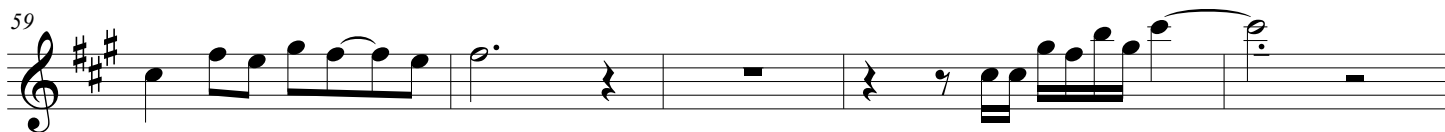
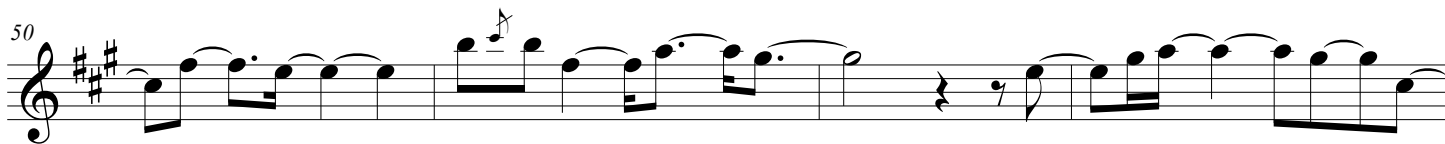
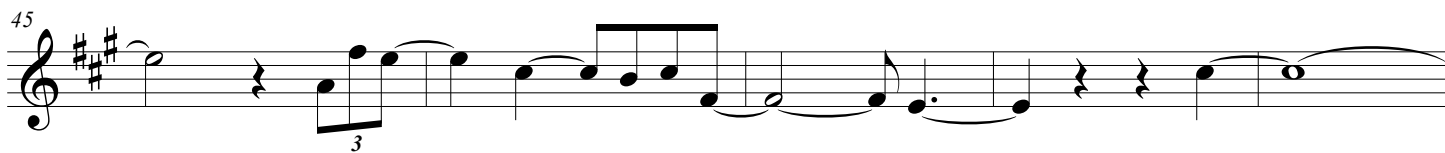

91

96

102

108

113

119

126

132

138

144 F#m7 G F#m7 GM7 G Gm7

150 G Bb°7 GM7 F#m7

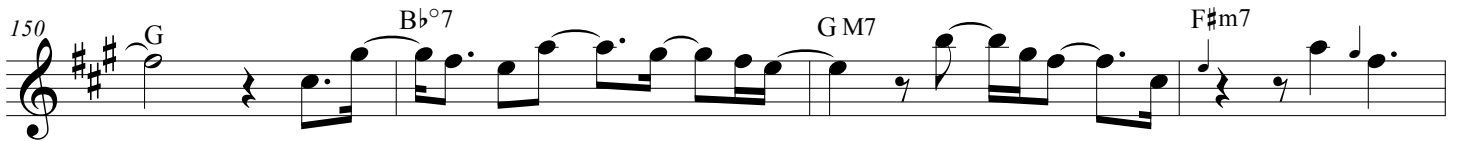

154 A7 F#7 Bb°7 B m7 F#m7 Bb°7

159 F#7 B m7 F#m7 GM7 G F#7

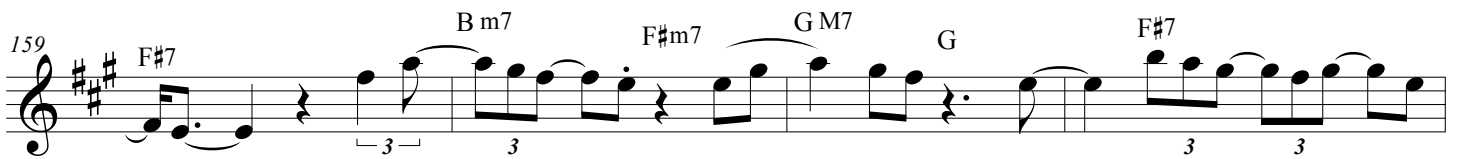

163 GM7 Bb°7 F#7 B m7 GM7

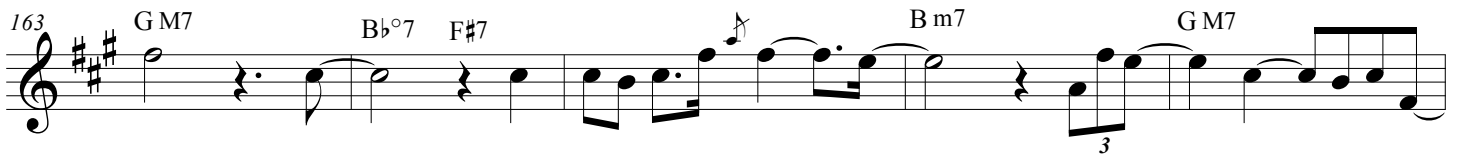

168 Em7 F#m7 G G F#7 B m7 F#m7

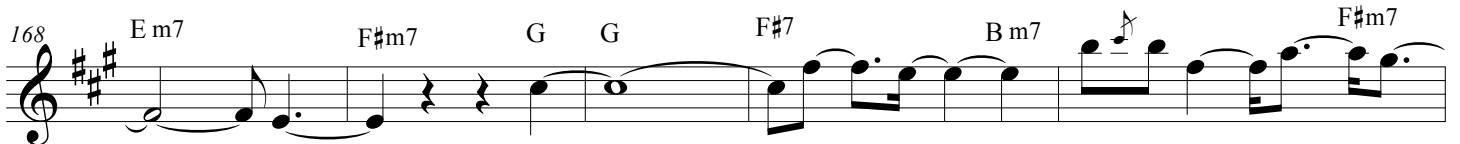

173 GM7 F#7

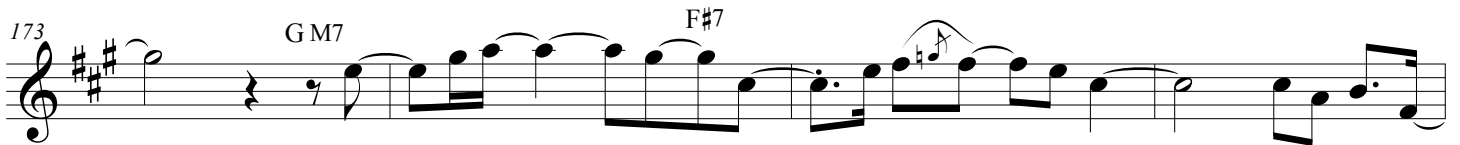

177 B m7
