

"Preludio e Canone"

edited by
Maurizio Machella

Giacomo Sellitto
(1701-1763)

Andantino

Source: Napoli- Biblioteca del Conservatorio

30

34

38

43

48

52

56

61

65

Allegro assai

Siegue [il] Canon [e]

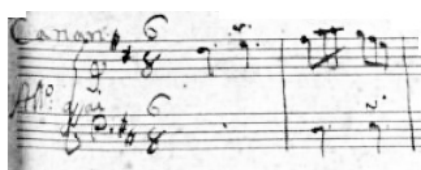

68

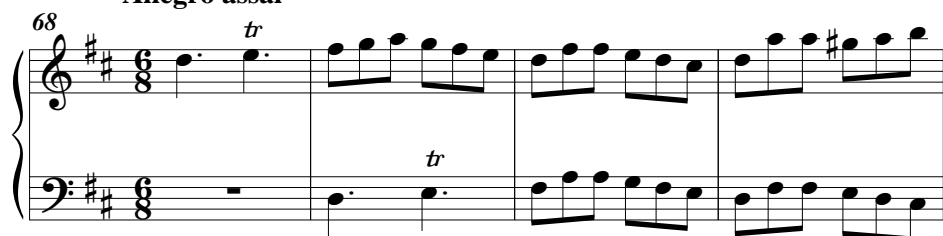

72

77

82

87

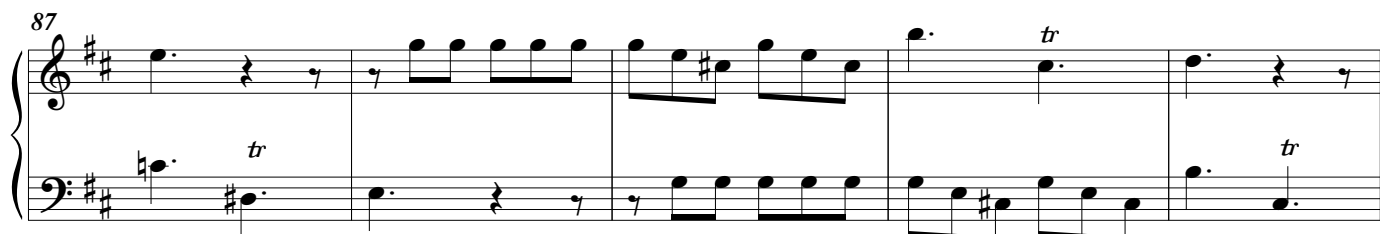

92

97

102

107

112

119
