

# Peter Machajdik

Slovaquie

## ZEM ZEME pour quatuor de clarinettes

### A propos de l'artiste

Peter Machajdik est un compositeur et artiste sonore slovaque né en 1961 à Bratislava l'ancienne Tchécoslovaquie. Le catalogue de ses uvres comprend de la musique de chambre, de la musique chorale, des compositions pour petits ensembles ou orchestre symphonique, des partitions graphiques et de nombreux opéras radiophoniques. Il écrit également des musiques pour des documentaires, et réalise des décors sonores et arrangements pour le théâtre. Machajdik apporte une vision fantasmée, hypnotique et onirique du réel en élaborant des ambiances sonores où se mêlent sons naturelles, instrumentaux, vocaux, retravaillés. Chaque uvre de Peter Machajdik est une immersion dans un nouveau paysage sonore de conte de fées. Il est un pionnier de la musique flexueuse musique floue. 1992 Résidence du DAAD Berliner-Künstlerprogramm 1999 Compositeur en Résidenc... (la suite en ligne)

**Sociétaire :** GEMA - Code IPI artiste : 910577

**Page artiste :** [https://www.free-scores.com/partitions\\_gratuites\\_bluedeeppmusic.htm](https://www.free-scores.com/partitions_gratuites_bluedeeppmusic.htm)

### A propos de la pièce

**Titre :** ZEM ZEME pour quatuor de clarinettes  
**Compositeur :** Machajdik, Peter  
**Droit d'auteur :** Copyright © Peter Machajdik  
**Editeur :** Machajdik, Peter  
**Instrumentation :** 4 clarinettes (quatuor)  
**Style :** Contemporain

### Peter Machajdik sur [free-scores.com](https://www.free-scores.com)

Interdiction de diffusion sur d'autres sites Web.

- écouter l'audio
- partager votre interprétation
- commenter la partition
- contacter l'artiste

Peter Machajdík

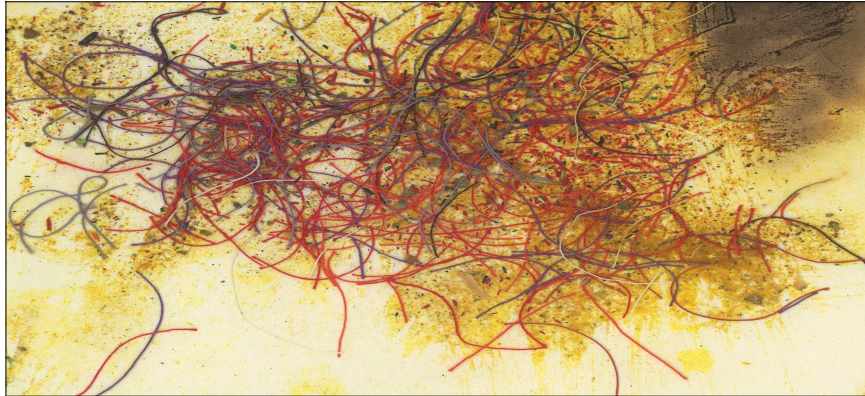

# ZEM ZEME

for peace on earth

clarinet quartet  
quatuor de clarinettes  
Klarinettenquartett  
quartetto di clarinetti  
クラリネットカルテット  
单簧管四重奏

[www.machajdik.com](http://www.machajdik.com)

[free-scores.com](http://free-scores.com)

Peter Machajdík  
**ZEME ZEME**  
for peace on earth

2009 (rev. 2021)

Total duration: c. 11'00''

ZEM (Slovak) = EARTH = ERDE = TERRE = ЗЕМЛЯ = 地球

If you wish to submit any optional donation for this score, please use the below payment link:

**<https://www.machajdik.com/donation.html>**

Please send information about any public or online performance(s) of **ZEM ZEME** before the concert(s) to the composer via **<https://www.machajdik.com/public.html>**

Your information about the concert(s) will be put on Peter Machajdik's official website **<https://www.machajdik.com>**

According to the General Terms and Conditions you need to apply all concert information to the author rights society (performance rights organization) in the country of the public performance of **ZEM ZEME** [e.g., GEMA, PRS, PPL, AKM, SACEM, ASCAP, OSA, BUMA, STEMRA, SESAC, SOCAN, CMRRA, SIAE, SADAIC, SABAM, APRA, IMRO, SUIISA, UCMR, TONO, KODA, SOZA, TEOSTO, STIM, ZAIKS, AKKA-LAA, MSG, STEF, WAMI, AEPI, AMUS, EAU, SGAE, JASRAC 「日本音楽著作権協会」, SOKOJ, HDS-ZAMP, ARTISJUS, SAZAS, LATGA, MUSICAUTOR, KOMCA (한국음악저작권협회), MCSC (中国音乐著作权协会), VCPMC, COMPASS, UACRR (УААСП), ACUM (אקום), CASH (香港作曲家及作詞家協會), MUST, ВОИС, RAO (РАО)].

For a recording of **ZEM ZEME** you are kindly requested to send a sample of a sound file to Peter Machajdik via **<https://www.machajdik.com/public.html>**

Thanks!

For information about the composer, please visit **<https://www.machajdik.com>**

MAKE MUSIC, NOT WAR  
ДА МУЗЫКЕ, НЕТ ВОЙНЕ  
對音樂說好，對戰爭說不

# ZEM ZEME

## Part I.

TRANSPosed SCORE

Pokojná zem - The Quiet Earth

3'30"

Peter Machajdik

makh.eye.deek

マハイジック

马海迪克

Adagio ♩ = 66

Clarinet in B $\flat$  1

Clarinet in B $\flat$  2

Clarinet in B $\flat$  3

Bass Clarinet

Cl. 1

Cl. 2

Cl. 3

B. Cl.

Cl. 1

Cl. 2

Cl. 3

B. Cl.

Part I.  
Pokojná zem - The Quiet Earth

19

Cl. 1

Cl. 2

Cl. 3

B. Cl.

*ppp* < *p* >

*p*

*p*

26

Cl. 1

Cl. 2

Cl. 3

B. Cl.

33

Cl. 1

Cl. 2

Cl. 3

B. Cl.

*ff*

*ff*

*ff*

36

Cl. 1  
Cl. 2  
Cl. 3  
B. Cl.

39

Cl. 1  
Cl. 2  
Cl. 3  
B. Cl.

43

Cl. 1  
Cl. 2  
Cl. 3  
B. Cl.

MAKE MUSIC, NOT WAR.  
PROTECT THE PLANET EARTH.

Meno mosso

51

Cl. 1

Cl. 2

Cl. 3

B. Cl.

*pp*

*pp*

*pp*

*pp*

58

Cl. 1

Cl. 2

Cl. 3

B. Cl.

*ppp*

*ppp*

*ppp*

*ppp*

*poco*

*poco*

*poco*

65

Cl. 1

Cl. 2

Cl. 3

B. Cl.

4'30"

Allegro ♩ = 120

Clarinet in B $\flat$  1

Clarinet in B $\flat$  2

Clarinet in B $\flat$  3

Bass Clarinet

Cl. 1

Cl. 2

Cl. 3

B. Cl.

5

10

*gliss.*

*sfz*

*f*

*mp*

*pp*

*gliss.*

*sfz*

*f*

*6*

14

Cl. 1  
Cl. 2  
Cl. 3  
B. Cl.

*ppp* *mf* *f*

19

Cl. 1  
Cl. 2  
Cl. 3  
B. Cl.

24

Cl. 1  
Cl. 2  
Cl. 3  
B. Cl.

*sfz* *p* *mp* *f*  
*sfz* *p* *mf* *p*  
*sfz* *p* *mf* *p*  
*sfz* *p*

MAKE MUSIC, NOT WAR.  
PROTECT EVERYONE'S LIFE.

Allegro ♩ = 120

40

Cl. 1

Cl. 2

Cl. 3

B. Cl.

43

Cl. 1

Cl. 2

Cl. 3

B. Cl.

47

Cl. 1

Cl. 2

Cl. 3

B. Cl.

51

Cl. 1  
Cl. 2  
Cl. 3  
B. Cl.

*p* *mf*

56

Cl. 1  
Cl. 2  
Cl. 3  
B. Cl.

*mf*

59

Cl. 1  
Cl. 2  
Cl. 3  
B. Cl.

*mf*

63

Cl. 1

Cl. 2

Cl. 3

B. Cl.

*mp*

*mp*

*mp*

*mp*

67

Cl. 1

Cl. 2

Cl. 3

B. Cl.

70

Cl. 1

Cl. 2

Cl. 3

B. Cl.

74

Cl. 1

Cl. 2

Cl. 3

B. Cl.

*p*

*mf*

*tr*

7/8

4/4

76

Cl. 1

Cl. 2

Cl. 3

B. Cl.

*fff*

*f*

*fff* *f sub.*

*fff* *f sub.*

*fff*

4/4

79

Cl. 1

Cl. 2

Cl. 3

B. Cl.

*mf*

*f*

*ff*

*ff*

*ff*

*f*

*ff*

4/4

84

Cl. 1

Cl. 2

Cl. 3

B. Cl.

91

Cl. 1

Cl. 2

Cl. 3

B. Cl.

96

Cl. 1

Cl. 2

Cl. 3

B. Cl.

105

Cl. 1  
Cl. 2  
Cl. 3  
B. Cl.

flz.

*f*

109

Cl. 1  
Cl. 2  
Cl. 3  
B. Cl.

ord.

*f*

*sfz*

111

Cl. 1  
Cl. 2  
Cl. 3  
B. Cl.

*f*

6

6

3

113

Cl. 1

Cl. 2

Cl. 3

B. Cl.

114

Cl. 1

Cl. 2

Cl. 3

B. Cl.

115

Cl. 1

Cl. 2

Cl. 3

B. Cl.

116

Cl. 1

Cl. 2

Cl. 3

B. Cl.

117

Cl. 1

Cl. 2

Cl. 3

B. Cl.

119

Cl. 1

Cl. 2

Cl. 3

B. Cl.

120

Cl. 1

Cl. 2

Cl. 3

B. Cl.

121

Cl. 1

Cl. 2

Cl. 3

B. Cl.

122

Cl. 1

Cl. 2

Cl. 3

B. Cl.

123

Cl. 1

Cl. 2

Cl. 3

B. Cl.

125

Cl. 1

Cl. 2

Cl. 3

B. Cl.

126

Cl. 1

Cl. 2

Cl. 3

B. Cl.

127

Cl. 1

Cl. 2

Cl. 3

B. Cl.

129

Cl. 1

Cl. 2

Cl. 3

B. Cl.

*sfz*

*sfz*

*sfz*

*sfz*

3'004

Lento  $\text{♩} = 44$

22

Cl. 1

Cl. 2

Cl. 3

B. Cl.

30

slowly leaving the stage

slowly leaving the stage

slowly leaving the stage

slowly leaving the stage

*mp* *pp*

*mp* *pp*

*mp* *pp*

*mp*

Cl. 1

Cl. 2

Cl. 3

B. Cl.

37

off-stage

off-stage

off-stage

off-stage

*ppp*

*ppp*

*ppp*

*ppp*

silenzio assoluto

silenzio assoluto

silenzio assoluto

silenzio assoluto

Return to the stage and bow to the audience.

Return to the stage and bow to the audience.

Return to the stage and bow to the audience.

Return to the stage and bow to the audience.

Cl. 1

Cl. 2

Cl. 3

B. Cl.

Composed with 