Air Sarabande

Ballet des Plaisirs LWV 2, 1655

Jean-Baptiste Lully

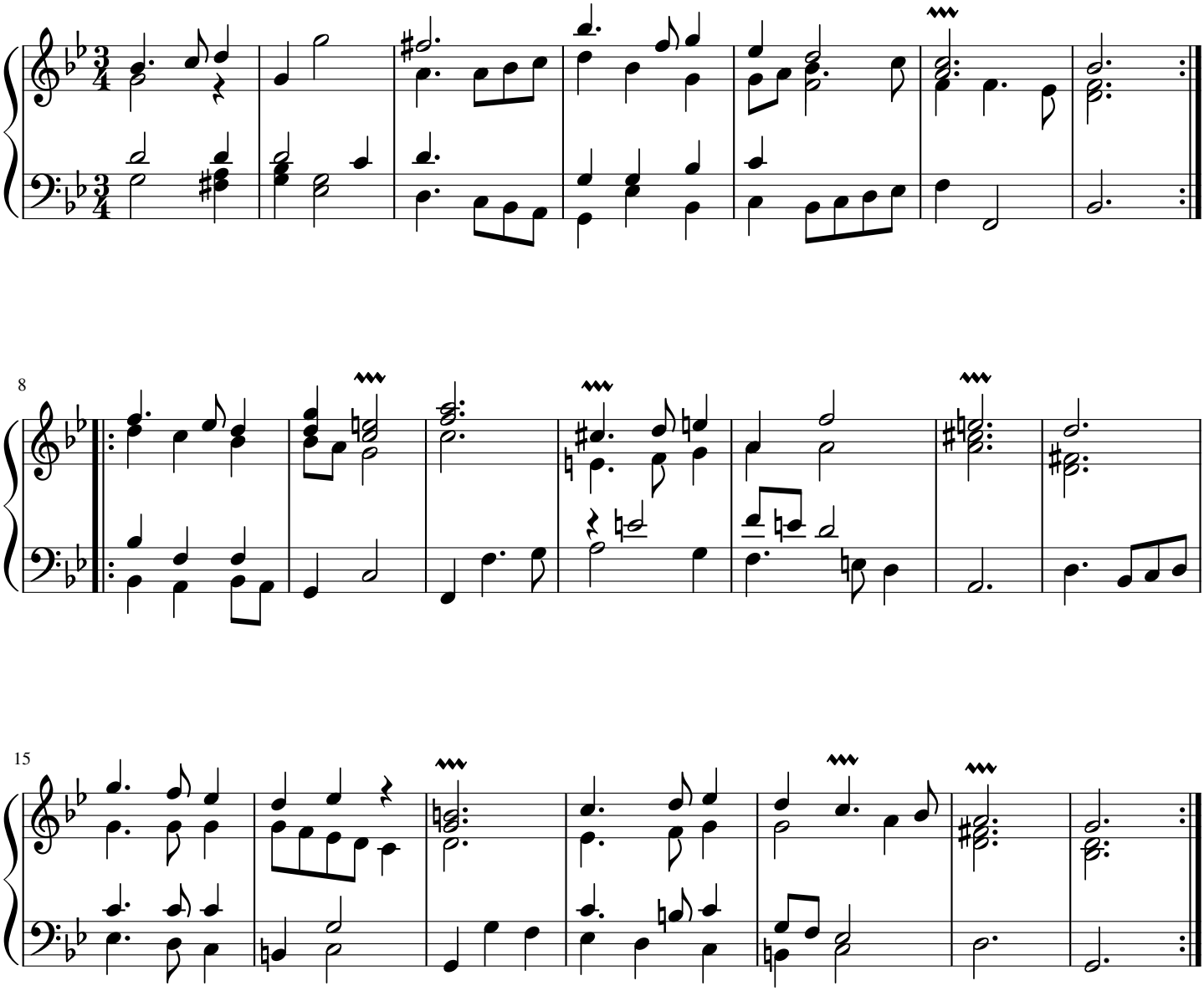

free-scores.com