Marche des Trompettes

de l'opéra Thésée, acte 1, LWL 51, 1675

Jean-Baptiste Lully

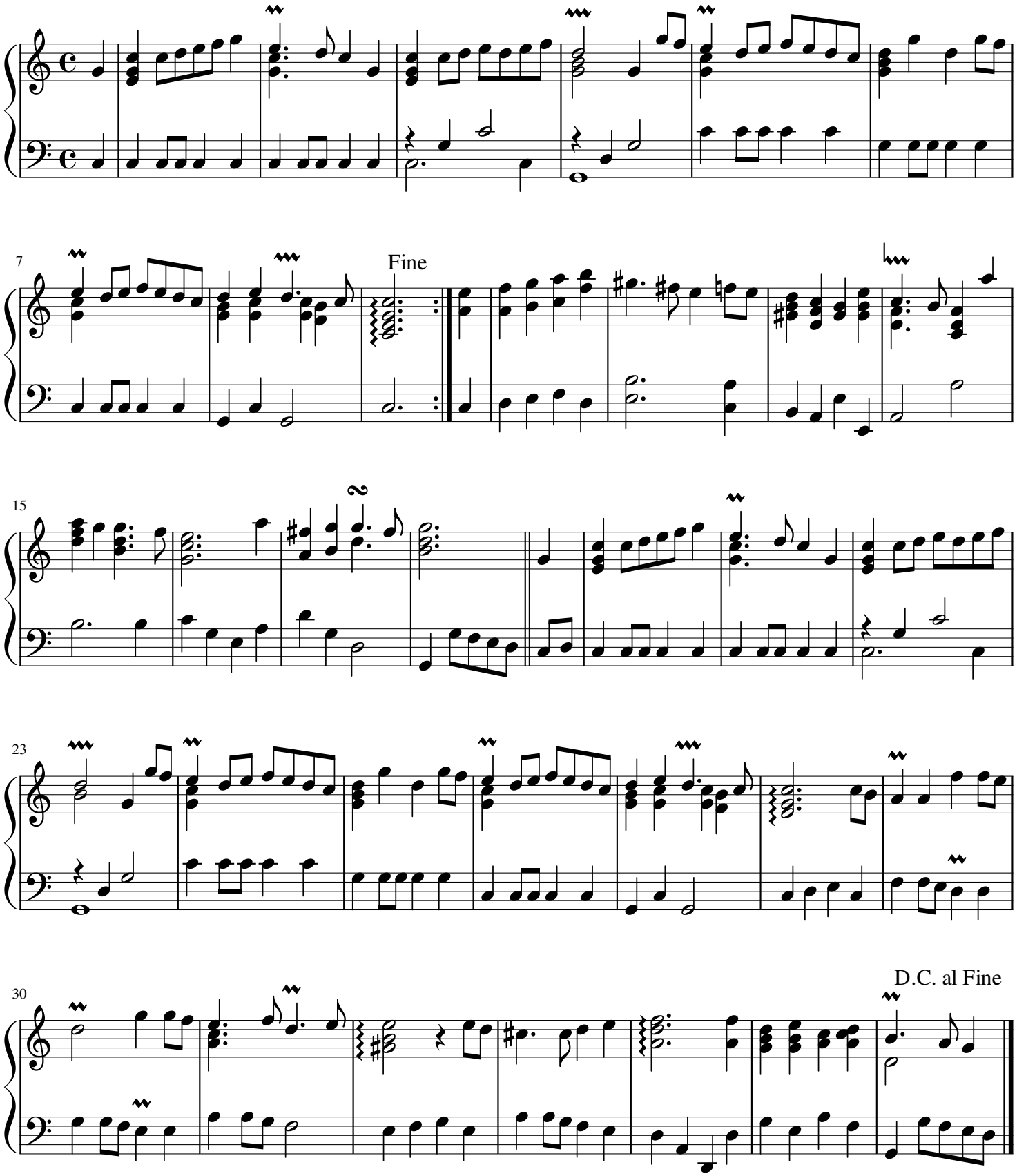

Facsimile: http://imslp.nl/imglnks/usimg/a/ab/IMSLP297453-PMLP05618-thesetragediesec00lull.pdf

free-scores.com