

fabrice lucato

France, saint pourçain sur sioule

Rythmes à la blanche (10 pdf)

A propos de l'artiste

Fabrice Lucato, compositeur et arrangeur. Titulaire d'un DEM Jazz, d'un DEM saxophone classique, d'un DEM musique de chambre, du DE professeur de saxophone.

Professeur de saxophone à Saint-Pourçain sur Sioule et Bessay sur Allier.

Si vous souhaitez des arrangements, n'hésitez pas à me contacter sur mon mail :fabrice.lucato@wanadoo.fr

Qualification : DEM saxophone Jazz
DEM saxophone classique
DEM Musique de Chambre
DE de saxophone classique

Sociétaire : SACEM - Code IPI artiste : 151998734

Page artiste : https://www.free-scores.com/partitions_gratuites_lucato.htm

A propos de la pièce

Titre : Rythmes à la blanche
[10 pdf]

Compositeur : lucato, fabrice

Droit d'auteur : Copyright © fabrice lucato

Instrumentation : solfège rythmique

Style : Methodes

fabrice lucato sur [free-scores.com](https://www.free-scores.com)

Cette partition ne fait pas partie du domaine public. Merci de contacter l'artiste pour toute utilisation hors du cadre privé.

- écouter l'audio
- partager votre interprétation
- commenter la partition
- contacter l'artiste

fiche 1

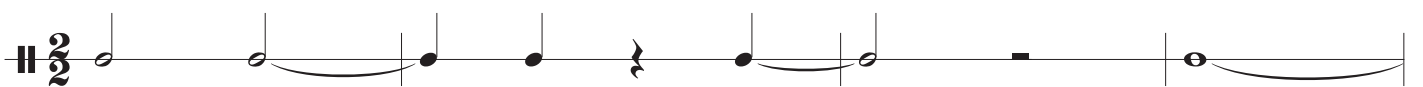
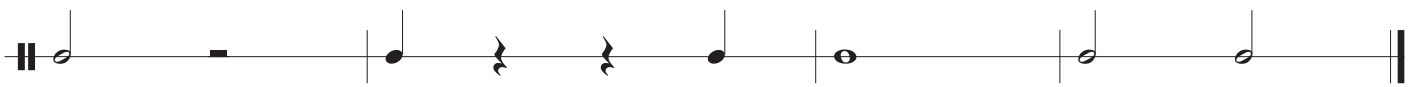
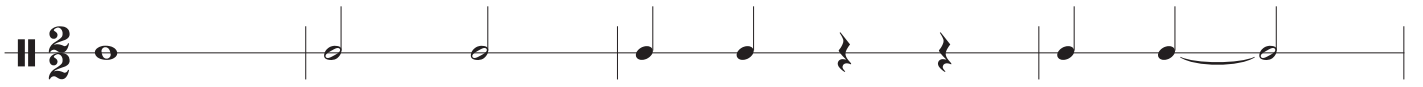

fiche 2

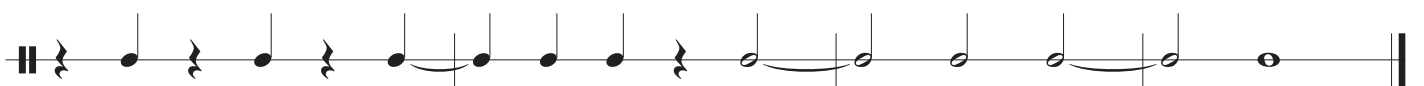
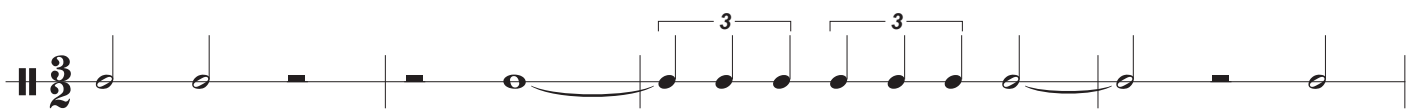
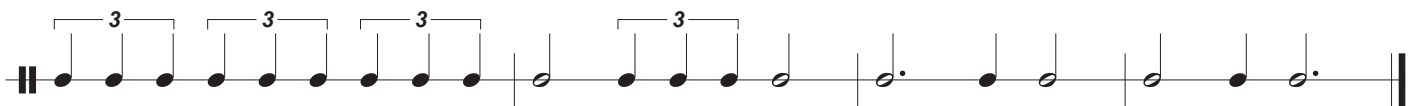
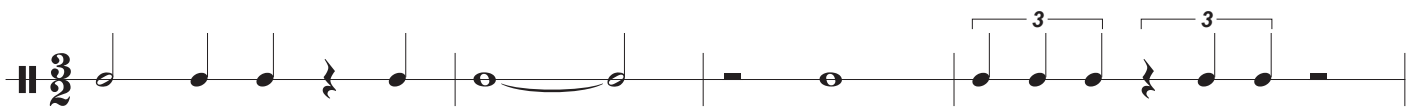
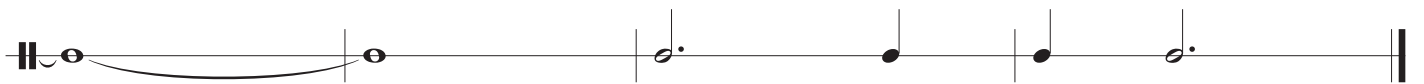
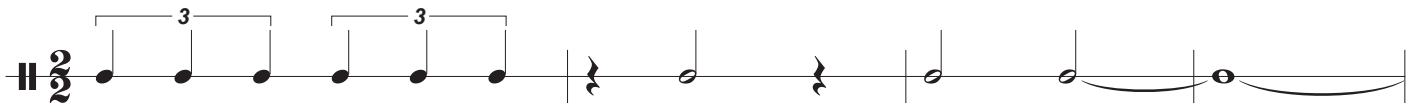
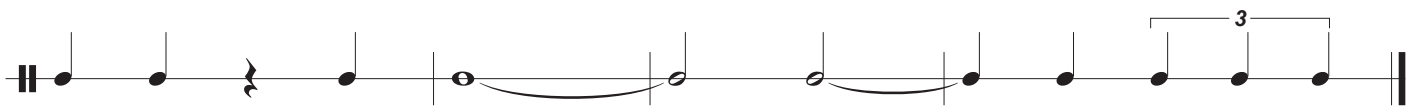

fiche 4

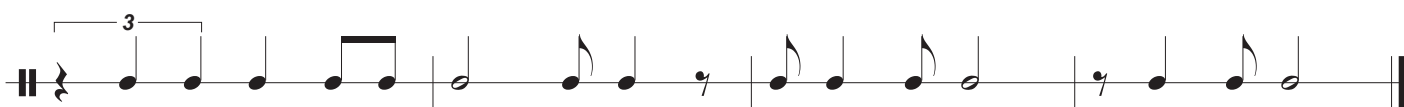
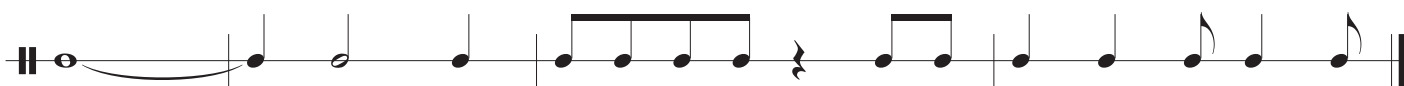

fiche 5

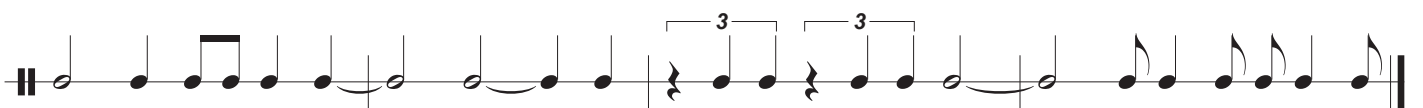
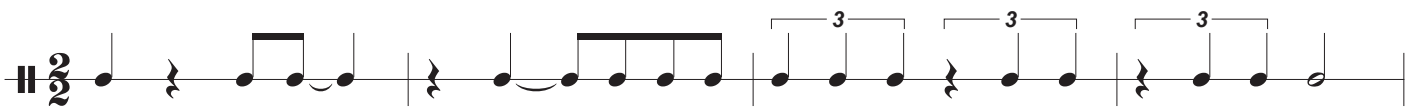
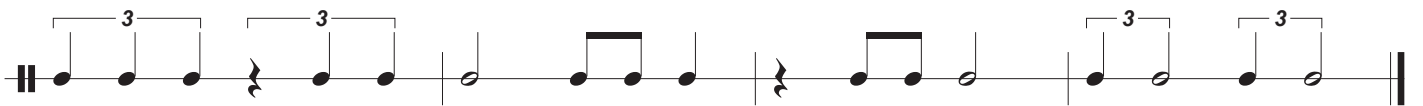
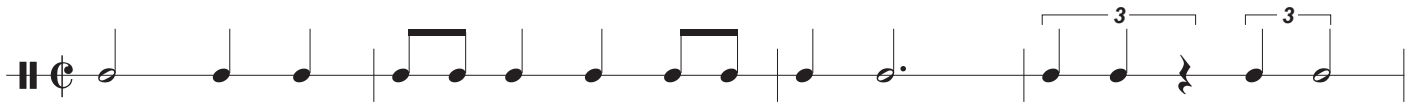

fiche 6

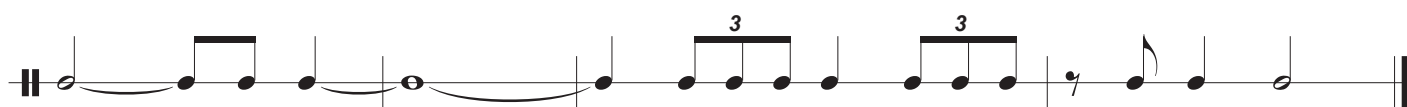
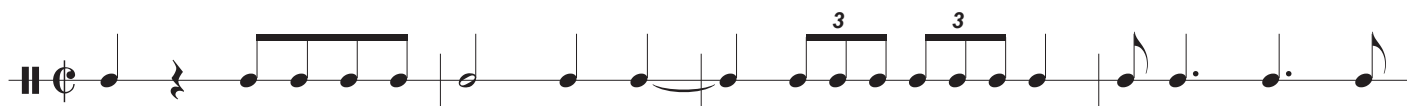

fiche 7

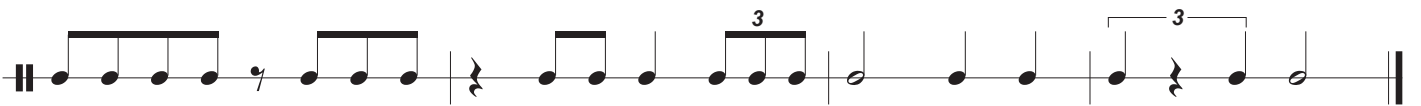
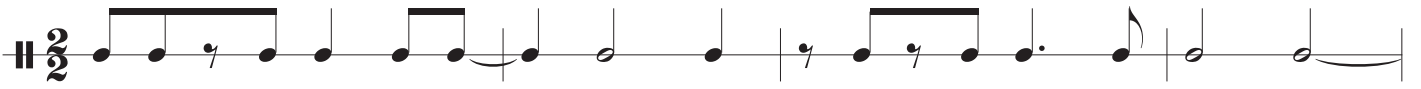

fiche 8

fiche 9

fiche 10
