

fabrice lucato

France, saint pourçain sur sioule

C'est comme ça (quatuor saxophones)

A propos de l'artiste

Fabrice Lucato, compositeur et arrangeur. Titulaire d'un DEM Jazz, d'un DEM saxophone classique, d'un DEM musique de chambre, du DE professeur de saxophone.

Professeur de saxophone à Saint-Pourçain sur Sioule et Bessay sur Allier.

Si vous souhaitez des arrangements, n'hésitez pas à me contacter sur mon mail :fabrice.lucato@wanadoo.fr

Qualification : DEM saxophone Jazz
DEM saxophone classique
DEM Musique de Chambre
DE de saxophone classique

Sociétaire : SACEM - Code IPI artiste : 151998734

Page artiste : https://www.free-scores.com/partitions_gratuites_lucato.htm

A propos de la pièce

Titre : C'est comme ça
[quatuor saxophones]
Compositeur : lucato, fabrice
Droit d'auteur : Copyright © fabrice lucato
Instrumentation : Quatuor de saxophones
Style : Rock Classique

fabrice lucato sur [free-scores.com](https://www.free-scores.com)

Cette partition ne fait pas partie du domaine public. Merci de contacter l'artiste pour toute utilisation hors du cadre privé.

- écouter l'audio
- partager votre interprétation
- commenter la partition
- contacter l'artiste

CYCLE 1
3mn 02

C'est comme ça (Françoise Ramillon)

Fabrice Lucato

Saxophone soprano

Saxophone alto

Saxophone ténor

Saxophone baryton

Sax Sop.

Sx. A.

Sx. T.

Sx. B.

c'est comme ça

2
17

Sax Sop.

Sx. A.

Sx. T.

Sx. B.

mf

mp

mp

mp

♩=90

25

Sax Sop.

Sx. A.

Sx. T.

Sx. B.

p

p

p

c'est comme ça

♩ = 120

33

Sax Sop.

Sx. A.

Sx. T.

Sx. B.

41

Sax Sop.

Sx. A.

Sx. T.

Sx. B.

c'est comme ça

4
49

Sax Sop.

Solo ad lib

Sx. A.

p
Solo ad lib

Sx. T.

p
Solo ad lib

Sx. B.

p
Solo ad lib

57

Sax Sop.

f

Sx. A.

mf

Sx. T.

mf

Sx. B.

mf

c'est comme ça

♩ = 120

6
81

Sax Sop.

Sx. A.

Sx. T.

Sx. B.

c'est comme ça sax soprano

2
48

52

Solo ad lib

f *p*

56

60

64

68

ff rit.

72

76

f

80

♩ = 90

84

♩ = 120

fp

C'est comme ça

sax soprano (sax alto)

3mn 02

Fabrice Lucato

♩ = 120

4

8

12

16

20

24

28

32

36

40

44

mf

f

p

ff

♩ = 90

♩ = 120

3

free-scores.com

c'est comme ça sax soprano (sax alto)

2
48

52 *f* *p* Solo ad lib

56 *f*

60

64

68 *ff* rit.

72

76 *f*

80 ♩=90

84 ♩=120 *fp*

C'est comme ça

sax alto

3mn 02

Fabrice Lucato

♩ = 120

5

9

13

17

21

25

29

33

37

41

p

mp

mp

p

f

mf

c'est comme ça (sax alto)

2
45

ff

49

f

53

Solo ad lib

p

57

mf

61

65

69

rit.

ff

73

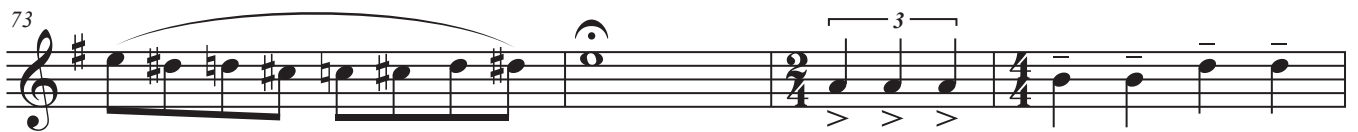

f

77

♩ = 90

81

85

fp

♩ = 120

C'est comme ça

sax ténor

3mn 02

Fabrice Lucato

♩ = 120

5 *p*

9 *mp*

13 *mp*

17 *mp*

21 *mp*

25 *mp*

29 *mp*

33 *f* *mf*

37 *f*

41 *f*

c'est comme ça sax ténor

2
45

49

53

Solo ad lib

57

61

65

rit.

69

73

$\text{♩} = 90$

77

81

$\text{♩} = 120$

85

CYCLE 1
3mn 02

C'est comme ça

sax baryton

Fabrice Lucato

c'est comme ça sax baryton

2
45

ff

49

f

Solo ad lib
53

mf

57

mf

61

mf

65

mf

69

ff

73

f

77

f

♩ = 90

81

f

85

fp

♩ = 120