

Mike Magatagan

États-Unis, SierraVista

Horn Concerto in Eb Major for French Horn & Piano Lidón, José

A propos de l'artiste

Je suis ingénieur programmeur. À l'origine, je suis un geek, qui aime résoudre les problèmes. J'ai développé des logiciels les 25 dernières années, mais mon amour pour la musique a récemment été ravivé.

Page artiste : https://www.free-scores.com/partitions_gratuites_magataganm.htm

A propos de la pièce

Titre : Horn Concerto in Eb Major for French Horn & Piano
Compositeur : Lidón, José
Arrangeur : Magatagan, Mike
Droit d'auteur : Public Domain
Editeur : Magatagan, Mike
Instrumentation : Cor, Piano
Style : Classique

Mike Magatagan sur [free-scores.com](https://www.free-scores.com)

- écouter l'audio
- partager votre interprétation
- commenter la partition
- contacter l'artiste

Horn Concerto in E_b Major

José Lidon (1748 - 1827)

I. Allegro (♩ = 120)

Interpretation for Horn & Piano by Mike Magatagan 2020

Horn in F

Piano

7

H

P

13

H

P

18

H

P

22

H

P

cresc.

25

H

P

(cresc.)

28

H

P

mf

34

H

P

mf

40

H

P

mf

44

H

P

mp *mf*

51

H

P

mp *mf* *f* *mf* *mp* *mf*

57

H

P

mp *cresc.* *mf* *mf*

63

H

P

mp *mf* *mp mf* *mp mf*

69

H

P

f *dim.* *mf*

74

H

P

mp

79

H

P

mf *mf* *mf*

83

H

P

mf

87

H

P

mf

93

H

P

mf

mf

99

H

P

mf

tr

mf

104

H

P

mf

mp

mf

mp

108

H

P

mp

rit.

II. Largo ($\text{♩} = 40$)

H

P

mp

p

mf

tr

rit.

III. Allegretto ($\text{♩} = 100$)

H

P

mf

6

H

P

p

11

H

P

mp

mf

mf

17

H

P

mf

mf

23

H

P

mf

mf

28

H

P

33

H

P

41

H

P

47

H

P

54

H

P

cresc.

f

mf

mp

62

H

P

mf

mp

mf

cresc.

69

H

P

(cresc.)

mp

mf

mp

mf

mp

77

H

P

mf

f

mf

H

P

f *mf* *mp*

H

P

mf *mp* *mf* *mp* *mf* *mp*

H

P

mf *f*

H

P

mf *sf* *mp* *sf* *mp* *sf* *mp* *sf* *f*

Horn in F

Horn Concerto in E_b Major

José Lidon (1748 - 1827)

Interpretation for Horn & Piano by Mike Magatagan 2020

I. Allegro (♩ = 120)

mf

12

mf

25

37

mf

49

mp mf

58

67

f dim. mf mp

76

mf

86

mf

96

rit.

102

mf mf mp

II. Largo (♩ = 40)

rit.

5

III. Allegretto (♩ = 100)

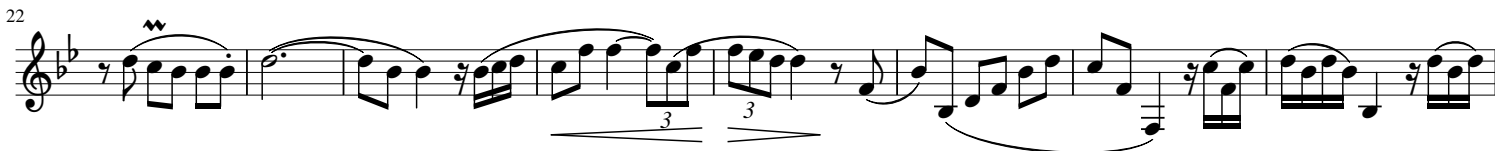

Piano

Horn Concerto in E_b Major

José Lidon (1748 - 1827)

I. Allegro (♩ = 120)

Interpretation for Horn & Piano by Mike Magatagan 2020

25

(cresc.)

28

mf *mf*

35

mf *mf*

41

mp

46

mf! *<f* *mf* *<f*

54

62

70

75

80

85

90

98

105

II. Largo (♩ = 40)

Beginning of the second section, "II. Largo (♩ = 40)". The key signature changes to E-flat major (three flats) and the time signature changes to 3/4. The tempo is marked Largo with a quarter note equal to 40 beats. The music starts with a mezzo-piano (*mp*) dynamic. The right hand plays a melodic line with some grace notes, and the left hand plays a simple bass line. The section ends with a *rit.* (ritardando) marking and a *tr* (trill) in the right hand.

III. Allegretto (♩ = 100)

34

mf mp mf

42

mf

49

mp cresc.

56

(cresc.) mp mf mp

67

mf cresc. mp mf mp

75

82

88

98

107
