

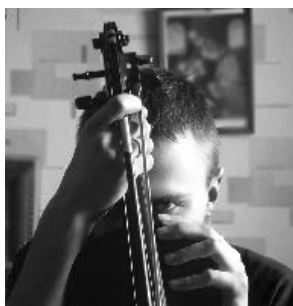

# Leonid Lagonenko

Compositeur, Interprete

## A propos de la pièce

**Titre:** Violin Sonata #1  
**Compositeur:** Leonid Lagonenko  
**Licence:** Leonid L. © All rights reserved  
**Instrumentation:** Violon et Piano  
**Style:** Contemporain

## Leonid Lagonenko sur [free-scores.com](http://www.free-scores.com)

[http://www.free-scores.com/partitions\\_gratuites\\_davey-spirit.htm](http://www.free-scores.com/partitions_gratuites_davey-spirit.htm)

- Contacter l'artiste
- Commenter cette partition
- Ajouter votre interprétation MP3
- Accès partition avec ce QR Code :

Cette partition ne fait pas partie du domaine public. Merci de contacter l'artiste pour toute utilisation hors du cadre privé.

**Interdiction de diffusion sur d'autres sites Web.**

# SONATA 2

for violin and piano

I

**Animato**

*f*

**Animato**

*f*

3

*cresc.*

*mp* *f*

*cresc.*

*mp* *f*

6

**Allegretto mosso**

*p* *cresc. poco a poco*

**Allegretto mosso**

*p* *cresc. poco a poco*

10

14

17

20

23

27

30

33

38

Two systems of musical notation. The first system consists of a single treble clef staff with a key signature of one sharp (F#) and a common time signature. The second system consists of a grand staff (treble and bass clefs) with the same key signature and time signature. Both systems include the instruction *cresc. poco a poco*.

41

Two systems of musical notation. The first system consists of a single treble clef staff with a key signature of one flat (Bb) and a common time signature. The second system consists of a grand staff (treble and bass clefs) with the same key signature and time signature. The first system includes the instruction *p* and *cresc.*. The second system includes the instruction *p* and *cresc.*.

45

Two systems of musical notation. The first system consists of a single treble clef staff with a key signature of two flats (Bb, Eb) and a common time signature. The second system consists of a grand staff (treble and bass clefs) with the same key signature and time signature. Both systems include the instruction *f*.

48

Two systems of musical notation. The first system consists of a single treble clef staff with a key signature of two flats (Bb, Eb) and a common time signature. The second system consists of a grand staff (treble and bass clefs) with the same key signature and time signature.

50

52

54

56

**Allegretto moderato**

60

65

**Animato**

68

71

74

76

# II

**Allegretto**

**Allegretto**

8

15

21

28

36

41

44

## III

**Animato assai appassionato**

**Animato assai appassionato**

5

10

14

17

19

21

25

29

32

36

40

44

48

52

56

*mf cresc.*

*mf cresc.*

*8va*

59

*tr*

*ff*

63

*p*

67

*f*

69
