

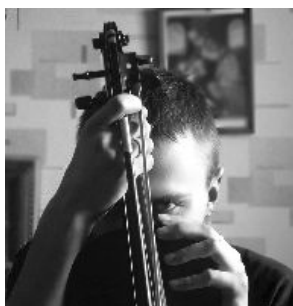

Leonid Lagonenko

Compositeur, Interprete

A propos de la pièce

Titre: Violin Sonata #2
Compositeur: Leonid Lagonenko
Licence: Leonid L. © All rights reserved
Instrumentation: Violon et Piano
Style: Contemporain

Leonid Lagonenko sur [free-scores.com](http://www.free-scores.com)

http://www.free-scores.com/partitions_gratuites_davey-spirit.htm

- Contacter l'artiste
- Commenter cette partition
- Ajouter votre interprétation MP3
- Accès partition avec ce QR Code :

Cette partition ne fait pas partie du domaine public. Merci de contacter l'artiste pour toute utilisation hors du cadre privé.

Interdiction de diffusion sur d'autres sites Web.

SONATA 2

for violin and piano

I

Animato

f

Animato

f

3

cresc.

mp *f*

cresc.

mp *f*

6

Allegretto mosso

p *cresc. poco a poco*

Allegretto mosso

p *cresc. poco a poco*

10

14

17

20

23

27

30

33

38

Two systems of musical notation. The first system consists of a single treble clef staff with a key signature of one sharp (F#) and a common time signature. The second system consists of a grand staff (treble and bass clefs) with the same key signature and time signature. Both systems include the instruction *cresc. poco a poco*.

41

Two systems of musical notation. The first system consists of a single treble clef staff with a key signature of one flat (Bb) and a common time signature. The second system consists of a grand staff (treble and bass clefs) with the same key signature and time signature. Both systems include the instruction *p* and *cresc.*.

45

Two systems of musical notation. The first system consists of a single treble clef staff with a key signature of two flats (Bb, Eb) and a common time signature. The second system consists of a grand staff (treble and bass clefs) with the same key signature and time signature. Both systems include the instruction *f*.

48

Two systems of musical notation. The first system consists of a single treble clef staff with a key signature of two flats (Bb, Eb) and a common time signature. The second system consists of a grand staff (treble and bass clefs) with the same key signature and time signature.

50

52

54

56

Allegretto moderato

60

65

Animato

68

71

74

76

II

Allegretto

Allegretto

8

15

21

28

36

41

44

III

Animato assai appassionato

ff *v*

Animato assai appassionato

ff *v*

5

p

10

cresc. poco a poco

14

17

19

21

25

29

32

36

40

44

48

52

56

mf cresc.

mf cresc.

8va

59

tr

ff

63

p

67

f

69
