

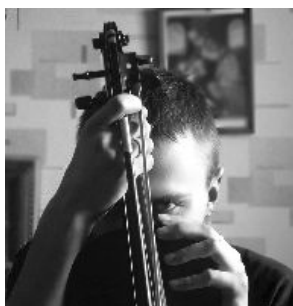

# Leonid Lagonenko

Compositeur, Interprete

## A propos de la pièce

**Titre:** Kyrie Eleison  
**Compositeur:** Leonid Lagonenko  
**Licence:** Leonid L. © All rights reserved  
**Instrumentation:** Voix, Orgue  
**Style:** Christian

## Leonid Lagonenko sur [free-scores.com](http://www.free-scores.com)

[http://www.free-scores.com/partitions\\_gratuites\\_davey-spirit.htm](http://www.free-scores.com/partitions_gratuites_davey-spirit.htm)

- Contacter l'artiste
- Commenter cette partition
- Ajouter votre interprétation MP3
- Accès partition avec ce QR Code :

Cette partition ne fait pas partie du domaine public. Merci de contacter l'artiste pour toute utilisation hors du cadre privé.

**Interdiction de diffusion sur d'autres sites Web.**

Dedicated to Z.F.L.

# Kyrie eleison

L. Lagonenko

Andante

5

11

16

ky - ri - e e - le - - - - i -

20

son! Chris - te, e - le - i - son! Chris - te, e -

*mp*

24

- le - i - son! Chris - te, Chris - te, E - lei -

*f*

28

son! Ky - ri - e e le - -

*mp*

32

- i-son! Ky - ri - e! Ky - ri -

36

- e! E - le - - i - -

40

son! Chris - te, Chris - te, e - le - i -

44

son!

48

Ky - ri - e e - le - i - son!

*p*

*p*

54

Ky - ri - e e - le - - i - son! Ky - ri -

*f*

*f*

59

- e, ky - ri - e e - le - - - - i -

64

son! Chris - te, e - le - i - son! Chris - te, e -

*mp*

*mp*

68

*f*

71
