Daniel Buckley

Arrangeur, Compositeur, Editeur

États-Unis, Springfield

A propos de l'artiste

Born 1987,I began playing guitar at the age of 14 and soon after I began composing within the Heavy Metal idiom. In 2006 I began my undergraduate studies in Music Business at Millikin University. In the fall of 2006 I began to compose piano and instrumental music; and my style has evolved to encompass a wide range from Heavy Metal to Impressionism and even 12 tone serialism. within these different styles I bring what I have emotionally into my work to make it my own.

Enjoy,

Danny Buckley

Page artiste : https://www.free-scores.com/partitions_gratuites_dbuckley.htm

A propos de la pièce

Titre :	Sonata Decima
Compositeur :	Leonarda, Isabella
Arrangeur :	Buckley, Daniel
Droit d'auteur :	Copyright © Daniel Buckley
Editeur :	Buckley, Daniel
Instrumentation :	4 guitares (quatuor)
Style :	Baroque

Daniel Buckley sur free-scores.com

- écouter l'audio
- partager votre interprétation
- commenter la partition
- contacter l'artiste

Sonata Decima

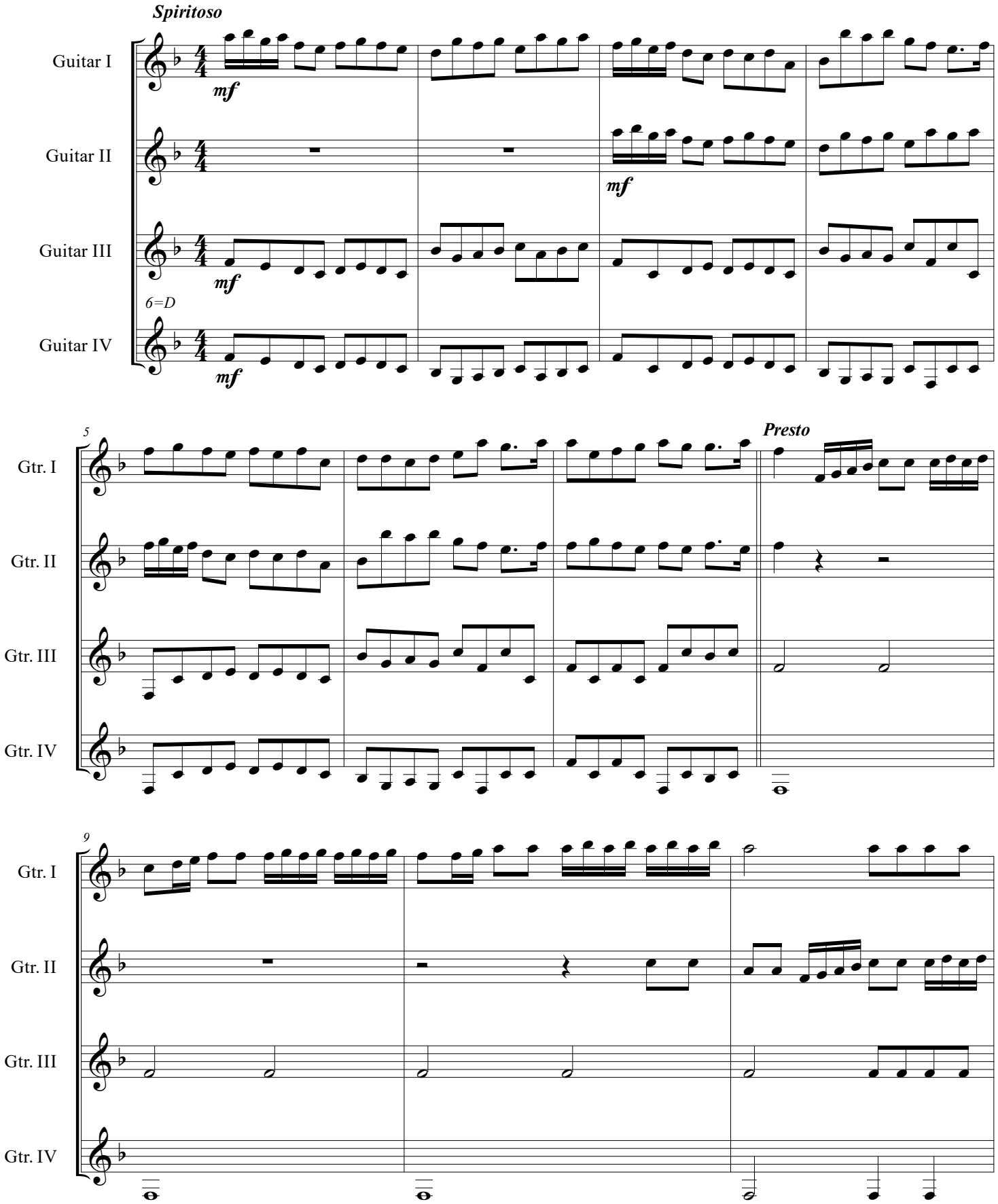

free-scores.com

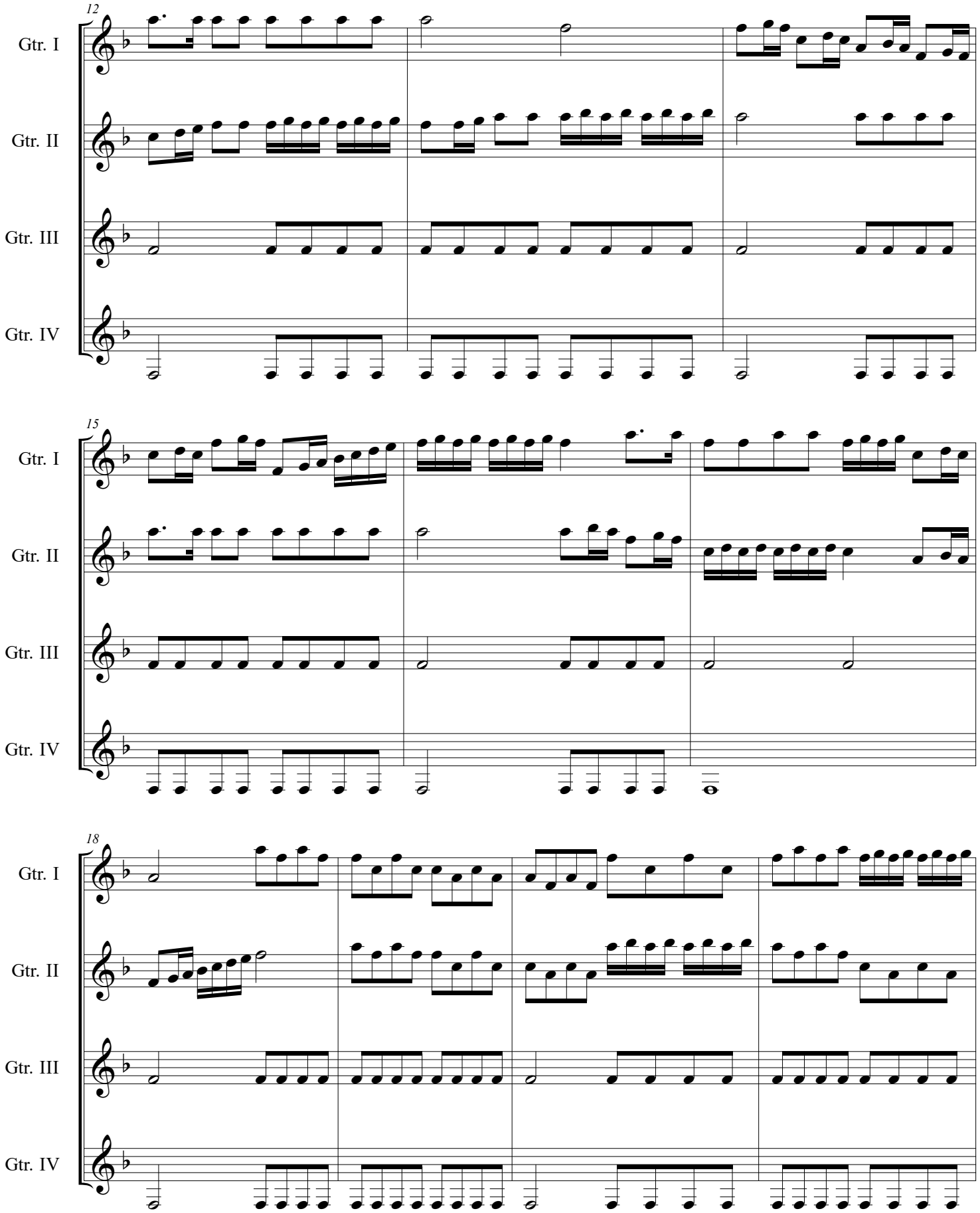

free-scores.com

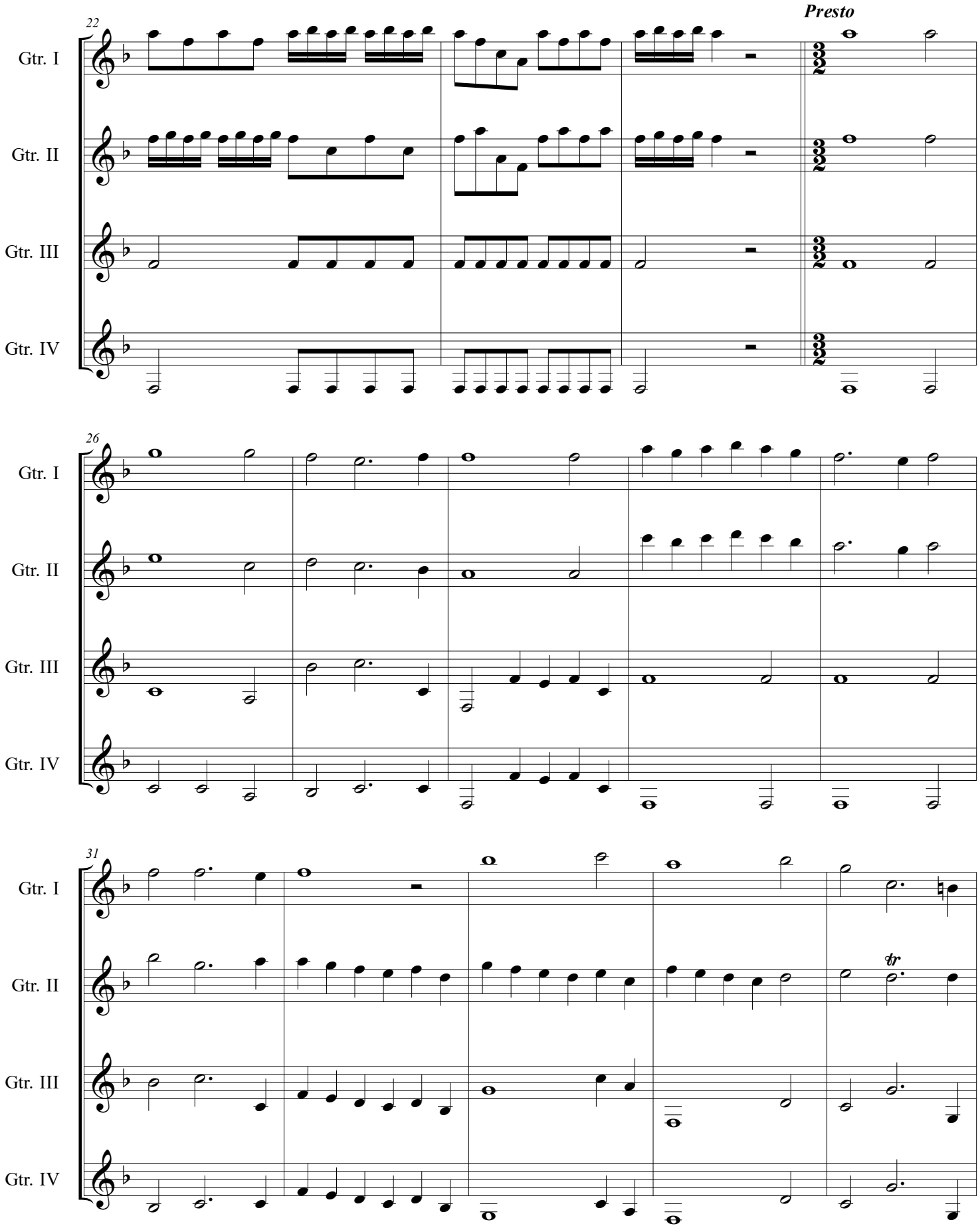

free-scores.com

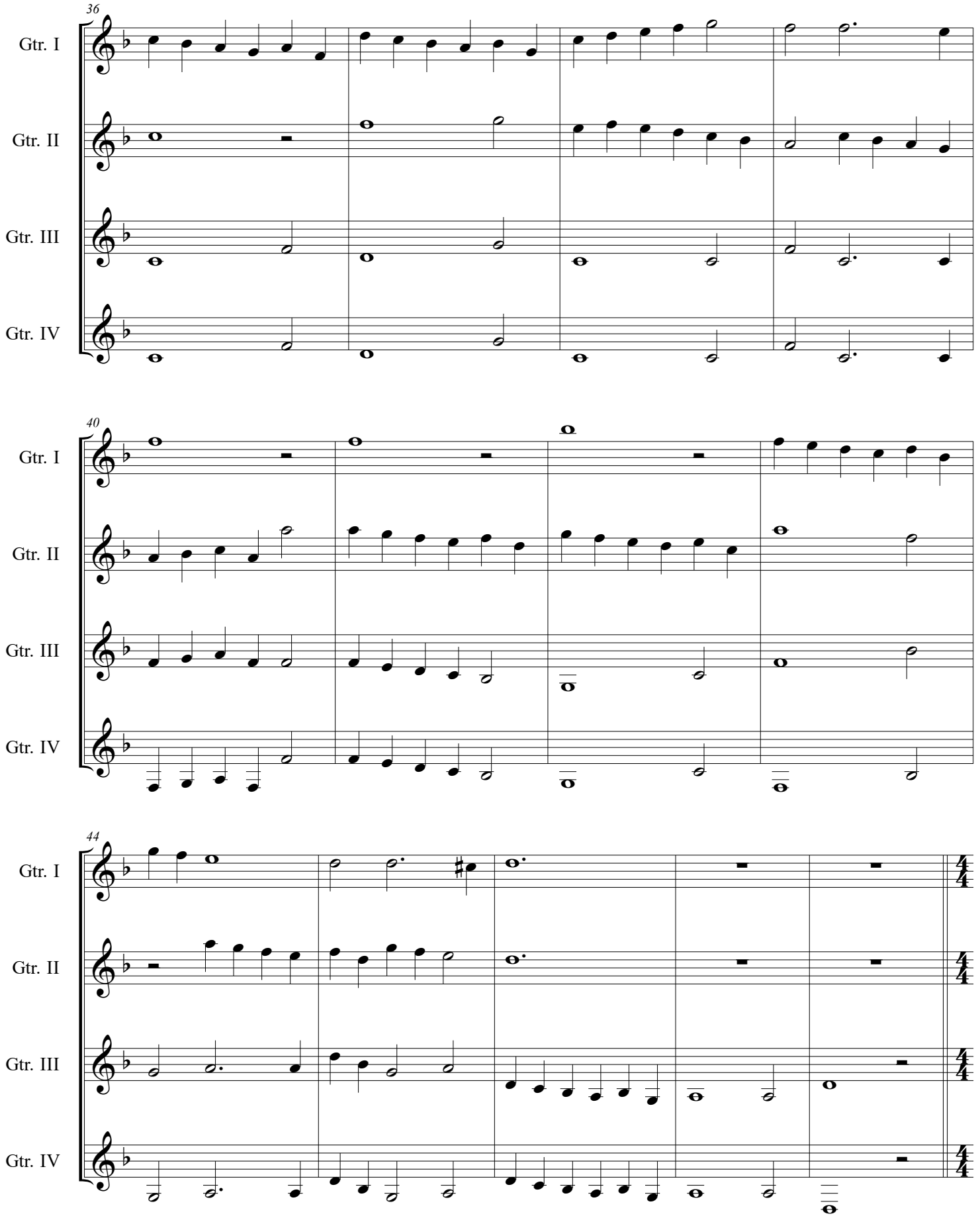

free-scores.com

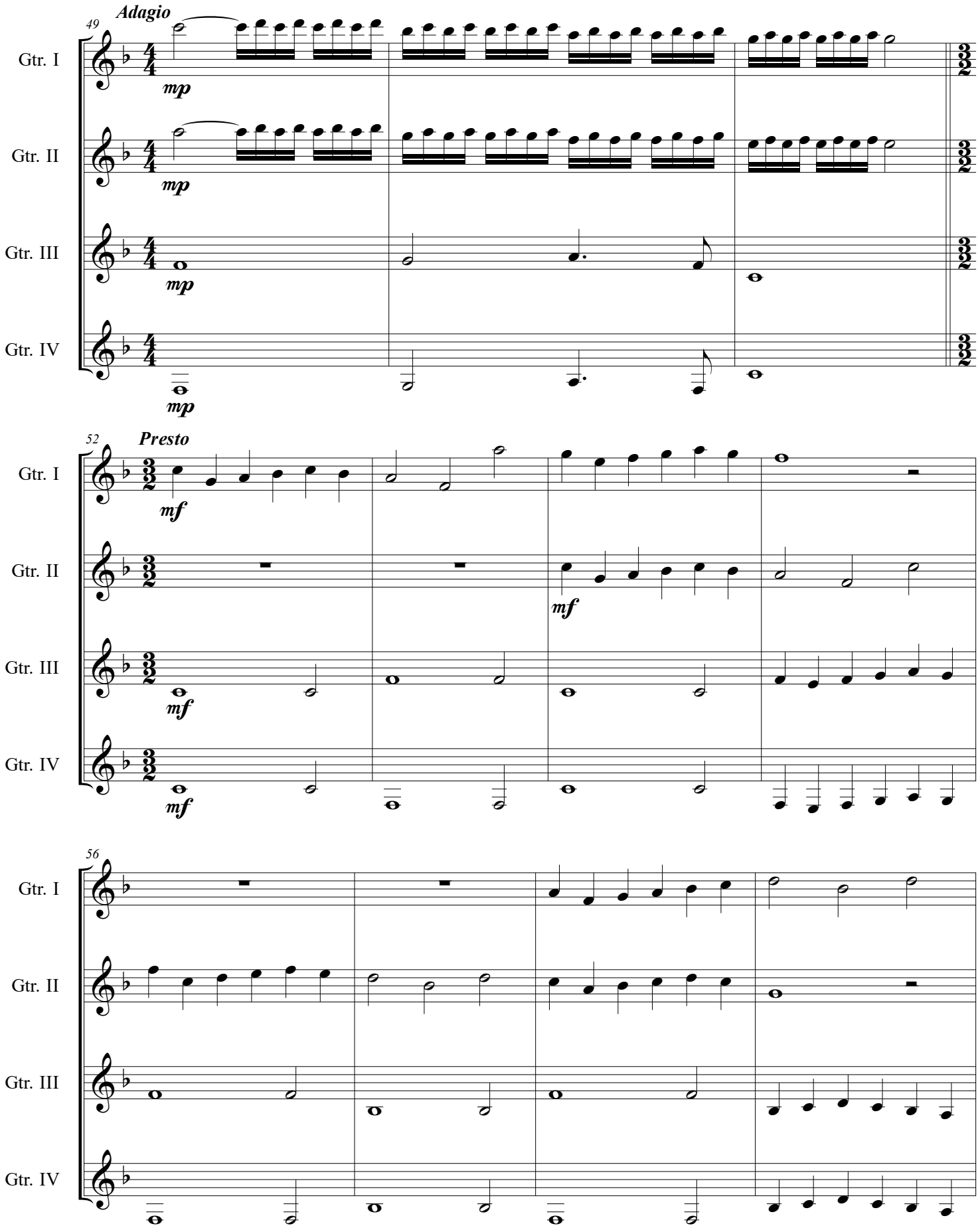

free-scores.com

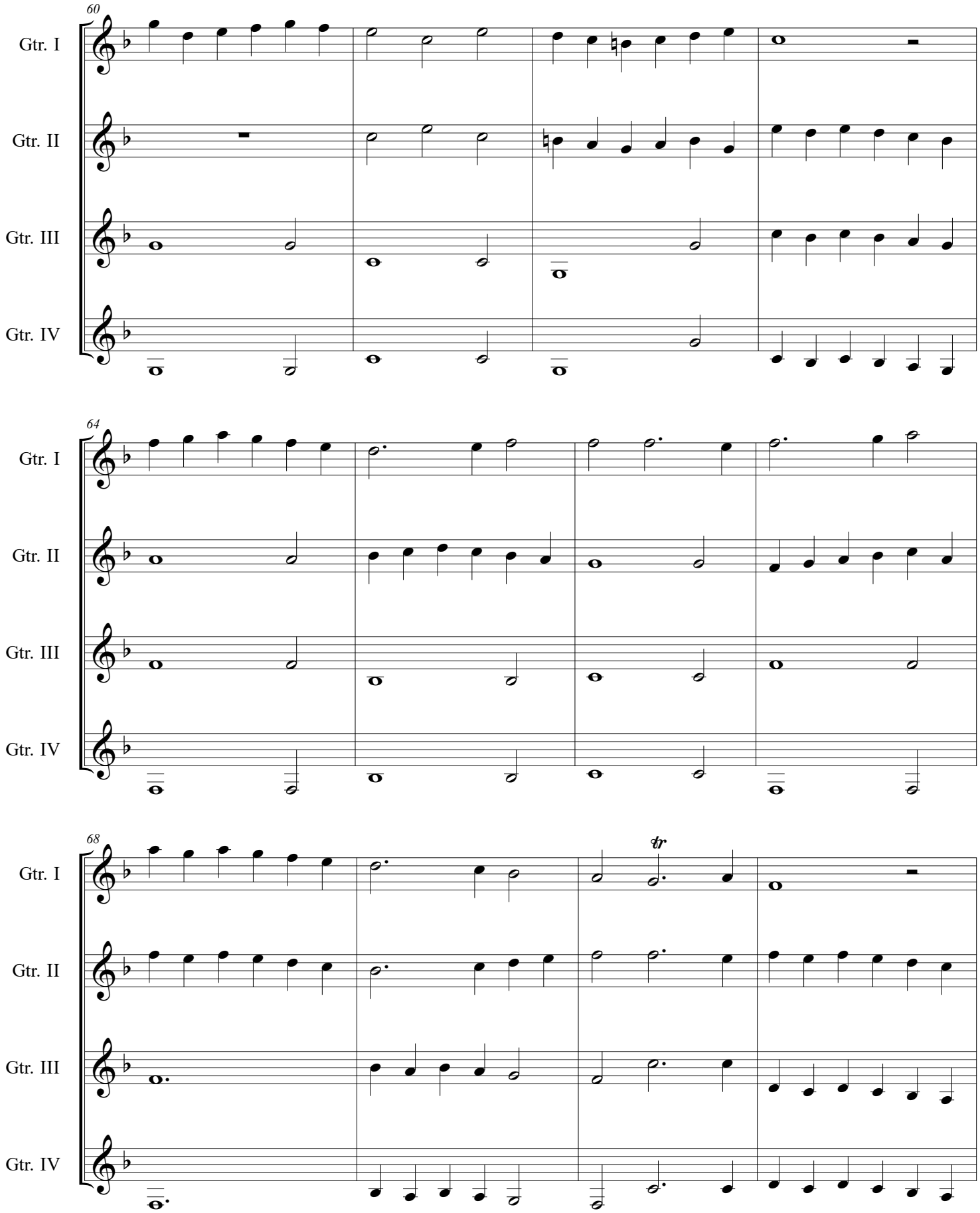

free-scores.com

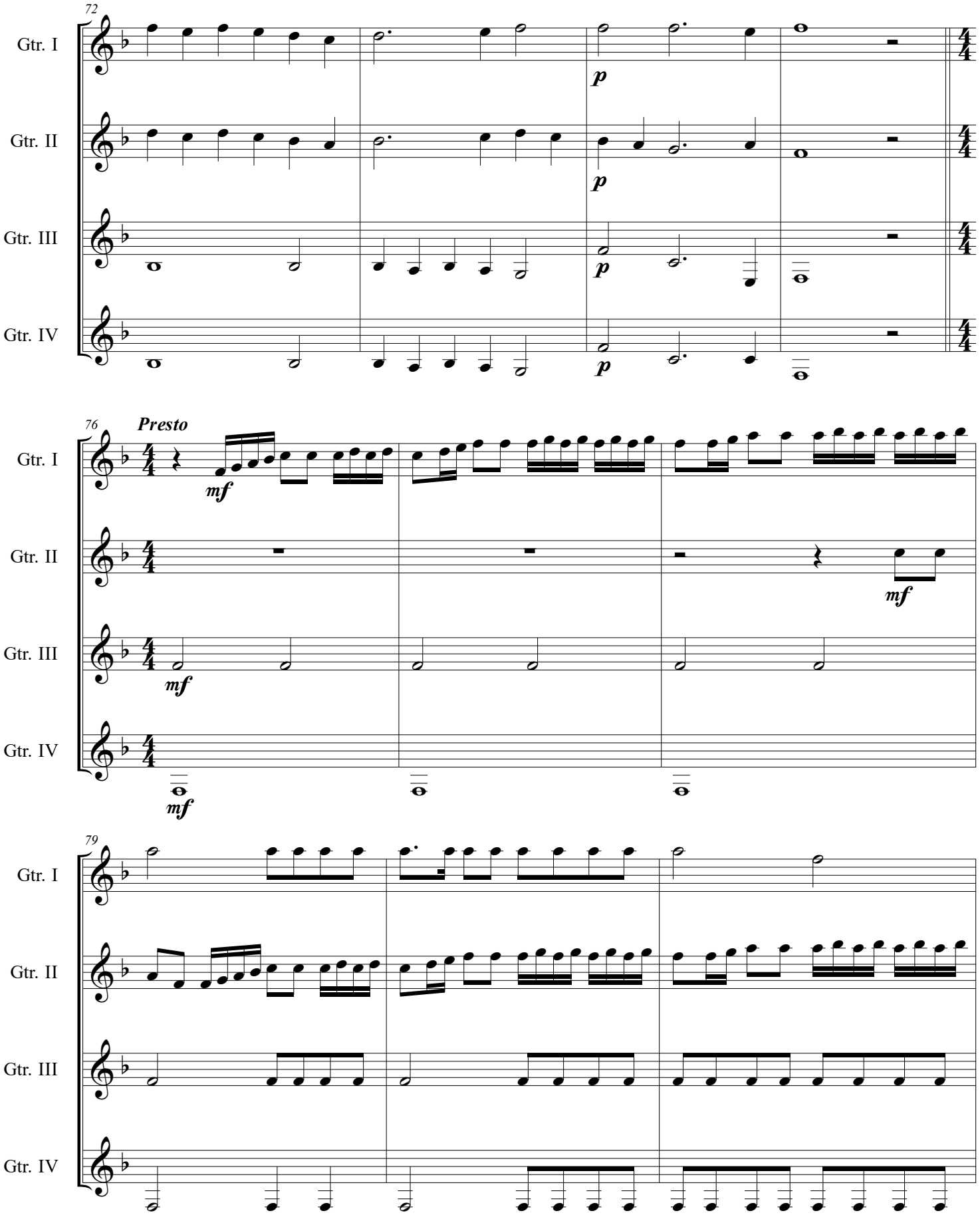

free-scores.com

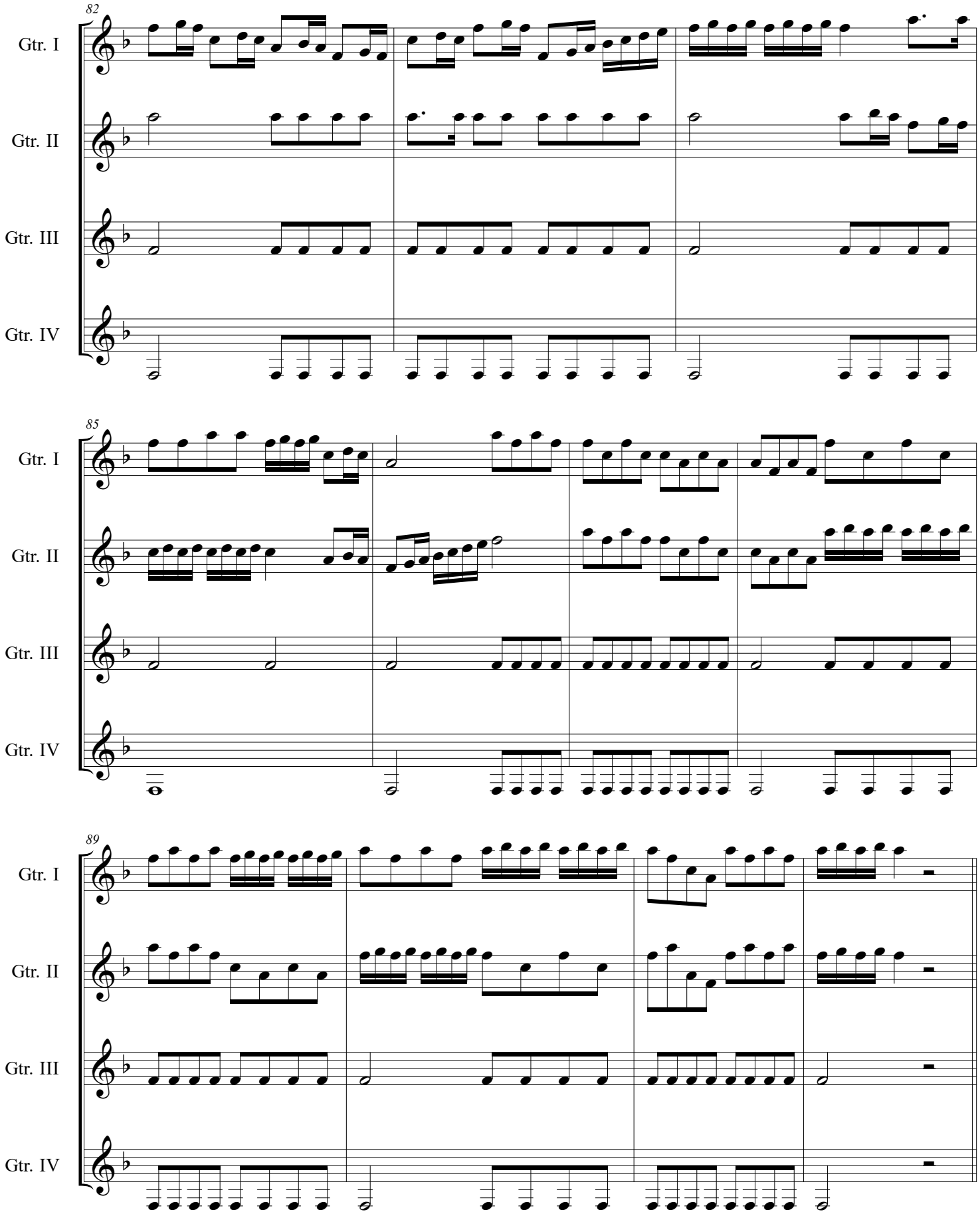

free-scores.com

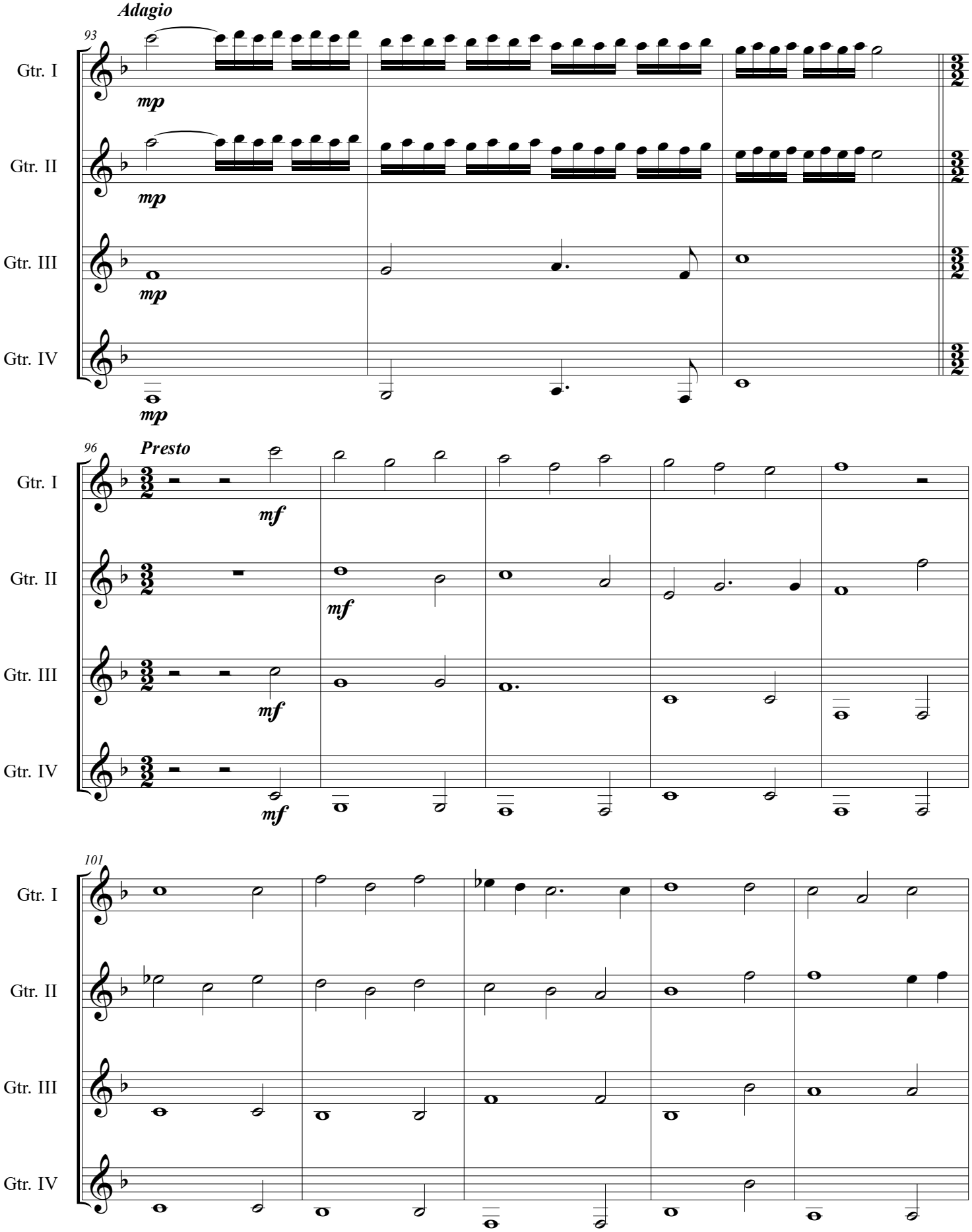

free-scores.com

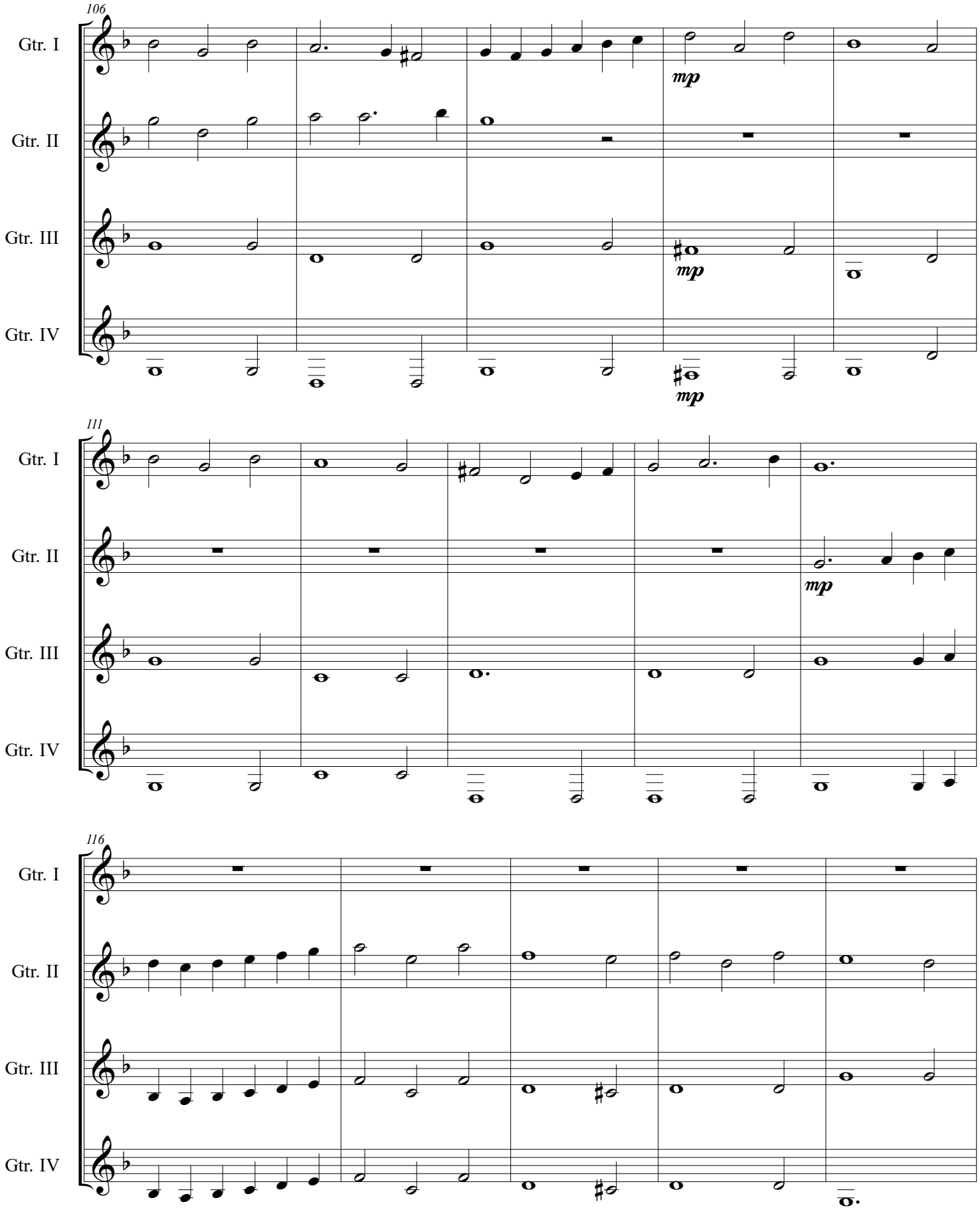

free-scores.com

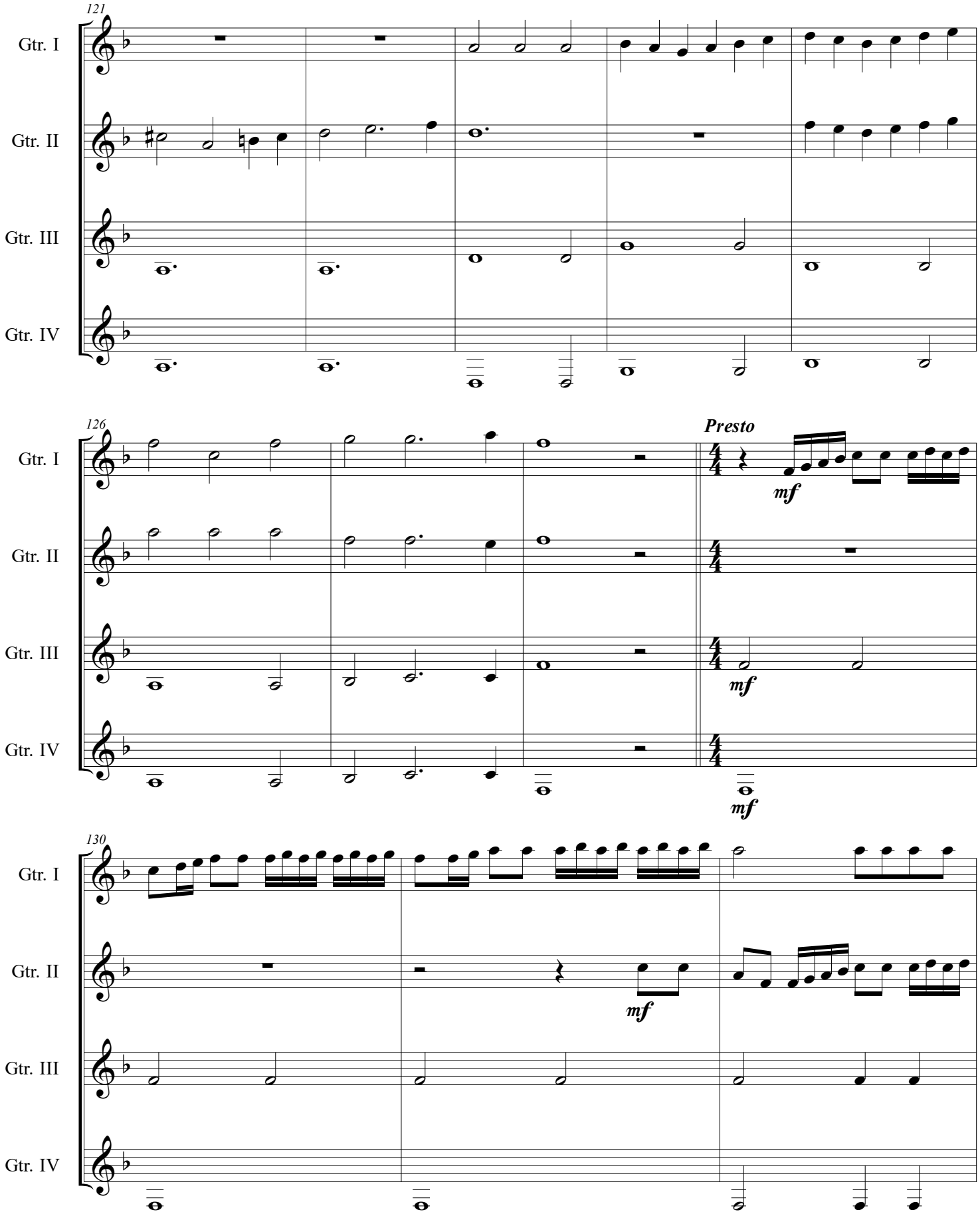

free-scores.com

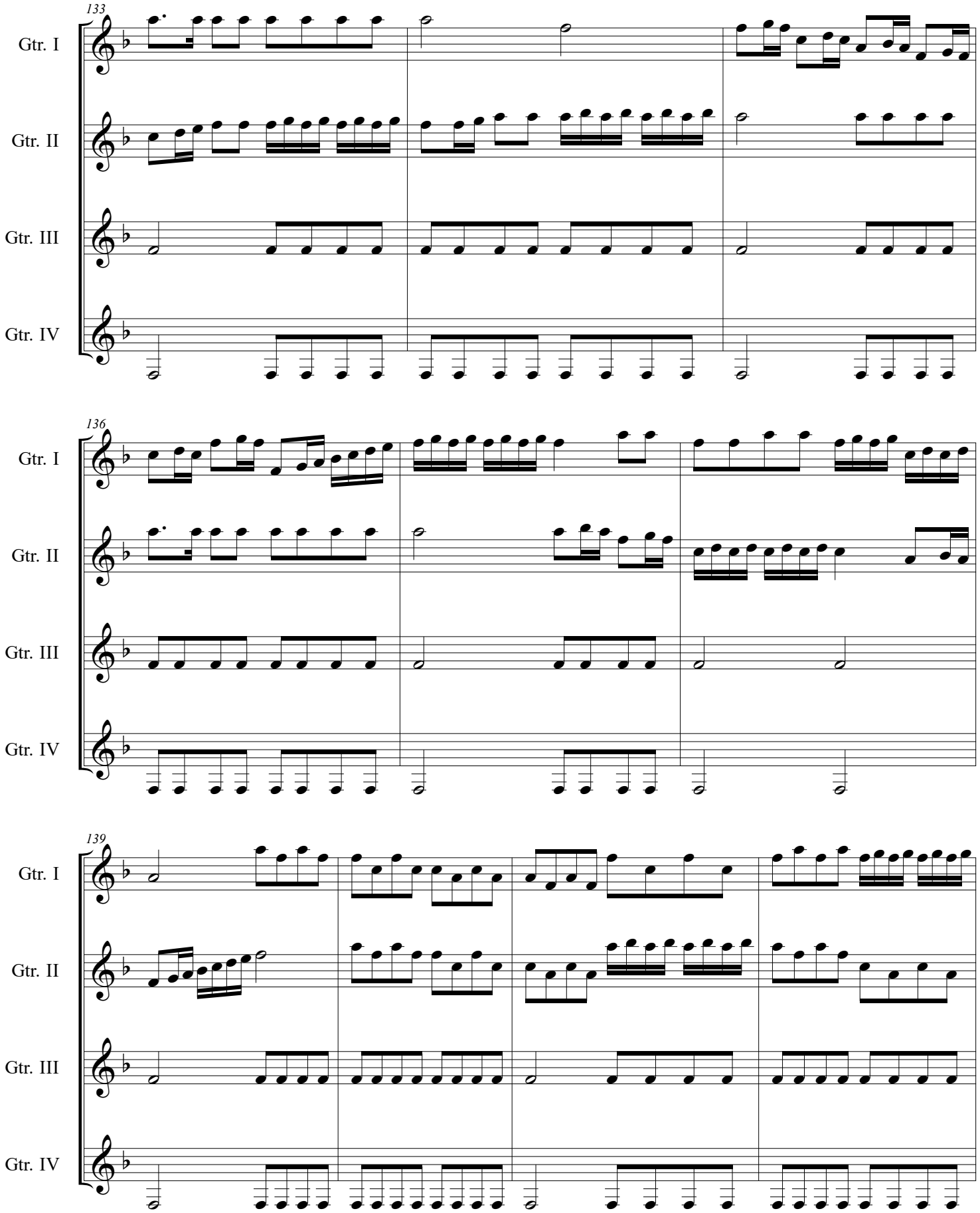

free-scores.com

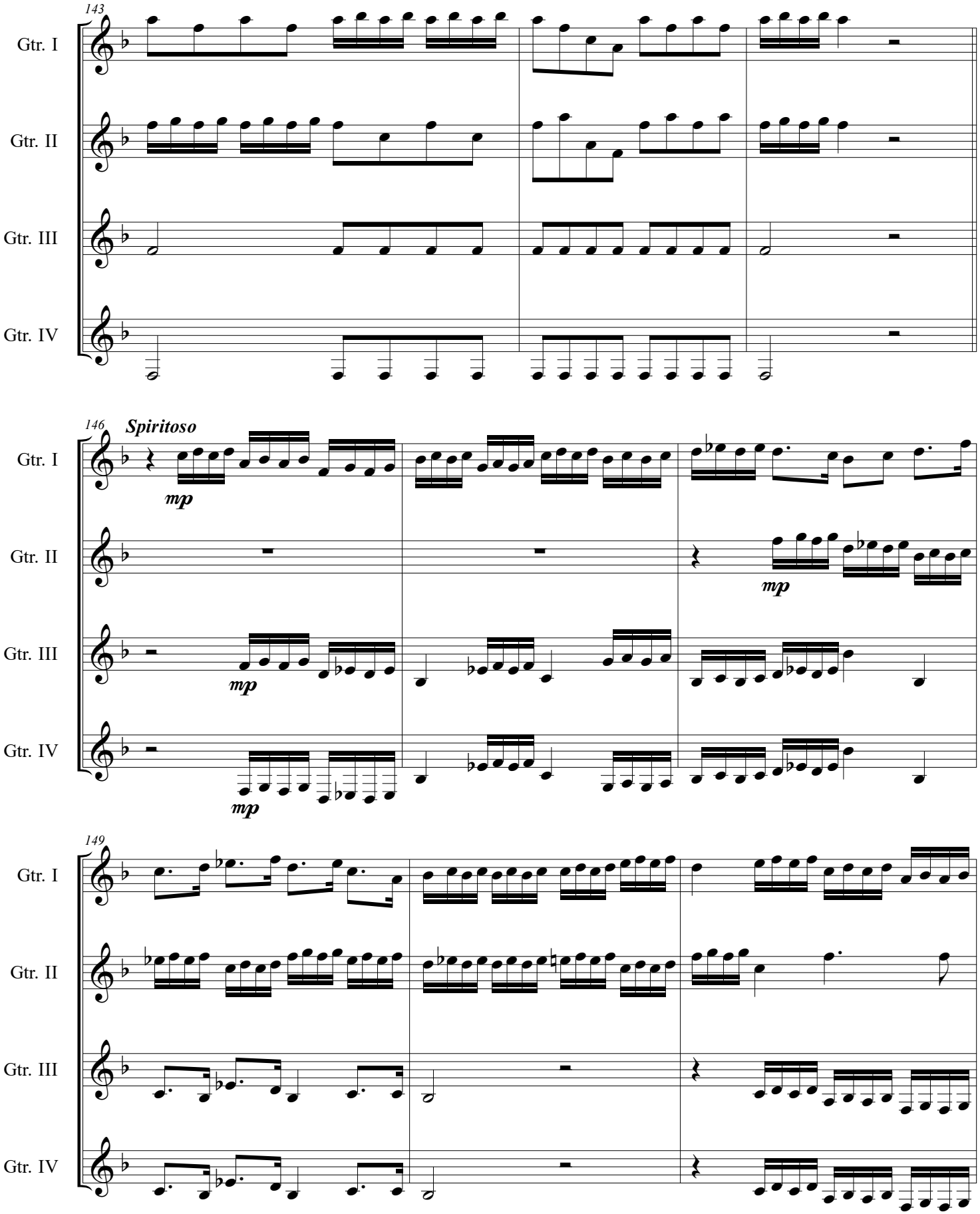

free-scores.com

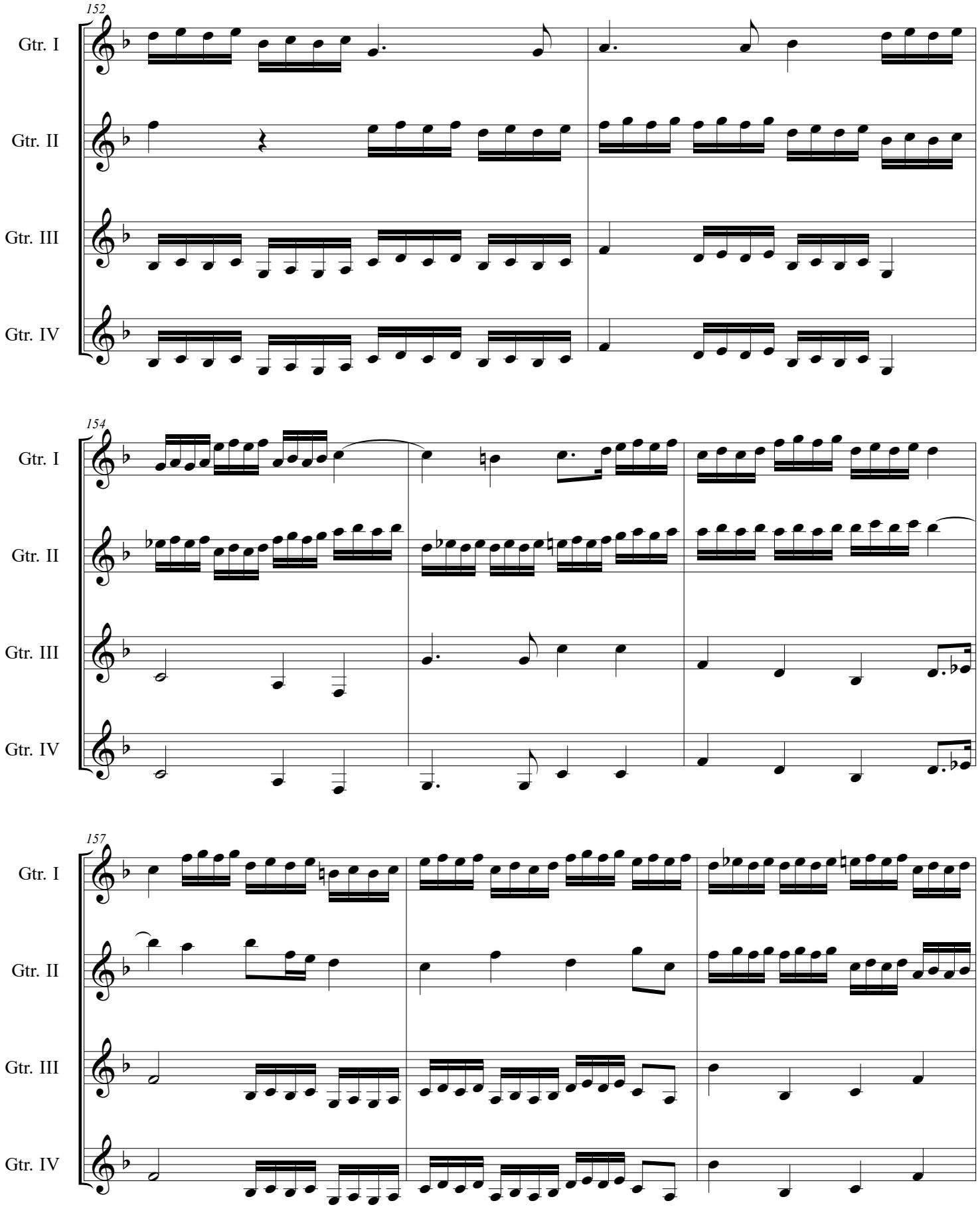

free-scores.com

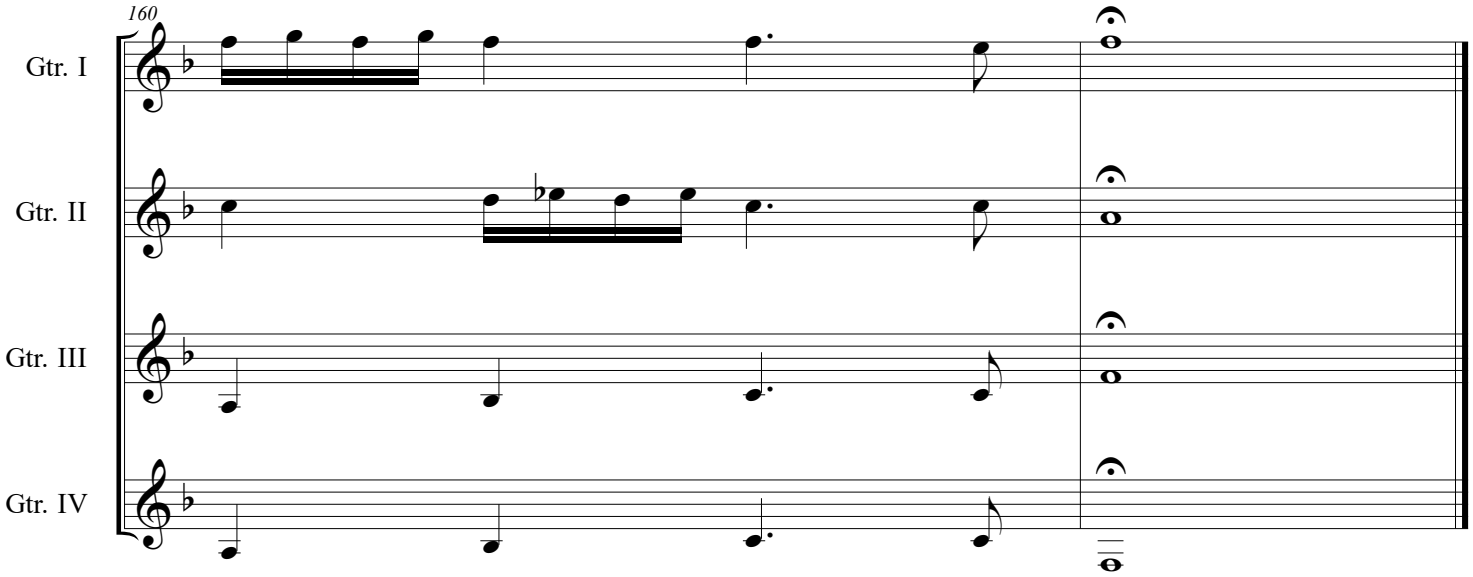

free-scores.com