

Richard Lenz

Australie

Illusie

A propos de l'artiste

Richard Lenz, born in Amsterdam, started to play the guitar at the age of nine. In the Netherlands Richard studied at the Conservatorium in Alkmaar with Tamara Kropat and subsequently at the Conservatorium in Rotterdam with Dick Hoogeveen. He won two scholarships to help him further his studies overseas in Wales. As a student of the Royal Welsh College of Music and Drama, Richard undertook his postgraduate studies in Cardiff with guitarist John Mills and also studied period performance practice, visiting early music specialist Nigel North in London. Throughout his studies, Richard played in numerous festivals and master classes with many of the worlds leading guitarists. Richard maintains a busy performance and tuition schedule and has appeared in recitals both as a soloist and in various ensembles, including a Royal Performance. As part of Duo Lenz, Richard and his wife Ruth have established themselves as one of Australias leading classical guitar duos and have given recitals worldwide. ... (la suite en ligne)

Sociétaire : AMCOS

Page artiste : https://www.free-scores.com/partitions_gratuites_rlenz.htm

A propos de la pièce

Titre : Illusie

Compositeur : Lenz, Richard

Droit d'auteur : Copyright © Richard Lenz

Editeur : Lenz, Richard

Instrumentation : Guitare seule (notation standard)

Style : Classique

Commentaire : The original solo version of Illusie written by Richard Lenz. Also available for two guitars (as recorded by Duo Lenz). Advanced level.

Richard Lenz sur [free-scores.com](https://www.free-scores.com)

- écouter l'audio
- partager votre interprétation
- commenter la partition
- contacter l'artiste

Richard Lenz

SLOW and FREELY

p

(long pause)

mf

* strum slowly from strings I to 5

** (Leave LH fingers on as long as possible)
ties and rest have been avoided for easier reading

* *strum slowly from strings 1 to 5*

****** (Leave LH fingers on as long as possible)
ties and rest have been avoided for easier reading

tamb.
string sound (not percussive)

sim.

tamb.

V

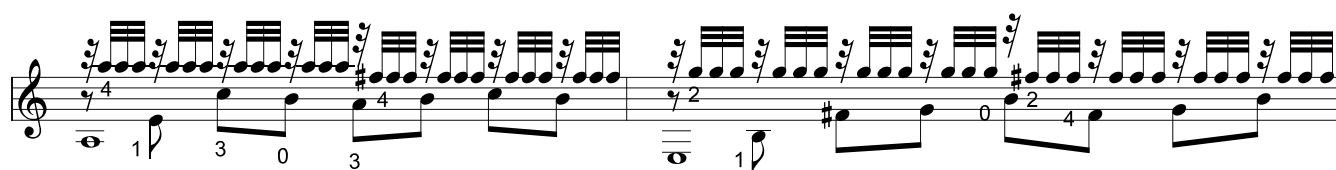
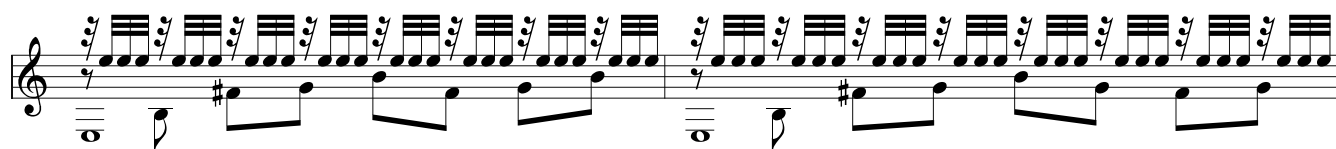
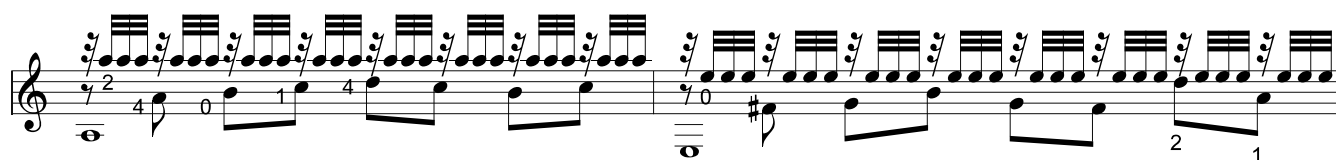

V

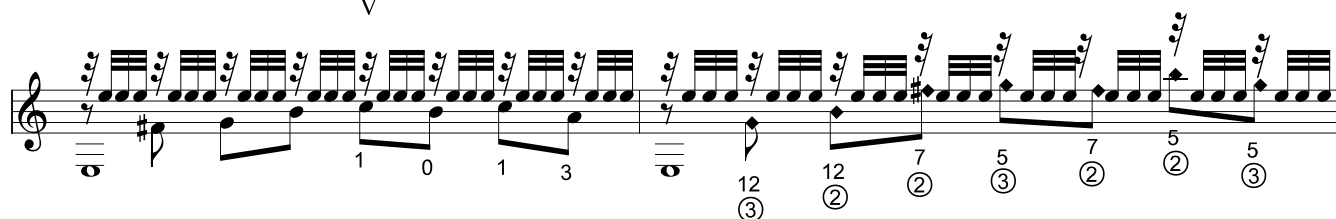

MENO MOSSO

TEMPO 1

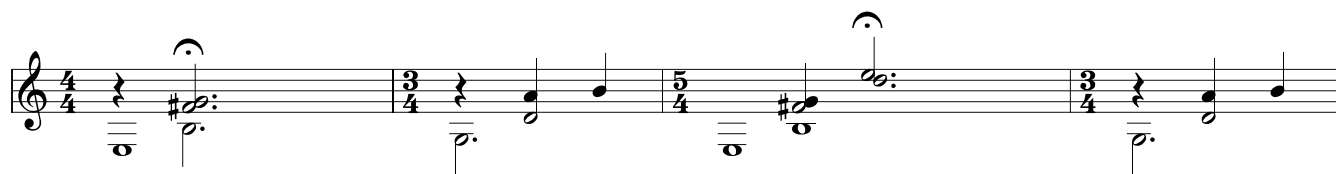
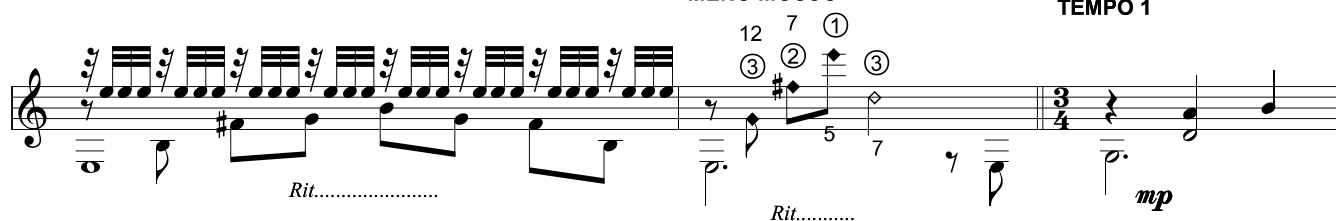

PASSIONATELY

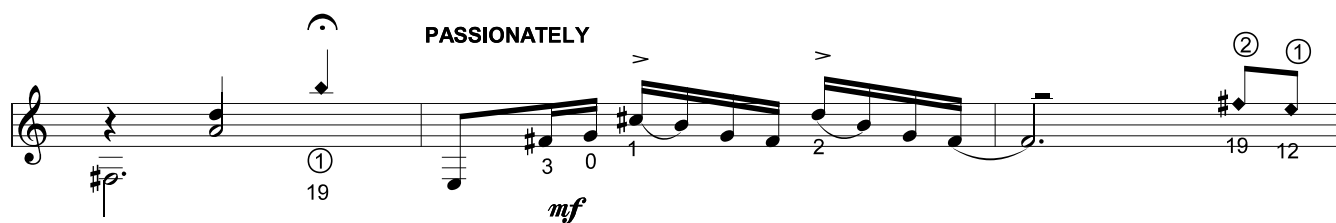

FAST and VIGOROUSLY

f

f

1/2 CV

1.

2.

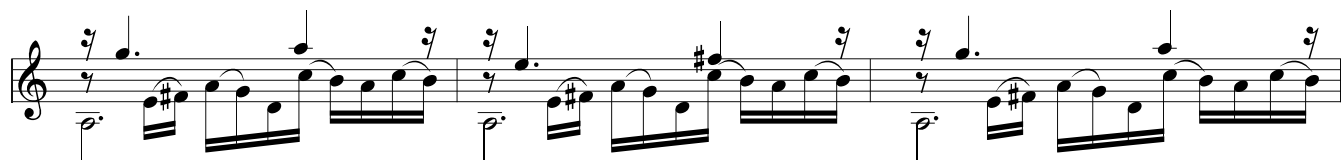

FAST and PLAYFULLY

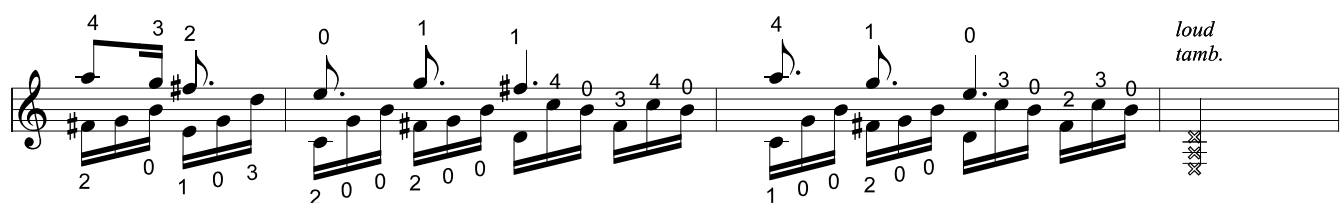
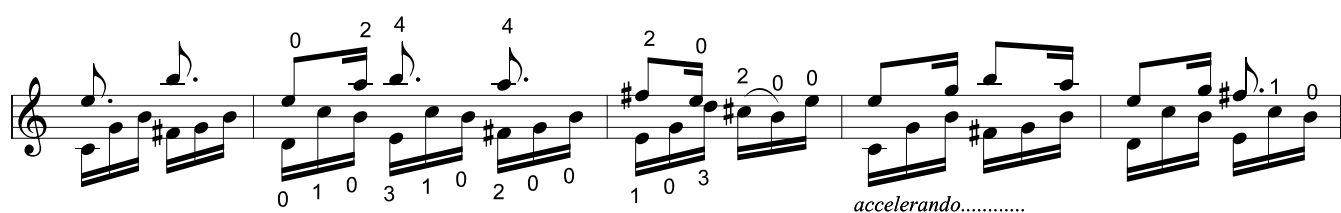
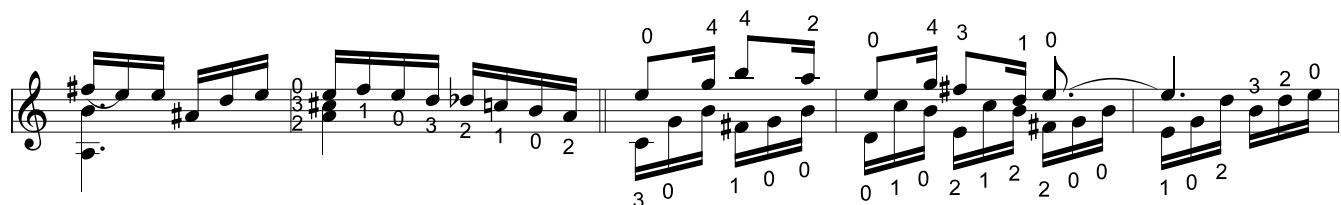

**TEMPO 1
PASSIONATELY**

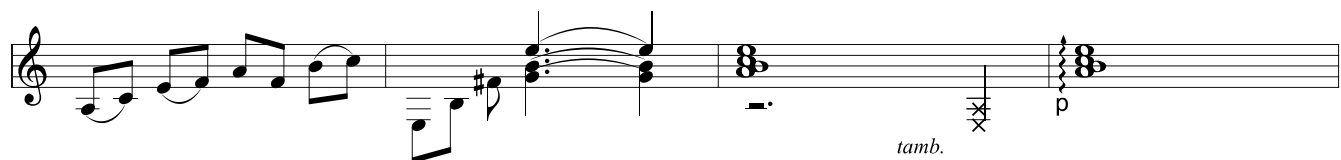
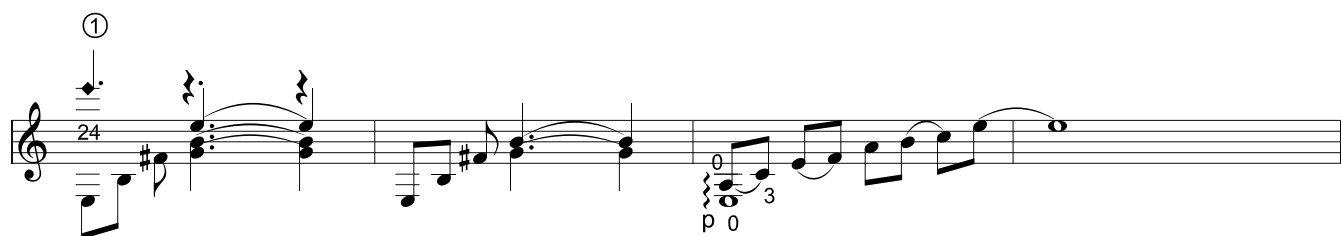

PIU MOSSO

TEMPO 1 (Leave LH fingers on as long as possible)

POCO MOSSO

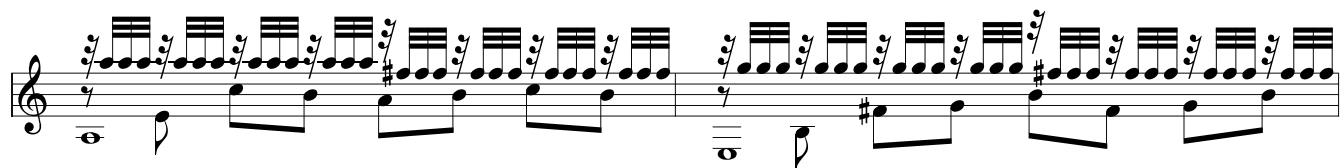
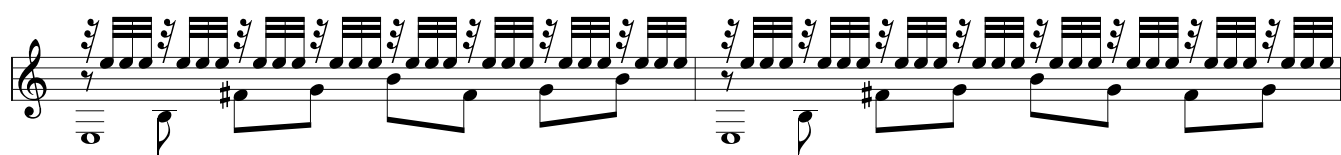
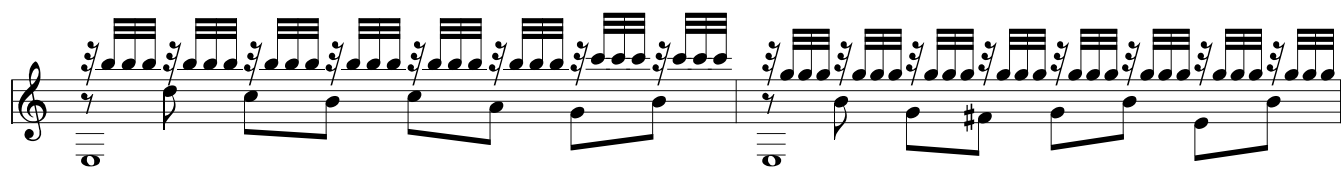

MENO MOSSO

TEMPO 1

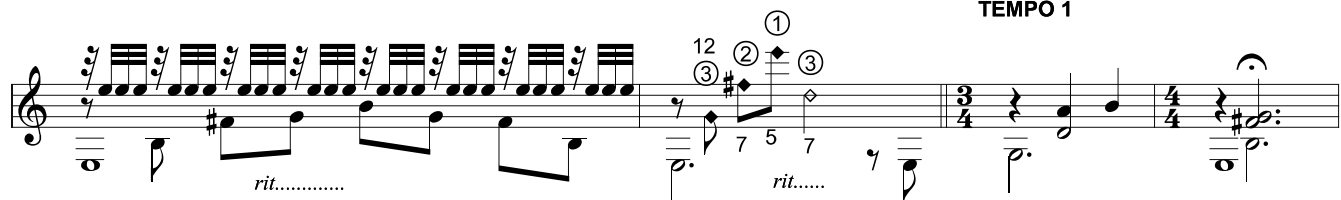

Play i followed by m

