

# Noël Tambourin

edited by  
Maurizio Machella

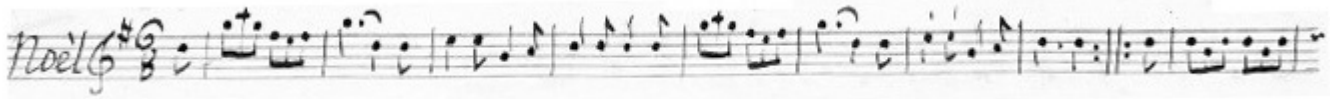

Isaac-François Lefébure-Wely  
(1756? - 1831)

[Allegro]

[ad libitum l'uso dell'acciacatura]

4

10

16

22

28

34

40

46

53

59

66
