

Mike Magatagan

États-Unis, SierraVista

"Offertoire" from "L'Organiste Moderne" for Winds & Strings (Volume 5 No. 1) Lefébure-Wély, Louis James Alfred

A propos de l'artiste

Je suis ingénieur programmeur. À l'origine, je suis un geek, qui aime résoudre les problèmes. J'ai développé des logiciels les 25 dernières années, mais mon amour pour la musique a récemment été ravivé.

Page artiste : https://www.free-scores.com/partitions_gratuites_magataganm.htm

A propos de la pièce

Titre : "Offertoire" from "L'Organiste Moderne" for Winds & Strings
[Volume 5 No. 1]
Compositeur : Lefébure-Wély, Louis James Alfred
Arrangeur : Magatagan, Mike
Droit d'auteur : Public Domain
Editeur : Magatagan, Mike
Instrumentation : Vents & Orchestre Cordes
Style : Classique

Mike Magatagan sur [free-scores.com](https://www.free-scores.com)

- écouter l'audio
- partager votre interprétation
- commenter la partition
- contacter l'artiste

"Offertoire"
from "L'Organiste Moderne"
(Volume 5 No. 1)

Louis-James-Alfred Lefébure-Wély (1817 – 1869)
Interpretation for Winds & Strings by Mike Magatagan 2020

Allegro moderato (♩ = 144)

Flute *pp*

Oboe *pp*

B♭ Clarinet *pp*

Horn in F *pp*

Bassoon *pp*

Violin 1

Violin 2

Viola

Cello

Bass

6

Fl

Ob

Cl

Fh

Ba

V1 *pp*

V2 *pp*

Va *pp*

Vc *pp*

Cb *pp*

23

Fl
Ob
Cl
Fh
Ba
V1
V2
Va
Vc
Cb

f *mf* *f* *f* *f*

29

Fl
Ob
Cl
Fh
Ba
V1
V2
Va
Vc
Cb

34 To Coda

Fl
Ob
Cl
Fh
Ba
V1
V2
Va
Vc
Cb

mf

40 *moins animé* (♩ = 126) *rit.* **Tempo I**

Fl
Ob
Cl
Fh
Ba
V1
V2
Va
Vc
Cb

p

66

Fl

Ob

Cl

Fh

Ba

V1

V2

Va

Vc

Cb

f

mf

72

Fl

Ob

Cl

Fh

Ba

V1

V2

Va

Vc

Cb

ff

p

94

Fl
Ob
Cl
Ba
V1
V2
Va
Vc
Cb

103

Fl
Ob
Cl
Ba
V1
V2
Va
Vc
Cb

111

Fl
Ob
Cl
Fh
Ba
V1
V2
Va
Vc
Cb

f

117

Fl
Ob
Cl
Fh
Ba
V1
V2
Va
Vc
Cb

ff

123

Fl
Ob
Cl
Fh
Ba
V1
V2
Va
Vc
Cb

This block contains the musical score for measures 123 through 128. It features ten staves: Flute (Fl), Oboe (Ob), Clarinet (Cl), French Horn (Fh), Bassoon (Ba), Violin I (V1), Violin II (V2), Viola (Va), Violoncello (Vc), and Contrabass (Cb). The music is in a key with one sharp (F#) and a common time signature. The flute and violin I parts have a melodic line with many accidentals. The woodwinds and strings provide harmonic support with various rhythmic patterns and rests.

129

Fl
Ob
Cl
Fh
Ba
V1
V2
Va
Vc
Cb

This block contains the musical score for measures 129 through 134. It features the same ten staves as the previous block. The music continues with a similar key signature and time signature. The flute and violin I parts continue their melodic lines, while the other instruments provide harmonic support. There are some dynamic markings like *mf* and *ff* visible in the woodwind and string parts.

135 *rit.* *moins animé* (♩ = 126)

Fl
Ob
Cl
Fh
Ba
V1
V2
Va
Vc
Cb

mf

144 **Tempo I**

Fl
Ob
Cl
Fh
Ba
V1
V2
Va
Vc
Cb

mf

151

Fl
Ob
Cl
Ba
V1
V2
Va
Vc
Cb

158

Fl
Ob
Cl
Ba
V1
V2
Va
Vc
Cb

166

Fl
Ob
Cl
Ba
V1
V2
Va
Vc
Cb

174

Fl
Ob
Cl
Ba
V1
V2
Va
Vc
Cb

182

Fl
Ob
Cl
Fh
Ba
V1
V2
Va
Vc
Cb

mf *p* *mf* *p* *mf* *p* *mf* *p*

189

Fl
Ob
Cl
Fh
Ba
V1
V2
Va
Vc
Cb

mf *mf* *mf* *mf* *mf* *mf* *mf* *mf*

196

Fl
Ob
Cl
Fh
Ba
V1
V2
Va
Vc
Cb

206

Fl
Ob
Cl
Fh
Ba
V1
V2
Va
Vc
Cb

rit. D.C. al fine

217 **a Tempo**

Fl
Ob
Cl
Fh
Ba
V1
V2
Va
Vc
Cb

228

Fl
Ob
Cl
Fh
Ba
V1
V2
Va
Vc
Cb

236

Fl
Ob
Cl
Fh
Ba
V1
V2
Va
Vc
Cb

243

Arit.
a Tempo

Fl
Ob
Cl
Fh
Ba
V1
V2
Va
Vc
Cb

249

Fl
Ob
Cl
Fh
Ba
V1
V2
Va
Vc
Cb

ff
ff
ff
ff
ff
ff
ff
ff
ff
ff

256

Fl
Ob
Cl
Fh
Ba
V1
V2
Va
Vc
Cb

tr
tr
tr

263

poco a poco accel.

Fl
Ob
Cl
Fh
Ba
V1
V2
Va
Vc
Cb

270

rit **a Tempo** *rit.*

Fl
Ob
Cl
Fh
Ba
V1
V2
Va
Vc
Cb

Flute

"Offertoire"

from "L'Organiste Moderne"
(Volume 5 No. 1)

Louis-James-Alfred Lefébure-Wély (1817 – 1869)
Interpretation for Winds & Strings by Mike Magatagan 2020

Allegro moderato (♩ = 144)

75

p

80

f *ff*

86

f

95

107

p *f*

116

ff

123

128

134 *rit.* *moins animé* (♩ = 126)

Tempo I *mf*

146 *mf*

152 *mp* *mf*

163 *p*

171 *mf*

180

190 *mf* *p*

201 *mf* *f* *ff* *p*

215 *rit.* **a Tempo**

227 *mp* *mf* *mp* *mf* *f*

234 *p*

240 *rit.* **a Tempo** *f*

246 *ff*

253

258 *tr* *tr* *tr* *tr* *tr*

266 *poco a poco accel.*

270 *rit.* **a Tempo** *rit.*

Oboe

"Offertoire"

from "L'Organiste Moderne"
(Volume 5 No. 1)

Louis-James-Alfred Lefébure-Wély (1817 – 1869)
Interpretation for Winds & Strings by Mike Magatagan 2020

Allegro moderato (♩ = 144)

moins animé (♩ = 126)

Tempo I

139

149

158

167

178

193

207

220

235

249

261

268

B \flat Clarinet

"Offertoire"

from "L'Organiste Moderne"
(Volume 5 No. 1)

Louis-James-Alfred Lefébure-Wély (1817 – 1869)
Interpretation for Winds & Strings by Mike Magatagan 2020

Allegro moderato (♩ = 144)

moins animé (♩ = 126)

Tempo I

138

149

159

170

181

194

203

216

227

242

250

262

268

Horn in F

"Offertoire"

from "L'Organiste Moderne"
(Volume 5 No. 1)

Louis-James-Alfred Lefébure-Wély (1817 – 1869)
Interpretation for Winds & Strings by Mike Magatagan 2020

Allegro moderato (♩ = 144)

133 *rit.* *moins animé* (♩ = 126) **Tempo I**

149

157

170

180

192

204

216 **Tempo**
D.C. al ♩

228

242

257

266

mf *mp* *mf* *p* *mf* *f* *rit.* *fff* *p* *cresc.* *p* *mf* *p* *p* *rit.* *mf* *a Tempo* *ff* *poco a poco accel.* *rit* *a Tempo* *rit.*

Bassoon

"Offertoire"

from "L'Organiste Moderne"
(Volume 5 No. 1)

Louis-James-Alfred Lefébure-Wély (1817 – 1869)
Interpretation for Winds & Strings by Mike Magatagan 2020

Allegro moderato (♩ = 144)

10

20

32

44

66

76

92

109

119

128

pp

pp

p

f

To Coda *mf* *animé* (♩ = 126) **Tempo I**

mf

p

mf

mf

ff

p

ff

f

p

ff

rit.

mf

139

moins animé (♩ = 126)

Tempo I

155

169

184

204

225

241

252

265

Violin 1

"Offertoire"

from "L'Organiste Moderne"
(Volume 5 No. 1)

Louis-James-Alfred Lefébure-Wély (1817 – 1869)
Interpretation for Winds & Strings by Mike Magatagan 2020

Allegro moderato (♩ = 144)

81

87

97

108

116

121

126

130

137

144

151

160

169

f *ff* *f*

p *f*

ff

rit. *moins animé* (♩ = 126)

mf **Tempo I** *mf*

mp *mf*

p

178 *mf*

185 *f* *p*

194 *mf* *f* *ff*

202

211 *rit.* *Tempo* *fff* *p*
D.C. al Φ

cresc. *p* *mp* *mf*

221

230 *f* *mf*

237

243 *rit.* *a Tempo* *f*

249 *ff*

255

261 *tr* *tr* *poco a poco accel.*

269 *rit.* *a Tempo* *rit.*

Violin 2

"Offertoire"

from "L'Organiste Moderne"
(Volume 5 No. 1)

Louis-James-Alfred Lefébure-Wély (1817 – 1869)
Interpretation for Winds & Strings by Mike Magatagan 2020

Allegro moderato (♩ = 144)

8

pp

19

mf

2

To Coda *f* moins animé (rit. 126) Tempo I

34

mf

p

47

6

p *mf*

62

f

70

sf *p*

80

f *ff* *f*

91

101

p

112

f *ff*

122

rit.

moins animé (♩ = 126)

133

Tempo I

145

154

164

178

188

197

214

228

239

248

262

Viola

"Offertoire"

from "L'Organiste Moderne"
(Volume 5 No. 1)

Louis-James-Alfred Lefébure-Wély (1817 – 1869)
Interpretation for Winds & Strings by Mike Magatagan 2020

Allegro moderato (♩ = 144)

8

19 *pp* *pp* *p*

34 *mf* *p* To Coda *moins animé* (♩ = 126) **Tempo I**

45 8 *mf*

64 *f*

73 *sf* *p*

82 *f* *ff* *f*

91

101 *p*

109

114 *f* *ff*

122

rit.

moins animé (♩ = 126)

132

Tempo I

mf

144

mp

155

mf

163

p

174

mf

183

f

p

190

mf

f

rit.

197

5

ff **a Tempo**

fff

216

p

rit.

a Tempo

f

mf

229

14

f

252

ff

poco a poco accel.

rit

a Tempo

rit.

264

Cello

"Offertoire"

from "L'Organiste Moderne"
(Volume 5 No. 1)

Louis-James-Alfred Lefébure-Wély (1817 – 1869)
Interpretation for Winds & Strings by Mike Magatagan 2020

Allegro moderato (♩ = 144)

9

17 *pp* 12 3 *pp*

38 *p* To Coda *moins animé* (♩ = 126) Tempo I *mf*

48 *p*

58 *mf* *f*

68 2 *ff* *p*

77 *f* *ff*

85 *f*

93

101

109 *p*

113 *f* *ff* **2**

122 *rit.* *moins animé* (♩ = 126) **4**

134 *mf* **Tempo I**

146 *mp*

156 *mf*

163 *p*

175 **8** *p*

189 *mf*

195 *f* *ff* *rit.*

203 **5** D.C. al Φ

217 **a Tempo** **10** *rit.* **fff** **Tempo** **14** **5**

253 *f* *mf* *f* *ff* **4**

266 *poco a poco accel.* *rit.* **a Tempo** *rit.*

Bass

"Offertoire"

from "L'Organiste Moderne"
(Volume 5 No. 1)

Louis-James-Alfred Lefébure-Wély (1817 – 1869)
Interpretation for Winds & Strings by Mike Magatagan 2020

Allegro moderato (♩ = 144)

10

18 *pp* *pp* *p*

28 *f*

38 To Coda *moins animé* (♩ = 126) Tempo I *mf*

53 *p* *mf* 3

64 *mf*

73 *mf* *p* *f*

83 *ff* *f*

92

107 *p* *f*

117 *ff*

125

133

rit.

moins animé (♩ = 126)

Tempo I

147

28

187

202

rit.

216

a Tempo

D.C. al $\text{\textcircled{C}}$

11

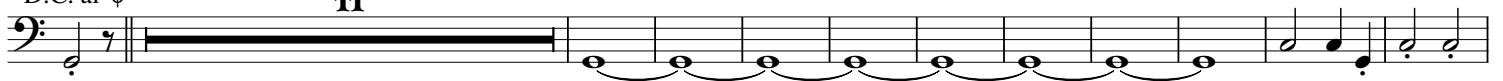

238

rit.

a Tempo

248

256

268

poco a poco accel.

rit

a Tempo

rit.

