

Mike Magatagan

États-Unis, SierraVista

Communion from "L'Organiste Moderne" for Winds & Strings (Volume 3 No. 1) Lefébure-Wély, Louis James Alfred

A propos de l'artiste

Je suis ingénieur programmeur. À l'origine, je suis un geek, qui aime résoudre les problèmes. J'ai développé des logiciels les 25 dernières années, mais mon amour pour la musique a récemment été ravivé.

Page artiste : https://www.free-scores.com/partitions_gratuites_magataganm.htm

A propos de la pièce

Titre : Communion from "L'Organiste Moderne" for Winds & Strings
[Volume 3 No. 1]
Compositeur : Lefébure-Wély, Louis James Alfred
Arrangeur : Magatagan, Mike
Droit d'auteur : Public Domain
Editeur : Magatagan, Mike
Instrumentation : Vents & Orchestre Cordes
Style : Classique

Mike Magatagan sur [free-scores.com](https://www.free-scores.com)

- écouter l'audio
- partager votre interprétation
- commenter la partition
- contacter l'artiste

"Communion"
from "L'Organiste Moderne"
(Volume 3 No. 1)

Louis-James-Alfred Lefébure-Wély (1817 – 1869)

Interpretation for Winds & Strings by Mike Magatagan 2020

Andante (♩ = 120)

Flute *p*

Oboe *p*

B♭ Clarinet *p*

Horn in F *p*

Bassoon *p*

Violin 1

Violin 2

Viola

Cello *p*

Bass *p*

12

Fl

Ob

Cl

Fh

Ba

V1

V2

Va

Vc

Cb

22

Fl
Ob
Cl
Fh
Ba
V1
V2
Va
Vc
Cb

p

29

Fl
Ob
Cl
Fh
Ba
V1
V2
Va
Vc
Cb

f espress.
pizz.
arco.

52

Fl

Ob

Cl

Fh

Ba

V1

V2

Va

Vc

Cb

p

61

Fl

Ob

Cl

Fh

Ba

V1

V2

Va

Vc

Cb

f espress.

f

68

Fl

Ob

Cl

Fh

Ba

V1

V2

Va

Vc

Cb

mf

p

77

Fl

Ob

Cl

Fh

Ba

V1

V2

Va

Vc

Cb

p

88

Fl
Ob
Cl
Fh
Ba
V1
V2
Va
Vc
Cb

mf
mf
mf
mf
mf
mf
mf
mf
mf
mf

97

poco a poco rit. *molto*

Fl
Ob
Cl
Fh
Ba
V1
V2
Va
Vc
Cb

p *mf* *dim.*
p *mf* *dim.*
p *mf* *dim.*
p *mf* *dim.*
p *mf* *dim.*
p *mf* *dim.*
p *mf* *dim.*
p *mf* *dim.*
p *mf* *dim.*
p *mf* *dim.*

"Communion"

from "L'Organiste Moderne"
(Volume 3 No. 1)

Flute

Louis-James-Alfred Lefébure-Wély (1817 – 1869)
Interpretation for Winds & Strings by Mike Magatagan 2020

Andante (♩ = 120)

p

11

22 18

47

57 *p*

f *espress.*

67 *mf* 3 *p*

77

87

poco a poco rit. *molto* *mf* *p*

98 *mf* *dim.*

"Communion"

from "L'Organiste Moderne"
(Volume 3 No. 1)

Oboe

Louis-James-Alfred Lefébure-Wély (1817 – 1869)
Interpretation for Winds & Strings by Mike Magatagan 2020

Andante (♩ = 120)

B \flat Clarinet

"Communion"

from "L'Organiste Moderne"
(Volume 3 No. 1)

Louis-James-Alfred Lefébure-Wély (1817 – 1869)
Interpretation for Winds & Strings by Mike Magatagan 2020

Andante ($\text{♩} = 120$)

7 5 4

p

24

30 2

41 2

49

58 2

71 11 2 2

93 2

"Communion"

from "L'Organiste Moderne"
(Volume 3 No. 1)

Horn in F

Louis-James-Alfred Lefébure-Wély (1817 – 1869)
Interpretation for Winds & Strings by Mike Magatagan 2020

Andante (♩ = 120)

19

46

56

76

85

96

poco a poco rit. *molto*

mf *p* *dim.* *#*

Bassoon

"Communion"

from "L'Organiste Moderne"
(Volume 3 No. 1)

Louis-James-Alfred Lefébure-Wély (1817 – 1869)
Interpretation for Winds & Strings by Mike Magatagan 2020

Andante (♩ = 120)

p

11

20

42

57

74

87

95

poco a poco rit. *molto*

mf *p* *dim.*

"Communion"

from "L'Organiste Moderne"
(Volume 3 No. 1)

Violin 1

Louis-James-Alfred Lefébure-Wély (1817 – 1869)
Interpretation for Winds & Strings by Mike Magatagan 2020

Andante (♩ = 120)

25

p

35

>

45

p *p*

57

mf

72

>

92

mf *p* *mf* *dim.*

poco a poco rit. *molto*

"Communion"

from "L'Organiste Moderne"
(Volume 3 No. 1)

Violin 2

Louis-James-Alfred Lefébure-Wély (1817 – 1869)
Interpretation for Winds & Strings by Mike Magatagan 2020

Andante (♩ = 120)

24

p *f* *espress.*

32

7

47

2

p

58

p

70

3

p

83

2

95

poco a poco rit. *molto*

mf *p* *dim.*

"Communion"

from "L'Organiste Moderne"
(Volume 3 No. 1)

Viola

Louis-James-Alfred Lefébure-Wély (1817 – 1869)
Interpretation for Winds & Strings by Mike Magatagan 2020

Andante (♩ = 120)

26

34

43

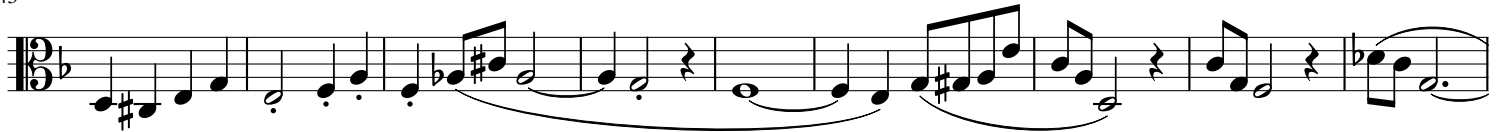

52

64

74

84

94

"Communion"

from "L'Organiste Moderne"
(Volume 3 No. 1)

Cello

Louis-James-Alfred Lefébure-Wély (1817 – 1869)
Interpretation for Winds & Strings by Mike Magatagan 2020

Andante (♩ = 120)

6

p

22 *pizz.*

33 *arco.*

43 5 *p*

60 *p*

73 2 *p*

84 2

95 *poco a poco rit.* *molto*

"Communion"

from "L'Organiste Moderne"
(Volume 3 No. 1)

Bass

Louis-James-Alfred Lefébure-Wély (1817 – 1869)
Interpretation for Winds & Strings by Mike Magatagan 2020

Andante (♩ = 120)

