

Philippe Cornu

Arrangeur, Compositeur

France

A propos de l'artiste

Musicien amateur, tourné principalement vers la musique baroque, je propose des arrangements / orchestrations (principalement pour orchestres d'Harmonie) pour tenter de faire connaître plus largement des œuvres - par exemple des sonates - d'auteurs probablement peu connus - par exemple Louis Couperin.

Page artiste : https://www.free-scores.com/partitions_gratuites_phc.htm

A propos de la pièce

Titre :	Sonata VI (flûte) - 2 Vivace
Compositeur :	Leclair, Jean-Marie
Arrangeur :	Cornu, Philippe
Droit d'auteur :	Copyright © Philippe Cornu
Editeur :	Cornu, Philippe
Instrumentation :	Flute, Clarinette basse, Saxophone alto
Style :	Baroque
Commentaire :	Le Vivace de la sonate VI en mi mineur de Jean-Marie Leclair (1697 – 1764), est réalisé à partir de l'édition parisienne d'origine (1723) du « Premier Livre de Sonates A Violon Seul avec La Basse Continue ». Comme l'indique l'auteur, « Cette sonate se peut jouer sur la flutte Traversière ».

Philippe Cornu sur [free-scores.com](https://www.free-scores.com)

Cette partition ne fait pas partie du domaine public. Merci de contacter l'artiste pour toute utilisation hors du cadre privé.

Interdiction de diffusion sur d'autres sites Web.

- écouter l'audio
- partager votre interprétation
- commenter la partition
- contacter l'artiste

Sonate VI - 2 Vivace

Arr. : Philippe Cornu (2020)

Jean-Marie Leclair (1697 - 1764)

♩ = 120

Flûte

Saxophone Alto

Saxophone Ténor

Saxophone Baryton

Clarinette Basse

mf

pp

pp

pp

p

8

8

8

8

8

5

Fl.

Sax. A.

Sax. T.

Sax. Bar.

Cl. basse

8

8

8

8

8

9

Fl.

Sax. A.

Sax. T.

Sax. Bar.

Cl. basse

14

Fl.

Sax. A.

Sax. T.

Sax. Bar.

Cl. basse

18

Fl.

Sax. A.

Sax. T.

Sax. Bar.

Cl. basse

22

Fl.

Sax. A.

Sax. T.

Sax. Bar.

Cl. basse

26

Fl.

Sax. A.

Sax. T.

Sax. Bar.

Cl. basse

8

30

Fl.

Sax. A.

Sax. T.

Sax. Bar.

Cl. basse

8

33

Fl.

Sax. A.

Sax. T.

Sax. Bar.

Cl. basse

37

Fl.

Sax. A.

Sax. T.

Sax. Bar.

Cl. basse

42

Fl.

Sax. A.

Sax. T.

Sax. Bar.

Cl. basse

47

Fl.

Sax. A.

Sax. T.

Sax. Bar.

Cl. basse

51

Fl.

Sax. A.

Sax. T.

Sax. Bar.

Cl. basse

56

Fl.

Sax. A.

Sax. T.

Sax. Bar.

Cl. basse

60

Fl.

Sax. A.

Sax. T.

Sax. Bar.

Cl. basse

8

64

Fl.

Sax. A.

Sax. T.

Sax. Bar.

Cl. basse

8

68

Fl.

Sax. A.

Sax. T.

Sax. Bar.

Cl. basse

73

Fl.

Sax. A.

Sax. T.

Sax. Bar.

Cl. basse

77

Fl.

Sax. A.

Sax. T.

Sax. Bar.

Cl. basse

81

Fl.

Sax. A.

Sax. T.

Sax. Bar.

Cl. basse

85

Fl.

Sax. A.

Sax. T.

Sax. Bar.

Cl. basse

8

3

3

3

3

3

3

88

Fl.

Sax. A.

Sax. T.

Sax. Bar.

Cl. basse

8

3

3

3

3

3

3

92

Fl.

Sax. A.

Sax. T.

Sax. Bar.

Cl. basse

96

Fl.

Sax. A.

Sax. T.

Sax. Bar.

Cl. basse

100

Fl. 3 3 3 3 3 3

Sax. A.

Sax. T. 8

Sax. Bar.

Cl. basse 8

104

Fl. 3 3 3

Sax. A.

Sax. T. 8

Sax. Bar.

Cl. basse 8

108

Fl. Sax. A. Sax. T. Sax. Bar. Cl. basse

8

113

Fl. Sax. A. Sax. T. Sax. Bar. Cl. basse

8

116

Fl. Sax. A. Sax. T. Sax. Bar. Cl. basse

8 8

3 3 3

Flûte

Sonate VI - 2 Vivace

Arr. : Philippe Cornu (2020)

Jean-Marie Leclair (1697 - 1764)

♩ = 120

68

76

82

89

95

100

105

111

Saxo Alto

Sonate VI - 2 Vivace

Arr. : Philippe Cornu (2020)

Jean-Marie Leclair (1697 - 1764)

♩ = 120

pp

13

26

39

53

66

79

93

105

118

Saxo Ténor

Sonate VI - 2 Vivace

Arr. : Philippe Cornu (2020)

Jean-Marie Leclair (1697 - 1764)

♩ = 120

pp

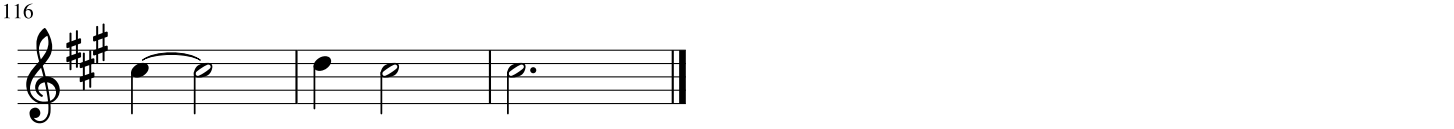
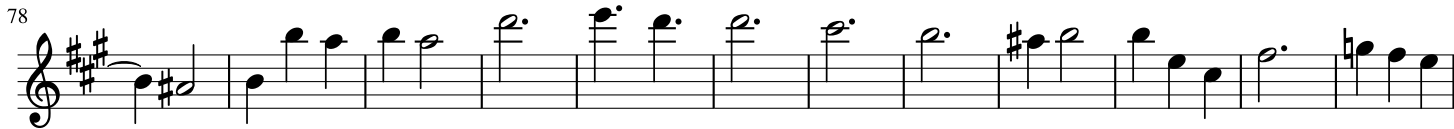

Saxo Baryton

Sonate VI - 2 Vivace

Arr. : Philippe Cornu (2020)

Jean-Marie Leclair (1697 - 1764)

♩ = 120

Clarinete Basse

Sonate VI - 2 Vivace

Arr. : Philippe Cornu (2020)

Jean-Marie Leclair (1697 - 1764)

$\text{♩} = 120$

p

7

12

17

22

29

33

38

45

51

56

62

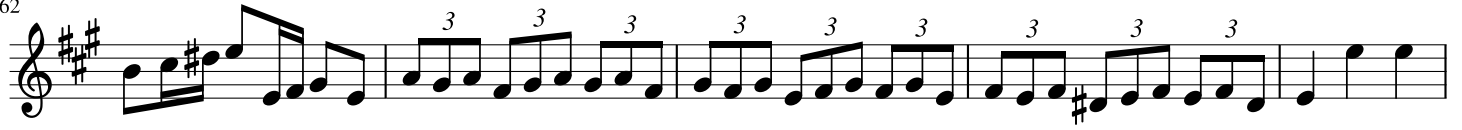

67

73

78

83

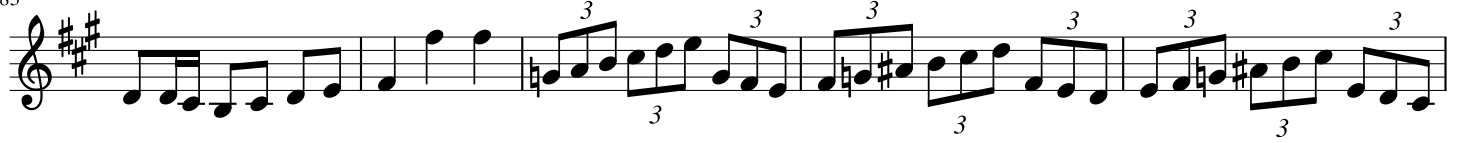

88

94

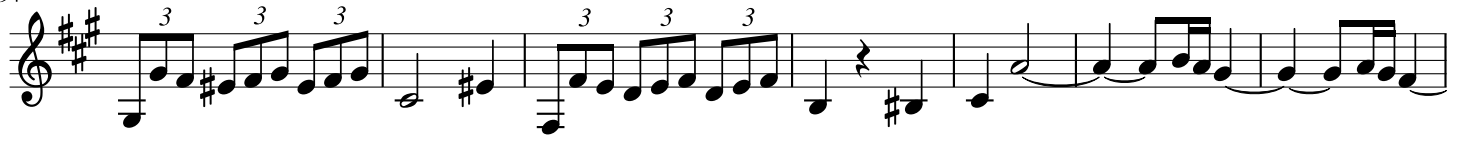

101

108

114

