

# Philippe Cornu

Arrangeur, Compositeur

France

## A propos de l'artiste

Musicien amateur, tourné principalement vers la musique baroque, je propose des arrangements / orchestrations (principalement pour orchestres d'Harmonie) pour tenter de faire connaître plus largement des œuvres - par exemple des sonates - d'auteurs probablement peu connus - par exemple Louis Couperin.

**Page artiste :** [https://www.free-scores.com/partitions\\_gratuites\\_phc.htm](https://www.free-scores.com/partitions_gratuites_phc.htm)

## A propos de la pièce

<b>Titre :</b>	Sonata VI (flûte) - 4 Allegro
<b>Compositeur :</b>	Leclair, Jean-Marie
<b>Arrangeur :</b>	Cornu, Philippe
<b>Droit d'auteur :</b>	Copyright © Philippe Cornu
<b>Editeur :</b>	Cornu, Philippe
<b>Instrumentation :</b>	Flute, Clarinette basse, Saxophone alto
<b>Style :</b>	Baroque
<b>Commentaire :</b>	Voici la fin – Allegro – de la sonate VI en mi mineur de Jean-Marie Leclair (1697 – 1764), arrangement fait à partir de l'édition parisienne d'origine (1723) du « Premier Livre de Sonates A Violon Seul avec La Basse Continue ». Comme l'indique l'auteur, « Cette sonate se peut jouer sur la flutte Traversière ».

## Philippe Cornu sur [free-scores.com](https://www.free-scores.com)

Cette partition ne fait pas partie du domaine public. Merci de contacter l'artiste pour toute utilisation hors du cadre privé.

**Interdiction de diffusion sur d'autres sites Web.**

- écouter l'audio
- partager votre interprétation
- commenter la partition
- contacter l'artiste

# Sonate n° 6 (RV 46) - 4 Allegro

Arr. : Philippe Cornu (2020)

Antonio Vivaldi (1678 - 1741)

♩ = 60

The musical score is arranged for six instruments: Flute, Clarinet in Bb, Saxophone Alto, Saxophone Tenor, Saxophone Baritone, and Clarinet Bass. The key signature is Bb major (two flats) and the time signature is 3/8. The tempo is marked as Allegro with a quarter note equal to 60 beats per minute. The score is divided into two systems. The first system (measures 1-4) features the Flute and Clarinet in Bb playing a melodic line with triplets, while the saxophones and Clarinet Bass provide harmonic support. The second system (measures 5-8) continues the melodic development, with the Flute playing a more active role and the Clarinet in Bb entering with a rhythmic pattern. Dynamics include *mf*, *mp*, *pp*, and *p*. The saxophones and Clarinet Bass are marked *pp* throughout.

10

15

19

Fl.

Clar. Sib

Sax. A.

Sax. T.

Sax. Bar.

Cl. basse

24

Fl.

Clar. Sib

Sax. A.

Sax. T.

Sax. Bar.

Cl. basse

28

Fl. 

Clar. Sib 

Sax. A. 

Sax. T. 

Sax. Bar. 

Cl. basse 

33

Fl. 

Clar. Sib 

Sax. A. 

Sax. T. 

Sax. Bar. 

Cl. basse 

38

Fl.

Clar. Sib

Sax. A.

Sax. T.

Sax. Bar.

Cl. basse

43

Fl.

Clar. Sib

Sax. A.

Sax. T.

Sax. Bar.

Cl. basse

48

Fl.

Clar. Sib

Sax. A.

Sax. T.

Sax. Bar.

Cl. basse

52

Fl.

Clar. Sib

Sax. A.

Sax. T.

Sax. Bar.

Cl. basse

Fl.

Clar. Sib

Sax. A.

Sax. T.

Sax. Bar.

Cl. basse

Flûte

Sonate n° 6 (RV 46) - 4 Allegro

Arr. : Philippe Cornu (2020)

Antonio Vivaldi (1678 - 1741)

♩ = 60

mf<sup>3</sup> 3 3 3

3 6

3 3

3 3 3

3 3

14

Clarinete

# Sonate n° 6 (RV 46) - 4 Allegro

Arr. : Philippe Cornu (2020)

Antonio Vivaldi (1678 - 1741)

♩ = 60

*mp*

3 3 4

11 5

22 4 4 4

28 12 3 3 3 3 3 3 3 3

46 3 3 3 3 4 4 4

51 4 4 4

Saxo A

# Sonate n° 6 (RV 46) - 4 Allegro

Arr. : Philippe Cornu (2020)

Antonio Vivaldi (1678 - 1741)

♩ = 60

*pp*

Saxo T

# Sonate n° 6 (RV 46) - 4 Allegro

Arr. : Philippe Cornu (2020)

Antonio Vivaldi (1678 - 1741)

$\text{♩} = 60$

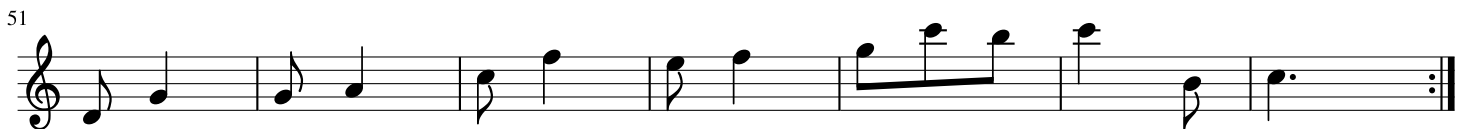

# Clarinete Basse Sonate n° 6 (RV 46) - 4 Allegro

Arr. : Philippe Cornu (2020)

Antonio Vivaldi (1678 - 1741)

♩ = 60

