

Cette partition ne fait pas partie du domaine public. Merci de contacter l'artiste pour toute utilisation hors du cadre privé.

- écouter l'audio
- partager votre interprétation
- commenter la partition
- contacter l'artiste

Discorde danse avec Dissonance

Version MS 2 - Harmonisation révisée

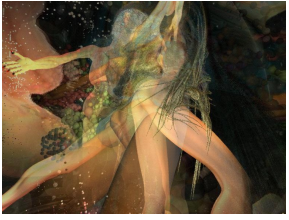

Musique de Robert Labrosse
boebey58@gmail.com
Janvier 2015 (version MS 1)
Décembre 2015 (version MS 2)

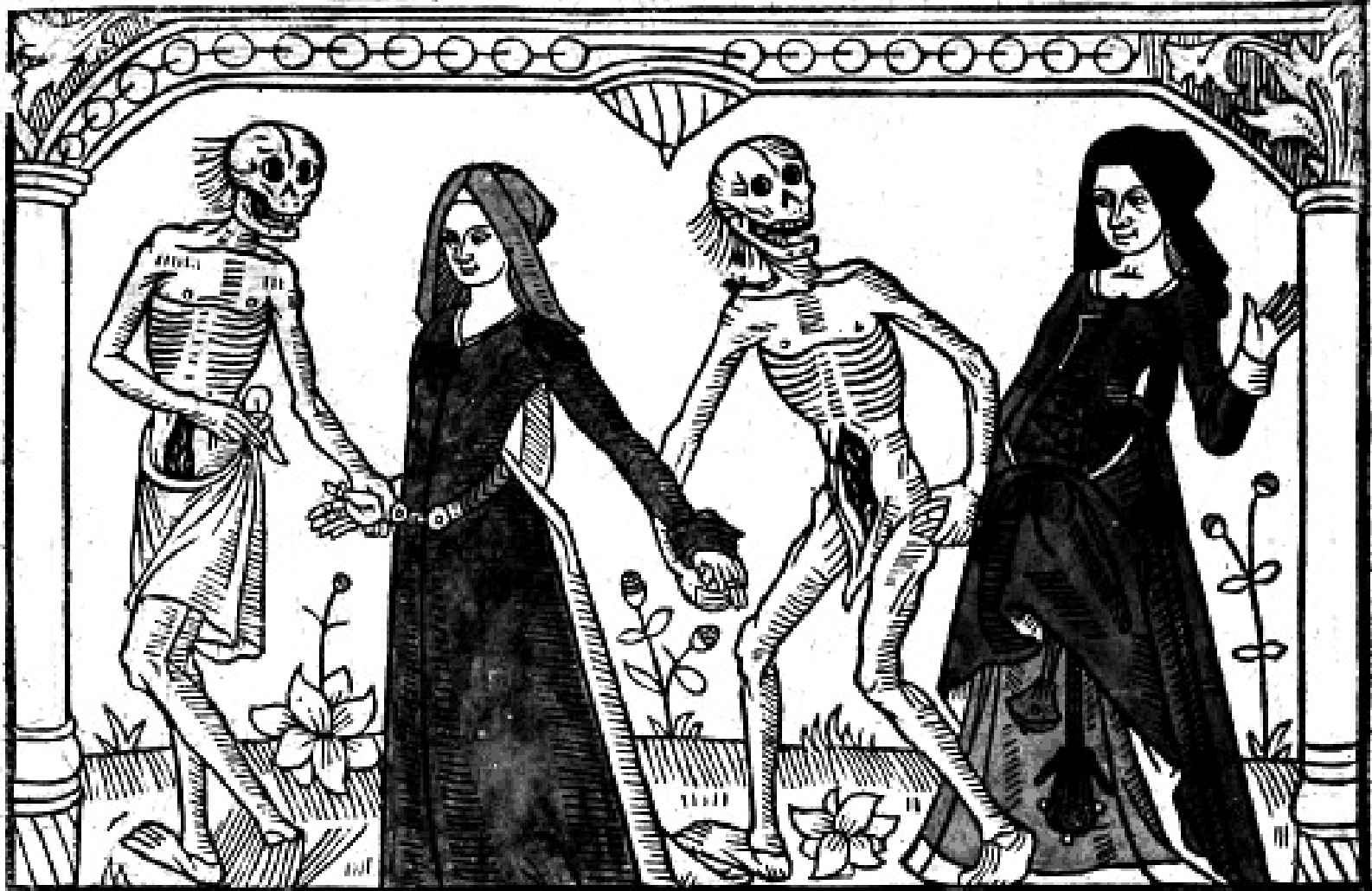

(Source de l'image : « Danseuses » de Michel Bret)

A

Lively ♩ = 120

Soprano Saxophone

Alto Saxophone

Tenor Saxophone

Tenor Saxophone

Contrabass Saxophone

Bb Piccolo Trumpet

Bb Trumpet

Bb Trumpet

Bb Trumpet

Trombone

Trombone

Trombone

Trombone

Batterie

Bongos

Cowbell

Maracas

Electric Guitar

Electric Bass

Electric Piano

S. Sax.

A. Sax.

T. Sax.

T. Sax.

Cb. Sax.

B \flat P. Tpt.

B \flat Tpt.

B \flat Tpt.

B \flat Tpt.

Trb.

Trb.

Trb.

Trb.

Batt.

Bo.

Cwb.

Mrcs.

El. Guit.

El. B.

El. Pno.

S. Sax.

A. Sax.

T. Sax.

T. Sax.

Cb. Sax.

B \flat P. Tpt.

B \flat Tpt.

B \flat Tpt.

B \flat Tpt.

Trb.

Trb.

Trb.

Trb.

Batt.

Bo.

Cwb.

Mrcs.

El. Guit.

El. B.

El. Pno.

fff

Detailed description of the musical score: This page shows measures 7 through 10 of a piece. The score is for a large ensemble. The woodwinds (Saxophones and Trumpets) and brass (Trumpets and Trombones) are mostly silent, indicated by rests. The Cb. Sax. has a melodic line starting in measure 9 with a forte (fff) dynamic. The percussion section (Batt., Bo., Cwb.) has a rhythmic pattern of eighth notes. The strings (El. Guit., El. B., El. Pno.) play a complex, dissonant accompaniment with many accidentals and dynamic markings like accents and hairpins.

B

S. Sax.
A. Sax.
T. Sax.
T. Sax.
Cb. Sax.
B \flat P. Tpt.
B \flat Tpt.
B \flat Tpt.
B \flat Tpt.
Trb.
Trb.
Trb.
Trb.
Batt.
Bo.
Cwb.
Mrs.
El. Guit.
El. B.
El. Pno.

S. Sax.

A. Sax.

T. Sax.

T. Sax.

Cb. Sax.

B \flat P. Tpt.

B \flat Tpt.

B \flat Tpt.

B \flat Tpt.

Trb.

Trb.

Trb.

Trb.

Batt.

Bo.

Cwb.

Mrcs.

El. Guit.

El. B.

El. Pno.

S. Sax. A. Sax. T. Sax. T. Sax. Cb. Sax. B \flat P. Tpt. B \flat Tpt. B \flat Tpt. B \flat Tpt. Trb. Trb. Trb. Trb. Batt. Bo. Cwb. Mrs. El. Guit. El. B. El. Pno.

S. Sax. *f*

A. Sax.

T. Sax.

T. Sax.

Cb. Sax. *mf*

B \flat P. Tpt.

B \flat Tpt.

B \flat Tpt.

B \flat Tpt.

Trb.

Trb.

Trb.

Trb.

Batt.

Bo.

Cwb.

Mrcs.

El. Guit. *mf*

El. B.

El. Pno.

Detailed description of the musical score: This page contains 18 staves of music. The top four staves are for saxophones (Soprano, Alto, Tenor 1, Tenor 2). The next four staves are for trumpets (B-flat) and trombones (three parts). The drum set is represented by five staves: Snare Drum (Batt.), Bass Drum (Bo.), Congas (Cwb.), Maracas (Mrcs.), and Electric Guitar (El. Guit.). The Electric Bass (El. B.) and Electric Piano (El. Pno.) are at the bottom. The score includes various musical notations such as rests, notes, slurs, and dynamic markings like *f* and *mf*. The key signature has four flats, and the time signature is 4/4.

D

S. Sax. *f*

A. Sax. *f*

T. Sax. *mf*

T. Sax. *mf*

Cb. Sax. *mf*

B \flat P. Tpt. *mf*

B \flat Tpt. *mf*

B \flat Tpt. *mf*

B \flat Tpt. *mf*

Trb. *p*

Trb. *p*

Trb. *p*

Trb. *p*

Batt. *mf* *ff* *mf*

Bo.

Cwb. *mp*

Mrcs.

El. Guit. *mf*

El. B. *mp*

El. Pno. *mp*

S. Sax.

A. Sax.

T. Sax.

T. Sax.

Cb. Sax.

B \flat P. Tpt.

B \flat Tpt.

B \flat Tpt.

B \flat Tpt.

Trb.

Trb.

Trb.

Trb.

Batt.

Bo.

Cwb.

Mrcs.

El. Guit.

El. B.

El. Pno.

fff

ff

mp

f

Detailed description of the musical score: This page contains the musical notation for measures 27 through 30 of the piece 'Discorde danse avec Dissonance'. The score is arranged in a standard orchestral layout with 18 staves. The instruments are: Soprano Saxophone (S. Sax.), Alto Saxophone (A. Sax.), Tenor Saxophone (T. Sax.), Contrabass Saxophone (Cb. Sax.), B-flat Trumpet (B \flat P. Tpt.), B-flat Trumpet (B \flat Tpt.), B-flat Trumpet (B \flat Tpt.), B-flat Trumpet (B \flat Tpt.), Trombone (Trb.), Trombone (Trb.), Trombone (Trb.), Trombone (Trb.), Snare Drum (Batt.), Bass Drum (Bo.), Conga (Cwb.), Maracas (Mrcs.), Electric Guitar (El. Guit.), Electric Bass (El. B.), and Electric Piano (El. Pno.). The key signature is three flats (B-flat major/D minor), and the time signature is 4/4. The score includes various musical notations such as notes, rests, slurs, and dynamic markings. Dynamic markings include *fff* (fortississimo) at the end of the first measure, *ff* (fortissimo) in the snare drum part in measure 29, and *mp* (mezzo-piano) in the snare drum part in measure 30. The electric guitar part in measure 30 is marked with *f* (forte). The electric piano part in measure 30 is marked with *f* (forte). The score is written in a clean, professional style with clear notation and dynamic markings.

- Bo.:** Part with rests.
- Mrcs.:** Part with rests.

1. 2.

S. Sax.

A. Sax.

T. Sax.

T. Sax.

Cb. Sax.

B \flat P. Tpt.

B \flat Tpt.

B \flat Tpt.

B \flat Tpt.

Trb.

Trb.

Trb.

Trb.

Batt.

Bo.

Cwb.

Mrcs.

El. Guit.

El. B.

El. Pno.

S. Sax.

A. Sax.

T. Sax.

T. Sax.

Cb. Sax.

B \flat P. Tpt.

B \flat Tpt.

B \flat Tpt.

B \flat Tpt.

Trb.

Trb.

Trb.

Trb.

Batt.

Bo.

Cwb.

Mrcs.

El. Guit.

El. B.

El. Pno.

S. Sax.

A. Sax.

T. Sax.

T. Sax.

Cb. Sax.

B \flat P. Tpt.

B \flat Tpt.

B \flat Tpt.

B \flat Tpt.

Trb.

Trb.

Trb.

Trb.

Batt.

Bo.

Cwb.

Mrcs.

El. Guit.

El. B.

El. Pno.

mf

mf

mf

mf

mp

mp

mp

mp

mp

mf

mf

mf

S. Sax.

A. Sax.

T. Sax.

T. Sax.

Cb. Sax.

B \flat P. Tpt.

B \flat Tpt.

B \flat Tpt.

B \flat Tpt.

Trb.

Trb.

Trb.

Trb.

Batt.

Bo.

Cwb.

Mrcs.

El. Guit.

El. B.

El. Pno.

S. Sax.

A. Sax.

T. Sax.

T. Sax.

Cb. Sax.

B \flat P. Tpt.

B \flat Tpt.

B \flat Tpt.

B \flat Tpt.

Trb.

Trb.

Trb.

Trb.

Batt.

Bo.

Cwb.

Mrcs.

El. Guit.

El. B.

El. Pno.

Detailed description of the musical score: This page contains 18 staves of music. The top staff (S. Sax.) is mostly silent with a first ending bracket. The next four staves (A. Sax., T. Sax., T. Sax., Cb. Sax.) feature melodic lines with accents and slurs. The next four staves (B \flat P. Tpt., B \flat Tpt., B \flat Tpt., B \flat Tpt.) show similar melodic patterns. The next four staves (Trb., Trb., Trb., Trb.) are in a different key signature (three sharps) and feature more complex rhythmic patterns. The next three staves (Batt., Bo., Cwb.) represent percussion parts. The final three staves (El. Guit., El. B., El. Pno.) provide harmonic support, with the electric guitar and bass playing in the key of three sharps and the piano playing chords.

S. Sax.
 A. Sax.
 T. Sax.
 T. Sax.
 Cb. Sax.
 B \flat P. Tpt.
 B \flat Tpt.
 B \flat Tpt.
 B \flat Tpt.
 Trb.
 Trb.
 Trb.
 Trb.
 Batt.
 Bo.
 Cwb.
 Mrs.
 El. Guit.
 El. B.
 El. Pno.
