Gigue

Neue Clavier-Übung, Teil 1, 7 Partien, no. 5, Mvmt. 5

Johann Kuhnau

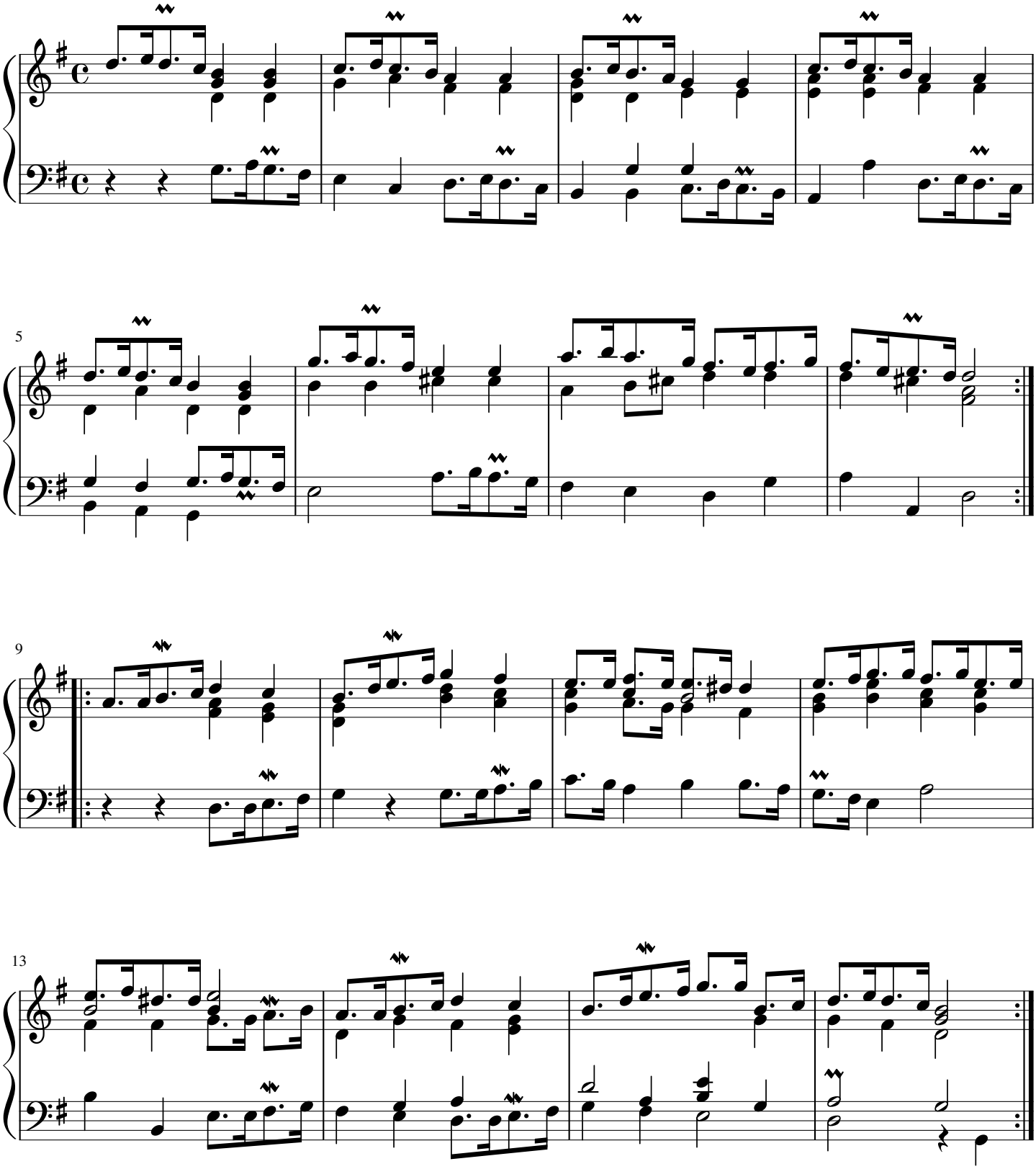

free-scores.com