

Stefan Rotter

Autriche, Wien

Notturmo (Op 110) Küffner, Joseph

A propos de l'artiste

I started to play flute and piano, when I was about 9 years old. I always liked to play different styles of music (especially jazz at that time). I love to improvise and to play around with melodies (because I hate to read scores). After school I studied economics and ecology and started to work as an IT-consultant (which is my profession up to now). Some years ago I started to play percussion instruments – something I always wanted to do. I wrote my first composition, when my daughter needed a contemporary piece of music for a contest and her teacher had troubles to find an appropriate one.

About “Coboflupi”: There are several personal reasons I use a pseudonym and not my real name. I built this unique name using the first letters of the instruments I like to play most: Conga Bongos Flute Piano

Page artiste : https://www.free-scores.com/partitions_gratuites_coboflupi.htm

A propos de la pièce

Titre : Notturmo
[Op 110]
Compositeur : Küffner, Joseph
Arrangeur : Rotter, Stefan
Droit d'auteur : Copyright © Stefan Rotter
Editeur : Rotter, Stefan
Instrumentation : 2 flûtes, 1 guitare
Style : Classique

Stefan Rotter sur [free-scores.com](https://www.free-scores.com)

LICENCE

Cette partition nécessite une autorisation :

- pour les représentations publiques
- pour l'utilisation par les professeurs

S'acquitter de cette licence sur :

<https://www.free-scores.com/licence-partition.php?partition=84914>

- écouter l'audio
- partager votre interprétation
- commenter la partition
- s'acquitter de la licence
- contacter l'artiste

Interdiction de diffusion sur d'autres sites Web.

Notturmo

J. Küffner, Op. 110
arr. Coboflupi

1. Cantabile

Flute

Alto Flute

Guitar

p

p

p

1. Cantabile

Fl.

A. Fl.

Gtr.

Fl.

A. Fl.

Gtr.

10

Fl.

A. Fl.

Gtr.

13

Fl.

A. Fl.

Gtr.

16

Fl.

A. Fl.

Gtr.

19

Fl.

A. Fl.

Gtr.

22

Fl.

A. Fl.

Gtr.

25

Fl.

A. Fl.

Gtr.

Minore

29

Fl.

A. Fl.

Gtr.

34

Fl.

A. Fl.

Gtr.

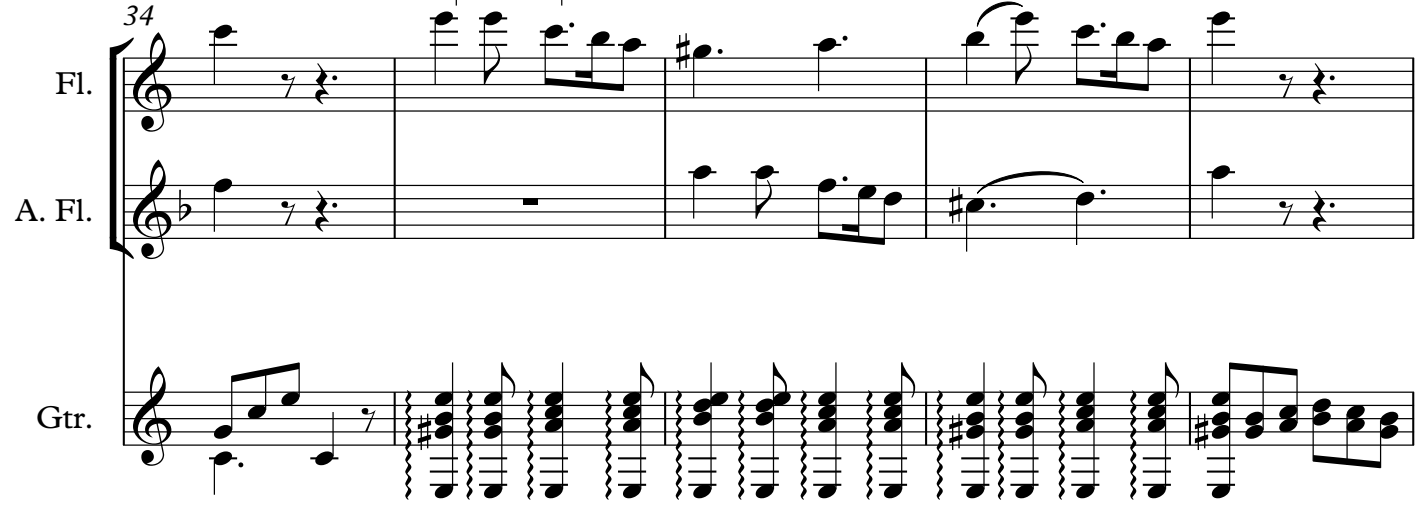

39

Fl.

A. Fl.

Gtr.

fz fz

44

Fl.

A. Fl.

Gtr.

Maggiore

48

Fl.

A. Fl.

Gtr.

Maggiore

p

p

51

Fl.

A. Fl.

Gtr.

54

Fl.

A. Fl.

Gtr.

57

Fl.

A. Fl.

Gtr.

60

Fl.

A. Fl.

Gtr.

63

Fl.

A. Fl.

Gtr.

66

Fl.

A. Fl.

Gtr.

69

Fl.

A. Fl.

Gtr.

72

Fl.

A. Fl.

Gtr.

74

Fl.

A. Fl.

Gtr.

2. Allegretto (with variations)

1

Fl.

A. Fl.

p

2. Allegretto (with variations)

Gtr.

p

8

Fl.

A. Fl.

Gtr.

f

12

Fl.

A. Fl.

Gtr.

p

18

Fl.

A. Fl.

Gtr.

23

Fl.

A. Fl.

Gtr.

Dynamic markings: *f*, *p*

Accents: >

28

Fl.

A. Fl.

Gtr.

Dynamic markings: *p*, *sf*

34

Fl.

A. Fl.

Gtr.

40

Fl.

A. Fl.

Gtr.

Var. 1

Dynamic markings: *sf*, *p*

46

Fl.

A. Fl.

Gtr.

51

Fl.

A. Fl.

Gtr.

55

Fl.

A. Fl.

Gtr.

60

Fl.

A. Fl.

Gtr.

sf

sf

65

Fl.

A. Fl.

Gtr.

71

Fl.

A. Fl.

Gtr.

sf

f

77

Fl.

A. Fl.

Gtr.

82

Fl.

A. Fl.

Gtr.

86

Fl.

A. Fl.

Gtr.

1 3. Allegro moderato

Fl.

A. Fl.

Gtr.

3. Allegro moderato

6

Fl.

A. Fl.

Gtr.

10

Fl.

A. Fl.

Gtr.

13

Fl.
A. Fl.
Gtr.

16

Fl.
A. Fl.
Gtr.

20

Fl.
A. Fl.
Gtr.

24

Fl.
A. Fl.
Gtr.

ff

29

Fl.

A. Fl.

Gtr.

pp

pp

pp

34

Fl.

A. Fl.

Gtr.

f

39

Fl.

A. Fl.

Gtr.

f

f

43

Fl.

A. Fl.

Gtr.

46

Fl.
A. Fl.
Gtr.

50

Fl.
A. Fl.
Gtr.

ff *pp*
ff *pp*

56

Fl.
A. Fl.
Gtr.

f *f* *f*

59

Fl.
A. Fl.
Gtr.

62

Fl.

A. Fl.

Gtr.

66

Fl.

A. Fl.

Gtr.

69

Fl.

A. Fl.

Gtr.

1 4. Allegro moderato in C

Fl.

A. Fl.

Gtr.

pp

tr

pp

tr

pp

4. Allegro moderato in C

6

Fl.

A. Fl.

Gtr.

11

Fl.

A. Fl.

Gtr.

16

Fl.

A. Fl.

Gtr.

22

Fl.

A. Fl.

Gtr.

ff

p

27

Fl.

A. Fl.

Gtr.

33

Fl.

A. Fl.

Gtr.

38

Fl.

A. Fl.

Gtr.

43

Fl.

A. Fl.

Gtr.

48

Fl.

A. Fl.

Gtr.

54

Fl.

A. Fl.

Gtr.

ff

59

Fl.

A. Fl.

Gtr.

63

Fl.

A. Fl.

Gtr.

pp

tr

68 *tr*

Fl.

A. Fl.

Gtr.

73

Fl.

A. Fl.

Gtr.

78

Fl.

A. Fl.

Gtr.

84

ff

Fl.

A. Fl.

Gtr.

ff

ff

90

Fl.
A. Fl.
Gtr.

95

Fl.
A. Fl.
Gtr.

99

Fl.
A. Fl.
Gtr.

p

105

Fl.
A. Fl.
Gtr.

109

Fl.

A. Fl.

Gtr.

pp

pp

pp

1

5. Allemande

Fl.

A. Fl.

Gtr.

ff

ff

5. Allemande

ff

7

Fl.

A. Fl.

Gtr.

dolce

dolce

p

14

Fl.

A. Fl.

Gtr.

cresc

cresc

cresc

22 20

Fl.

A. Fl.

Gtr.

f

25

Fl.

A. Fl.

Gtr.

ff

30

Fl.

A. Fl.

Gtr.

f

36

Fl.

A. Fl.

Gtr.

Fine

Trio

41

Fl. *dolce*

A. Fl. *dolce*

Gtr. *p*

48

Fl.

A. Fl.

Gtr.

55

Fl. *cresc* *f*

A. Fl. *cresc* *f*

Gtr. *cresc* *f*

61

Fl. *ff* *p*

A. Fl. *ff* *p*

Gtr. *ff* *p*

68

Fl.

A. Fl.

Gtr.

74

Fl.

A. Fl.

Gtr.

pp

pp

pp

79

Fl.

A. Fl.

Gtr.

Allemande D.C.

Allemande D.C.

Notturmo

Flute

J. Küffner, Op. 110
arr. Coboflupi

1. Cantabile

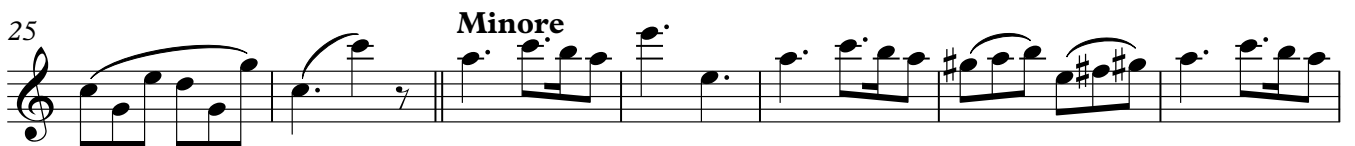

50 Maggiore

68

72

3

2/4

2. Allegretto (with variations)

1

p

9

f *p*

15

23

> *>* *>* *>* *f* *p*

29

sf

37

sf *p*

45

Var. 1

50

55

sf

61

67

74

82

85

f *sf*

1 3. Allegro moderato

1

6

11

16

21

27

34

p *f* *ff* *pp*

Flute

39 *f*

45 *ff*

51 *pp*

57 *f*

62

66

14. Allegro moderato in C

pp *tr*

9 **2**

16 **4** *ff*

25 *p*

32 *tr* *tr*

40 **2**

47 **4** *ff*

56

61 *pp* *tr*

67 *tr* **2**

76

82 **4** *ff*

91

97 **4**

106

110 *pp*

1 5. Allemande

ff

dolce

cresc

f ff

f

Fine

Trio
dolce

cresc f

ff p

pp
Allemande D.C.

Notturmo

Alto Flute

J. Küffner, Op. 110
arr. Coboflupi

1. Cantabile

p

8

16

25 **Minore**

32

40

45

50 **Maggiore**

p

57

65

71

2 12. Allegretto (with variations)

Alto Flute

3. Allegro moderato

1

p

7

f

12

18

24

ff *pp*

31

37

f

43

48

ff *pp*

55

f

60

52

ff

58

64

pp

72

79

86

ff

92

98

105

110

pp

1 5. Allemande

ff

dolce

cresc *f*

ff

f

Fine

41 Trio

dolce

cresc *f*

ff *p*

Allemande D.C.
pp

Notturmo

J. Küffner, Op. 110
arr. Coboflupi

1. Cantabile

p

Minore

fz fz

50 Maggiore

1 2. Allegretto (with variations)

36

sf

44 **Var. 1**

p

52

59

sf

67

sf

75

f

81

85

1 3. Allegro moderato

1

p

9

f

13

17

25

ff *pp*

31

38

44

48

53

pp *f*

59

64

14. Allegro moderato in C

7

14

21

28

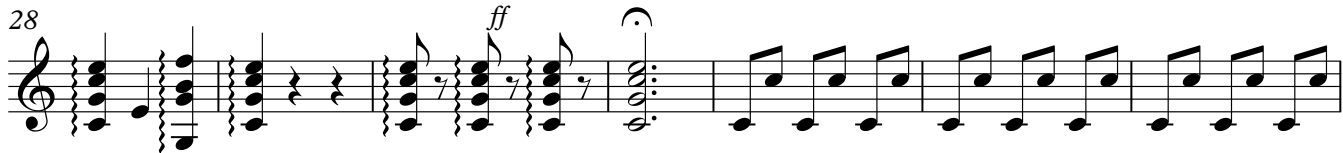

35

41

48

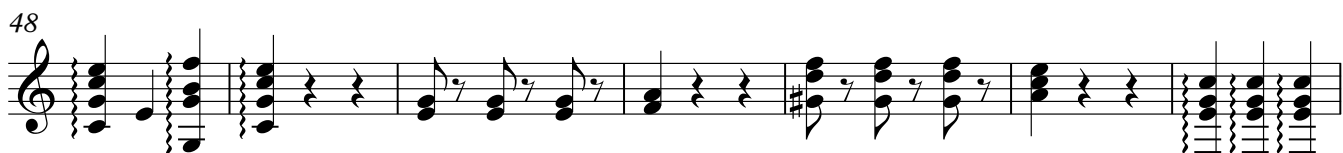

55

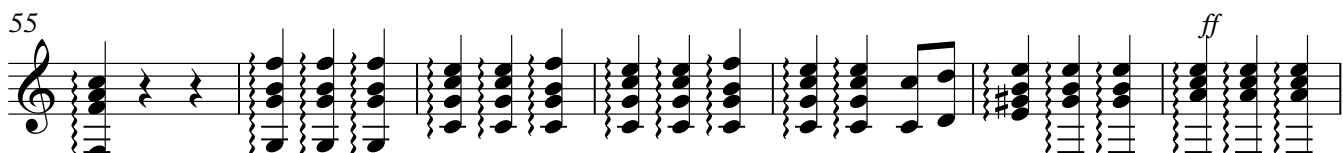

62

68

74

81

88

95

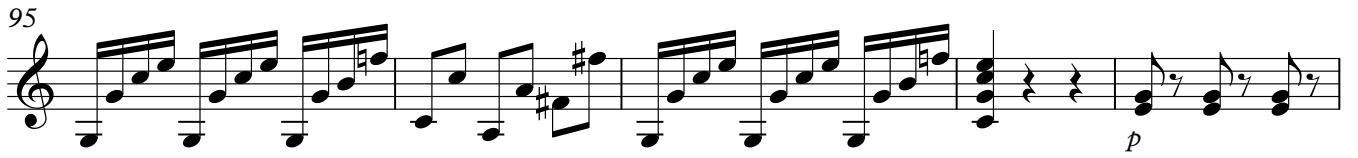

100

106

109

1 5. Allemande

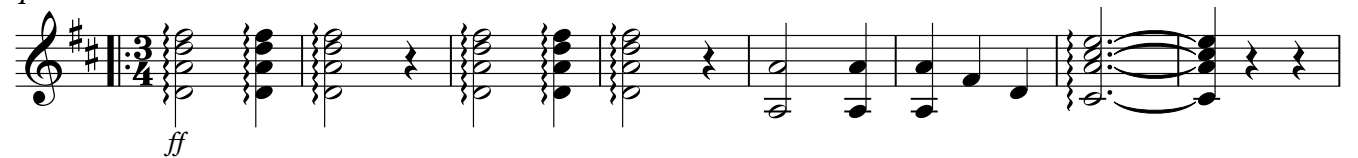

9

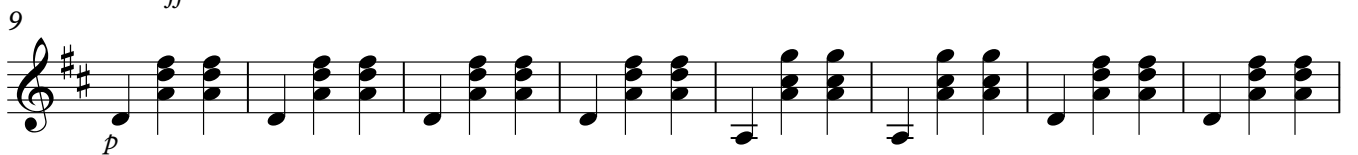

17

23

30

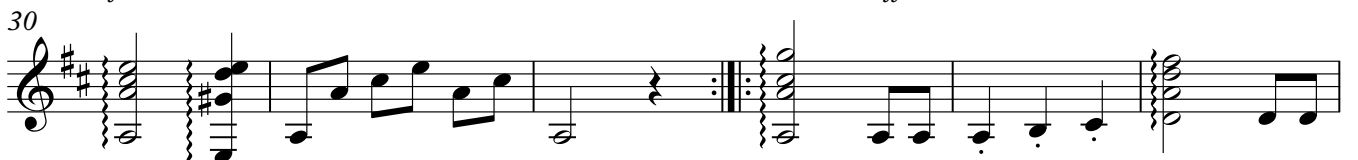

36

41 Trio

49

v *cresc*

57

f *ff*

64

p

71

77

pp

Allemande D.C.