

# Stefan Rotter

Autriche, Wien

## Notturmo (Op. 110) Küffner, Joseph

### A propos de l'artiste

I started to play flute and piano, when I was about 9 years old. I always liked to play different styles of music (especially jazz at that time). I love to improvise and to play around with melodies (because I hate to read scores). After school I studied economics and ecology and started to work as an IT-consultant (which is my profession up to now). Some years ago I started to play percussion instruments – something I always wanted to do. I wrote my first composition, when my daughter needed a contemporary piece of music for a contest and her teacher had troubles to find an appropriate one.

About “Coboflupi”: There are several personal reasons I use a pseudonym and not my real name. I built this unique name using the first letters of the instruments I like to play most: Conga Bongos Flute Piano

**Page artiste :** [https://www.free-scores.com/partitions\\_gratuites\\_coboflupi.htm](https://www.free-scores.com/partitions_gratuites_coboflupi.htm)

### A propos de la pièce

**Titre :** Notturmo  
[Op. 110]  
**Compositeur :** Küffner, Joseph  
**Arrangeur :** Rotter, Stefan  
**Droit d'auteur :** Copyright © Stefan Rotter  
**Editeur :** Rotter, Stefan  
**Instrumentation :** Flûte, Clarinette, Guitare  
**Style :** Classique

### Stefan Rotter sur [free-scores.com](https://www.free-scores.com)

#### LICENCE

Cette partition nécessite une autorisation :

- pour les représentations publiques
- pour l'utilisation par les professeurs

**S'acquitter de cette licence sur :**

<https://www.free-scores.com/licence-partition.php?partition=84913>

- écouter l'audio
- partager votre interprétation
- commenter la partition
- s'acquitter de la licence
- contacter l'artiste

Interdiction de diffusion sur d'autres sites Web.

# Notturmo

J. Küffner, Op. 110  
arr. Coboflupi

## 1. Cantabile

Flute

Clarinet in Bb

Guitar

*p*

*p*

*p*

Fl.

Cl.

Gtr.

4

Fl.

Cl.

Gtr.

7

11

Fl.

Cl.

Gtr.

14

Fl.

Cl.

Gtr.

17

Fl.

Cl.

Gtr.

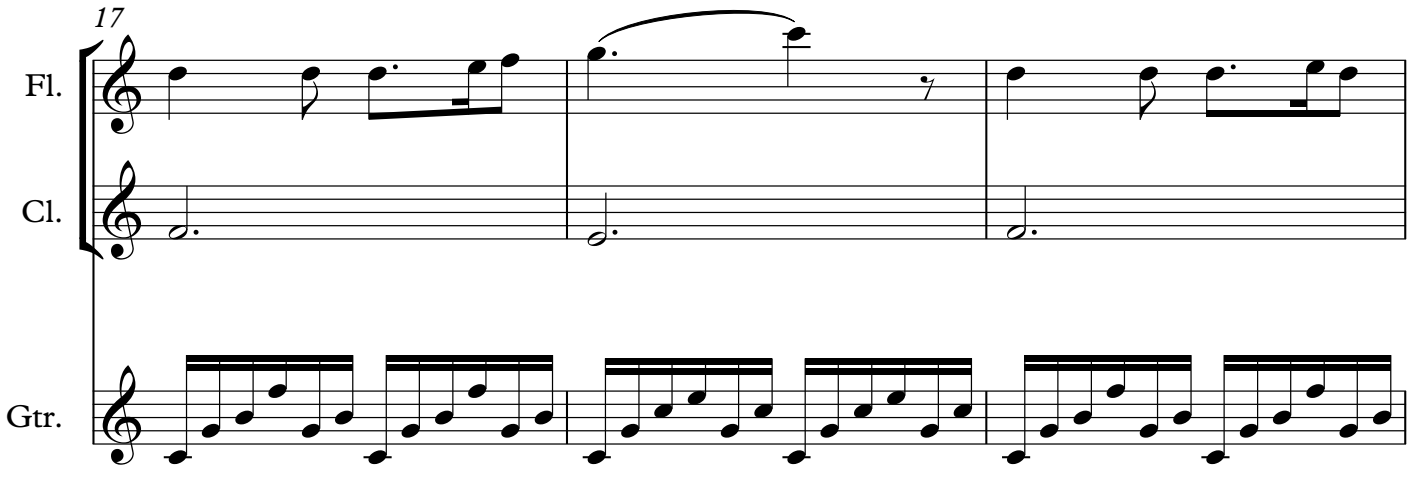

20

Fl.

Cl.

Gtr.

23

Fl.

Cl.

Gtr.

27 **Minore**

Fl.

Cl.

**Minore**

Gtr.

32

Fl.

Cl.

Gtr.

37

Fl.

Cl.

Gtr.

*fz fz*

42

Fl.

Cl.

Gtr.

46

Fl.

Cl.

Gtr.

49

**Maggiore**

Fl.

Cl.

Gtr.

*p*

53

Fl.

Cl.

Gtr.

56

Fl.

Cl.

Gtr.

60

Fl.

Cl.

Gtr.

63

Fl.

Cl.

Gtr.

66

Fl.

Cl.

Gtr.

69

Fl.

Cl.

Gtr.

72

Fl.

Cl.

Gtr.

74

Fl.

Cl.

Gtr.

## 2. Allegretto (with variations)

1

Fl.

Cl.

Gtr.

*p*

*p*

2. Allegretto (with variations)

8

Fl.

Cl.

Gtr.

*f*

12

Fl.

Cl.

Gtr.

*p*

*p*

18  
Fl.  
Cl.  
Gtr.

23  
Fl.  
Cl.  
Gtr.

28  
Fl.  
Cl.  
Gtr.

34  
Fl.  
Cl.  
Gtr.

*f*  
*p*  
*f*  
*f*  
*p*  
*p*  
*sf*  
*p*  
*sf*

40 **Var. 1**

Fl. *sf* *p*

Cl. *sf* *p*

Gtr. *sf* *p*

46 **Var. 1**

Fl.

Cl.

Gtr.

51

Fl.

Cl.

Gtr.

55

Fl.

Cl.

Gtr.

82

Fl.

Cl.

Gtr.

86

Fl.

Cl.

Gtr.

1 3. Allegro moderato

Fl.

Cl.

3. Allegro moderato

Gtr.

6

Fl.

Cl.

Gtr.

10

Fl.

Cl.

Gtr.

*f*

*f*

13

Fl.

Cl.

Gtr.

16

Fl.

Cl.

Gtr.

20

Fl.

Cl.

Gtr.

44

Fl.

Cl.

Gtr.

47

Fl.

Cl.

Gtr.

*ff*

51

Fl.

Cl.

Gtr.

*pp*

56

Fl.

Cl.

Gtr.

*f*

*f*

*f*

59

Fl.

Cl.

Gtr.

*f*

62

Fl.

Cl.

Gtr.

*f*

66

Fl.

Cl.

Gtr.

*f*

69

Fl.

Cl.

Gtr.

14. Allegro moderato in C

Fl.

Cl.

*pp*

*tr*

4. Allegro moderato in C

Gtr.

*pp*

6

Fl.

Cl.

Gtr.

11

Fl.

Cl.

Gtr.

16

Fl.

Cl.

Gtr.

22

Fl.

Cl.

Gtr.

*ff*

*p*

27

Fl.

Cl.

Gtr.

*ff*

*tr*

33 tr

Fl.

Cl.

Gtr.

38

Fl.

Cl.

Gtr.

43

Fl.

Cl.

Gtr.

48

Fl.

Cl.

Gtr.

54

Fl. *ff*

Cl. *ff*

Gtr. *ff*

59

Fl.

Cl.

Gtr.

63

Fl. *pp* tr

Cl. *pp* tr

Gtr. *pp*

68 *tr*

Fl.

Cl.

Gtr.

73

Fl.

Cl.

Gtr.

78

Fl.

Cl.

Gtr.

84 *ff*

Fl.

Cl.

Gtr.

*ff*

90

Fl.

Cl.

Gtr.

95

Fl.

Cl.

Gtr.

99

Fl.

Cl.

Gtr.

*p*

105

Fl.

Cl.

Gtr.

109

Fl.

Cl.

Gtr.

*pp*

*pp*

*pp*

1

**5. Allemande**

Fl.

Cl.

Gtr.

*ff*

*ff*

**5. Allemande**

*ff*

7

Fl.

Cl.

Gtr.

*dolce*

*dolce*

*p*

14

Fl.

Cl.

Gtr.

*cresc*

*cresc*

*cresc*

**Trio**  
41

Fl. *dolce*

Cl. *dolce*

Gtr. *p*

49

Fl.

Cl. *cresc*

Gtr. *cresc*

56

Fl. *f*

Cl. *f*

Gtr. *f*

61

Fl. *ff* *p*

Cl. *ff* *p*

Gtr. *ff* *p*

68

Fl.

Cl.

Gtr.

74

Fl. *pp*

Cl. *pp*

Gtr. *pp*

**Allemande D.C.**

79

Fl.

Cl.

Gtr.

**Allemande D.C.**

# Notturmo

Flute

Clarinet in B $\flat$

J. Küffner, Op. 110  
arr. Coboflupi

## 1. Cantabile

Measures 7-12. The flute part continues with a melodic line, while the clarinet part provides a harmonic accompaniment with sustained notes and some rhythmic patterns.

Measures 19-24. The flute part has a melodic phrase that ends with a grace note. The clarinet part has a more rhythmic accompaniment with some slurs.

Measures 32-37. The flute part has a melodic line with slurs and grace notes. The clarinet part has a rhythmic accompaniment with some rests.

Flute, Clarinet in Bb

39

44

50 **Maggiore**

56

62

68

72

2. Allegretto (with variations)

1

8

13

21

27

V.S.

Flute, Clarinet in Bb

35

*sf*

*sf*

42

Var. 1

*p*

*p*

48

53

58

*sf*

64

70

*sf* *f*

78

84

1 **3. Allegro moderato**

*p*

6

*f*

11

16

21

27

34

39

44

Flute, Clarinet in B $\flat$

49

*ff* *pp*

56

*f*

60

64

68

$\frac{3}{4}$

1 4. Allegro moderato in C

41

47

54

59

64

72

78

84

90

96

102

108

1 5. Allemande

V.S.

41 **Trio**

*dolce*

*dolce*

50

*cresc*

*f*

*cresc*

*f*

58

*ff*

*p*

*ff*

*p*

66

*pp*

**Allemande D.C.**

75

*pp*

*pp*

# Notturmo

Flute

J. Küffner, Op. 110  
arr. Coboflupi

## 1. Cantabile

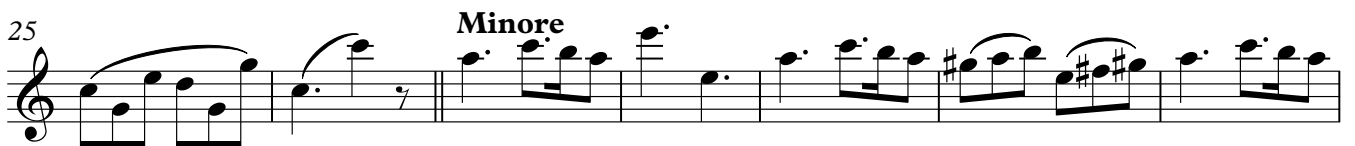

68

72

**2. Allegretto (with variations)**

1

9

*p*

15

*f*

*p*

23

*f*

*p*

29

37

*sf*

*sf*

*p*

45

**Var. 1**

50

55

*sf*

61

67

74

82

85

*f*

*sf*

*f*

1 3. Allegro moderato

7

12

17

22

28

35

*p*

*f*

*ff*

*pp*

40 *f*

46 *ff*

52 *pp* *f*

58

63

67

4. Allegro moderato in C

1 *pp* *tr*

9 *2*

16 *4* *ff*

25 *p*

32 *tr* *tr*

40 **2**

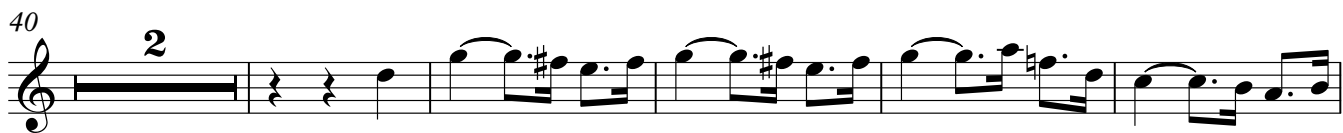

47 **4** *ff*

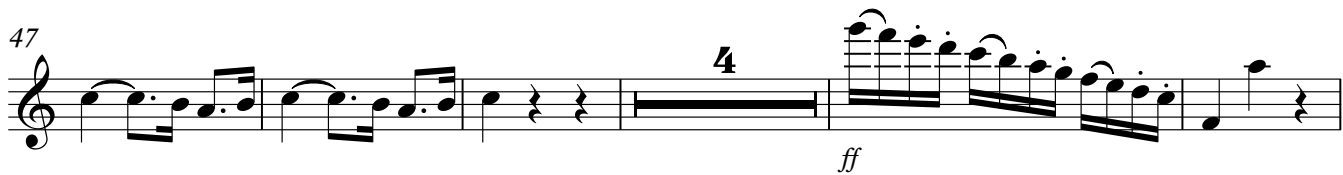

56

61 *pp* *tr*

67 *tr* **2**

76

82 **4** *ff*

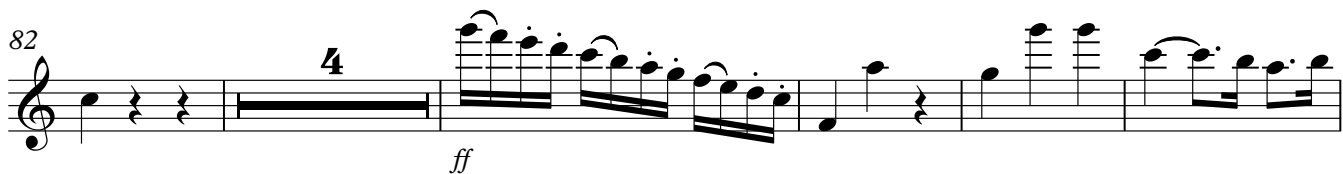

91

97 **4**

106

110 *pp*

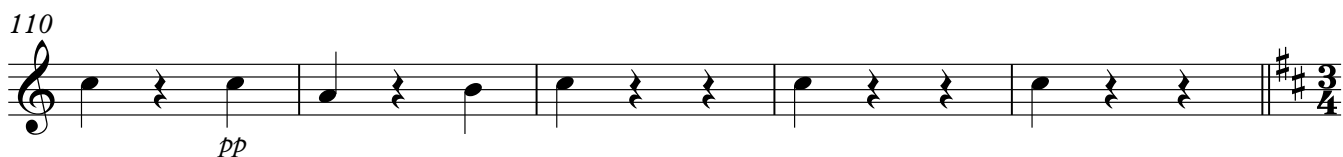

1 5. Allemande

*ff*

*dolce*

*cresc*

*f* *ff*

*f*

*f* **Fine**

**Trio**  
*dolce*

*cresc* *f*

*ff* *p*

**Allemande D.C.**  
*pp*

# Notturmo

Clarinet in Bb

J. Küffner, Op. 110  
arr. Coboflupi

## 1. Cantabile

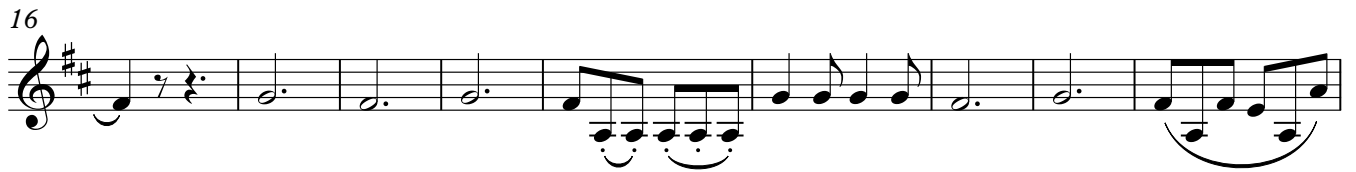

Minore

Maggiore

1 2. Allegretto (with variations)

1 3. Allegro moderato

1 *p*

7 *f*

12

18

24 *ff* *pp*

31

37 *f*

43

48 *ff* *pp*

55 *f*

60

65

68

1 4. Allegro moderato in C

86 *ff*

92

98

105

110 *pp*

1 **5. Allemande**

*ff*

8 *dolce*

16 *cresc* *f*

24 *ff*

31 *f*

**Fine**

36

41 **Trio**

*dolce*

Clarinet in B $\flat$

50

59

68

76

**Allemande D.C.**

# Notturmo

J. Küffner, Op. 110  
arr. Coboflupi

## 1. Cantabile

*p*

*Minore*

*fz fz*

50 **Maggiore**

1 **2. Allegretto (with variations)**

36

*sf*

44 **Var. 1**

*p*

52

59

*sf*

67

*sf*

75

*f*

81

85

**1 3. Allegro moderato**

1

*p*

9

*f*

13

17

25

31

38

44

48

53

59

64

14. Allegro moderato in C

7

14

21

28

35

41

48

55

62

68

74

81

88

95

100

106

109

1 5. Allemande

1

9

17

23

30

36

41 Trio

49

*v* *cresc*

57

*f* *ff*

64

*p*

71

77

*pp*

**Allemande D.C.**