Bourrée

Appendix in "Sechs Musicalische Partien", 1697

Johann Krieger

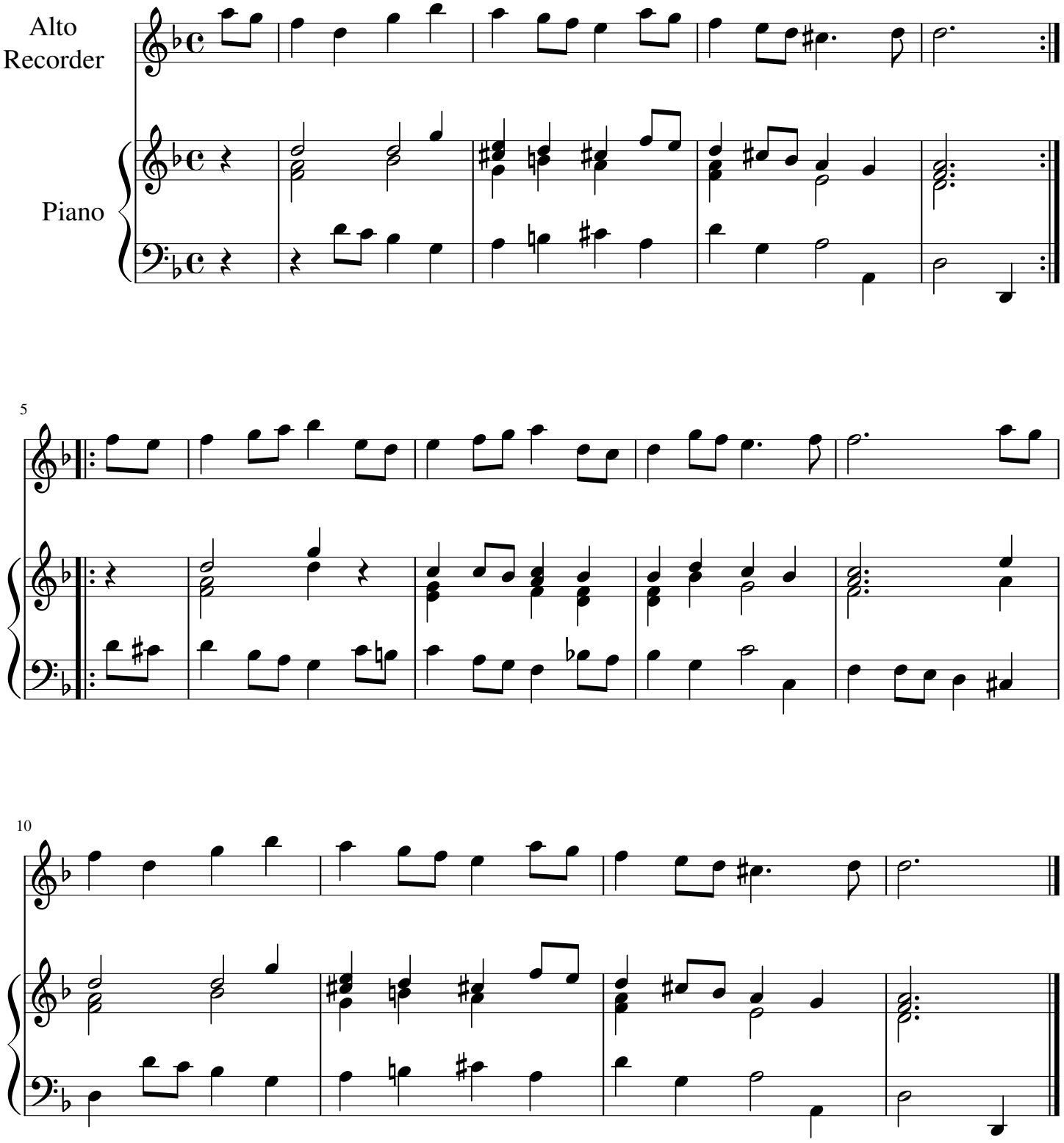

Original Version for Piano solo see: http://www.free-scores.com/sheetmusic?p=aewpATy9NQ

free-scores.com