A tam w Toruniu na błoniu

od Lutomierska (Małyń, Jeżew)
opr. J. Kowalewski

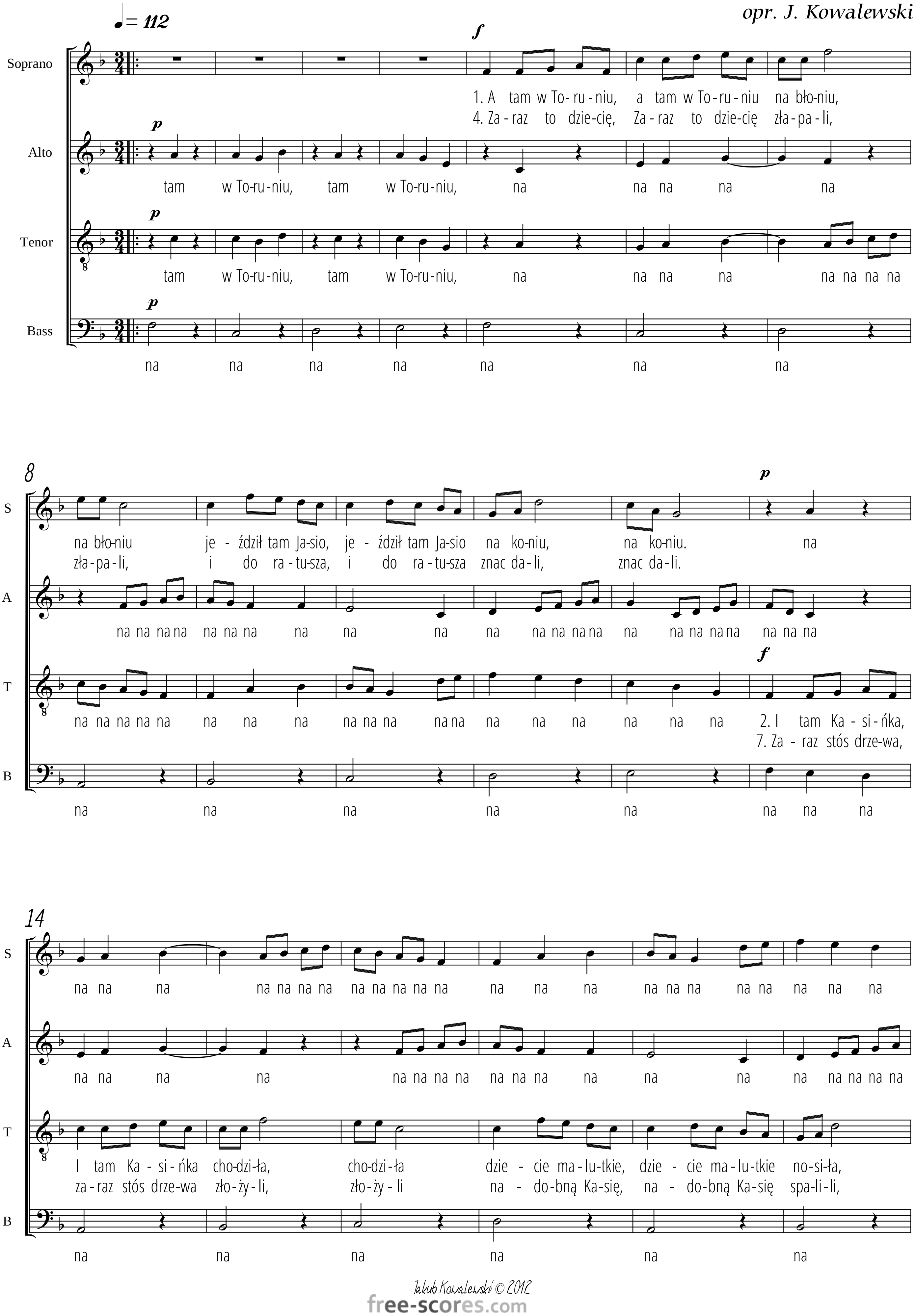

Jakub Kowalewski © 2012
free-scores.com

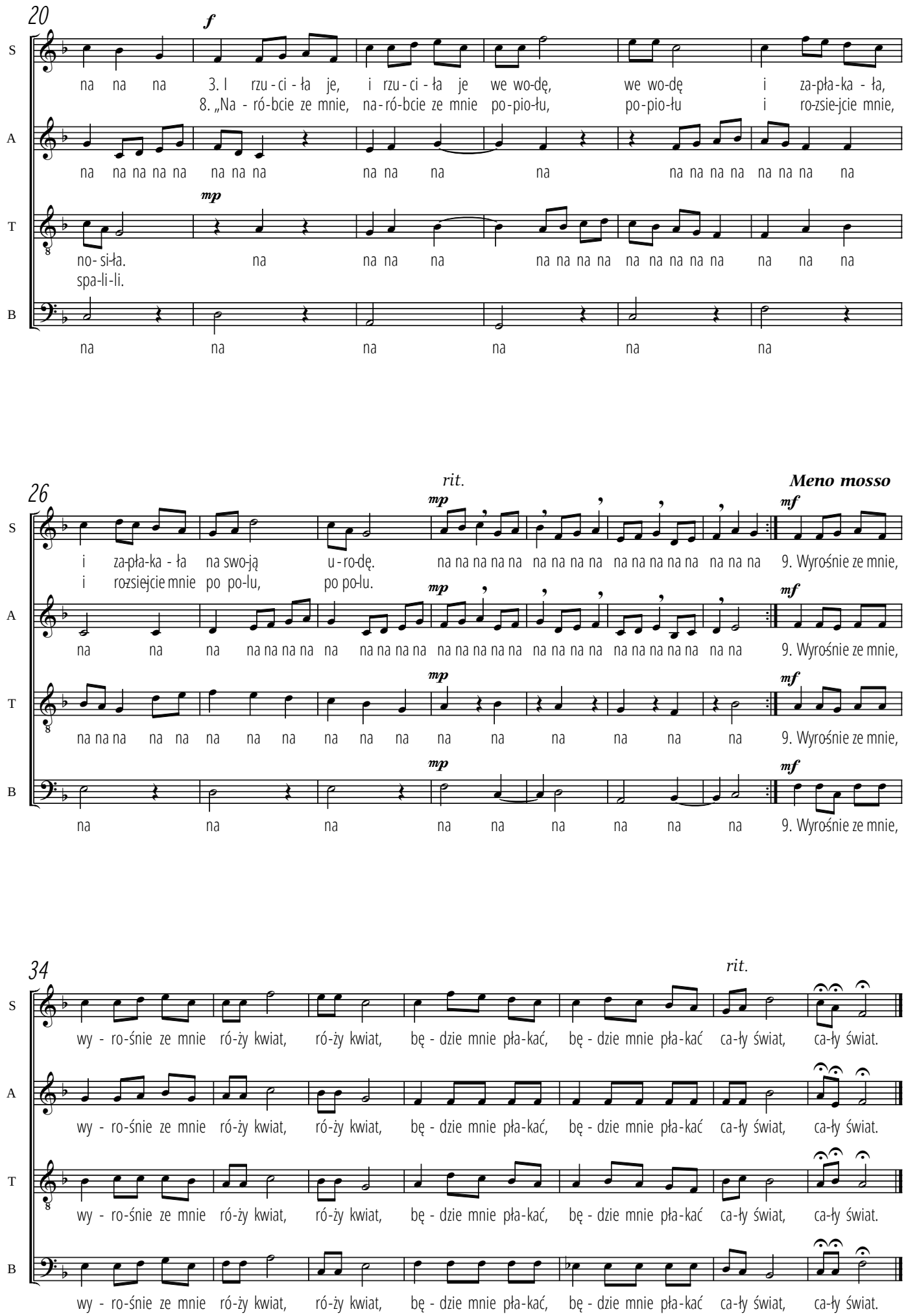

free-scores.com