

Tony Wilkinson

Royaume-Uni, Wroxham

At the Post (March Two-Step)

Page artiste : https://www.free-scores.com/partitions_gratuites_tonywilkinson.htm

A propos de la pièce

Titre : At the Post
[March Two-Step]
Compositeur : Kendall, Edwin F.
Droit d'auteur : Creative Commons Licence 4.0
Editeur : Wilkinson, Tony
Instrumentation : Piano seul
Style : March

Tony Wilkinson sur [free-scores.com](https://www.free-scores.com)

- écouter l'audio
- partager votre interprétation
- commenter la partition
- contacter l'artiste

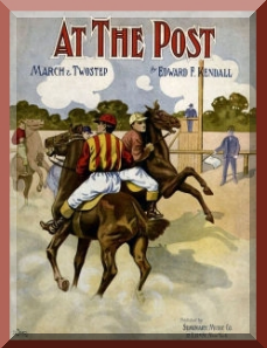

At the Post

March Two-Step

Edwin F. Kendall
1906

Piano

(Bugle Call) *f* (Echo) *p*

6 *f* 3 3

12 *8va.* 3 3 3 3 3

17 3 3 3 3 3

22 3 3 3 3 3 3 3

28 1. 3 2.

Transcription by Tony Wilkinson 2015.

33

39

45

49

56

62

69

Trio

f

74

mf

81

87

93

99

105

f

112

119

125

131

136

141

147
