

Richard Kearns

Irlande, Ballybofey

Symphonicus

A propos de l'artiste

Due to loss of use of hands I will be unable to transpose, arrange or otherwise modify my music in here. Further compositions will be very very slow in appearing here.....Thanks for all the support.

Teachers and students may use my music and arrangements to study and practice without further adieu.....All public performances must seek permission first.

THANKS FOR THE DONATIONS.
They keep me going.

Page artiste : https://www.free-scores.com/partitions_gratuites_guiriell.htm

A propos de la pièce

Titre : Symphonicus
Compositeur : Kearns, Richard
Arrangeur : Kearns, Richard
Droit d'auteur : - Richard Kearns © All rights reserved
Editeur : Kearns, Richard
Instrumentation : Orchestre
Style : Classique

Richard Kearns sur [free-scores.com](https://www.free-scores.com)

Cette partition ne fait pas partie du domaine public. Merci de contacter l'artiste pour toute utilisation hors du cadre privé.

- écouter l'audio
- partager votre interprétation
- commenter la partition
- contacter l'artiste

Symphonicus

Harmonic Study

Richie Kearns
Copyright © 2010 Richard Kearns

120 (no dynamics)

1

1: Violins

2: Violas

3: Flutes

4: Oboes

5: French Horns

6: Bassoons

7: Cellos

8: Double Bass

8

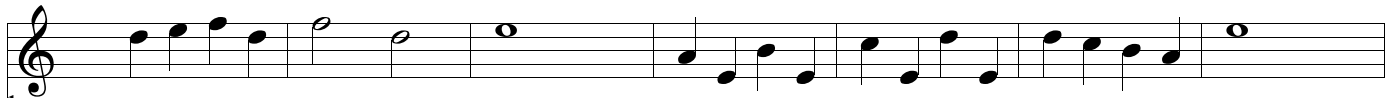

1:
Violins

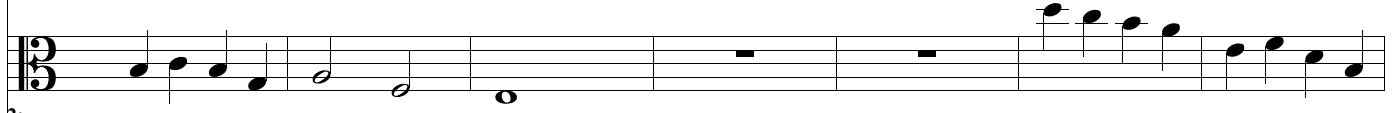

2:
Violas

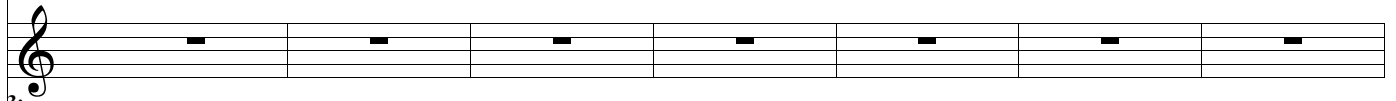

3:
Flutes

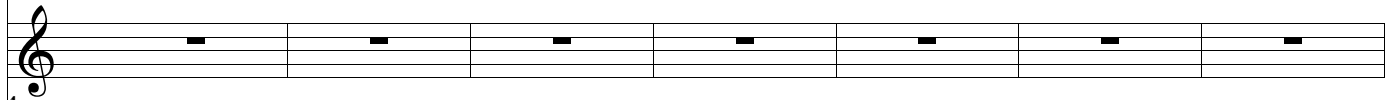

4:
Oboes

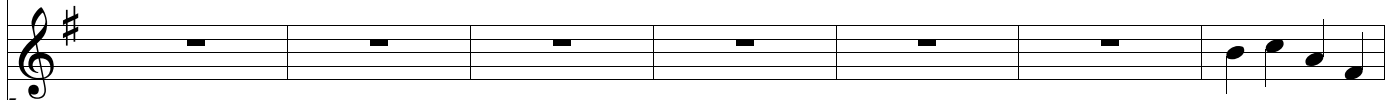

5:
French
Horns

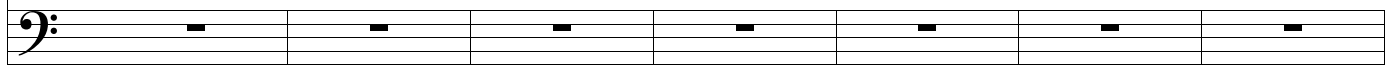

6:
Bassoon

7:
Cellos

8:
Double
Bass

15

1:
Violins

2:
Violas

3:
Flutes

4:
Oboes

5:
French
Horns

6:
Bassoon

7:
Cellos

8:
Double
Bass

19

1: Violins

2: Violas

3: Flutes

4: Oboes

5: French Horns

6: Bassoon

7: Cellos

8: Double Bass

26

1: Violins

1:
Violins

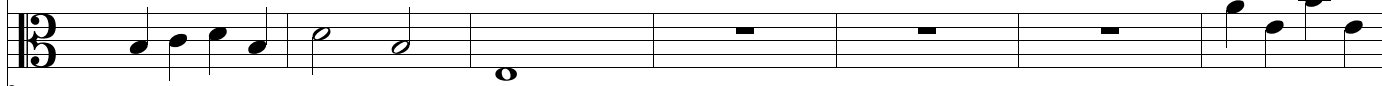

2: Violas

2:
Violas

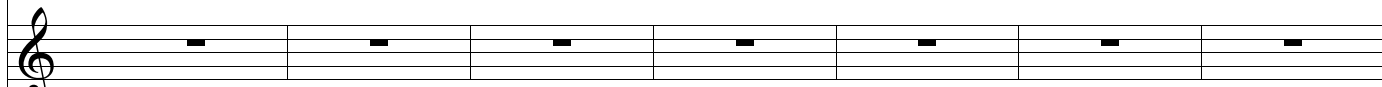

3: Flutes

3:
Flutes

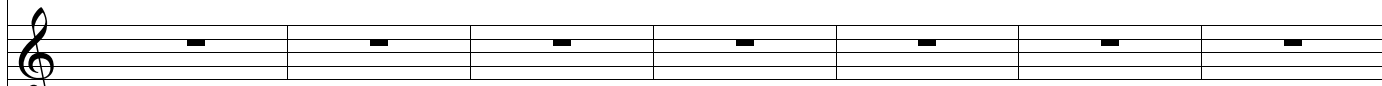

4: Oboes

4:
Oboes

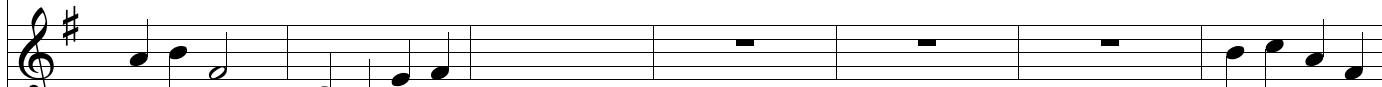

5: French Horns

5:
French
Horns

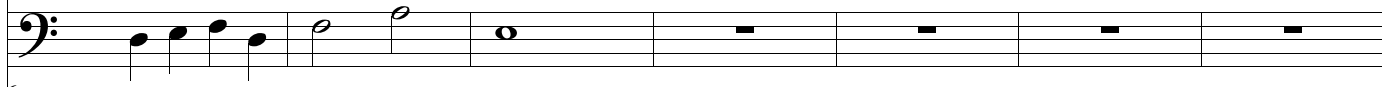

6: Bassoon

6:
Bassoon

7: Cellos

7:
Cellos

8: Double Bass

8:
Double
Bass

33

1:
Violins

2:
Violas

3:
Flutes

4:
Oboes

5:
French
Horns

6:
Bassoon

7:
Cellos

8:
Double
Bass

35

1:
Violins

2:
Violas

3:
Flutes

4:
Oboes

5:
French
Horns

6:
Bassoon

7:
Cellos

8:
Double
Bass

37

1: Violins

2: Violas

3: Flutes

4: Oboes

5: French Horns

6: Bassoon

7: Cellos

8: Double Bass

39

1:
Violins

2:
Violas

3:
Flutes

4:
Oboes

5:
French Horns

6:
Bassoon

7:
Cellos

8:
Double Bass

40

1:
Violins

2:
Violas

3:
Flutes

4:
Oboes

5:
French
Horns

6:
Bassoon

7:
Cellos

8:
Double
Bass

42

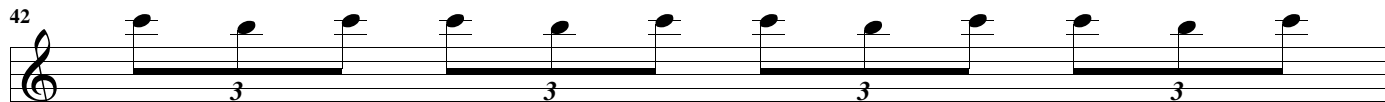

1:
Violins

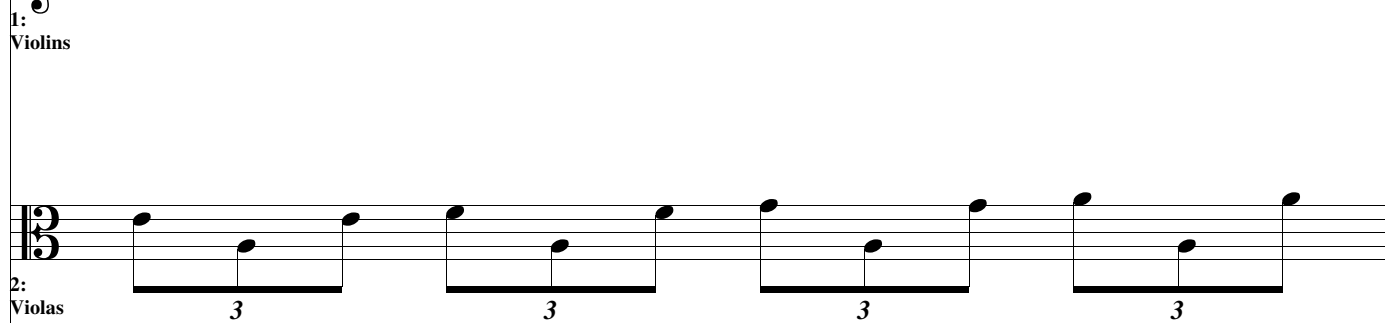

2:
Violas

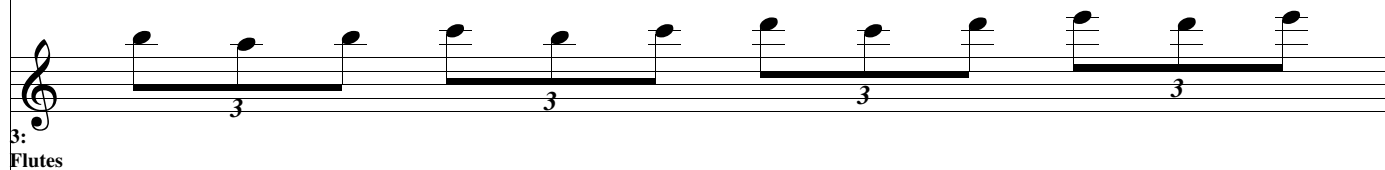

3:
Flutes

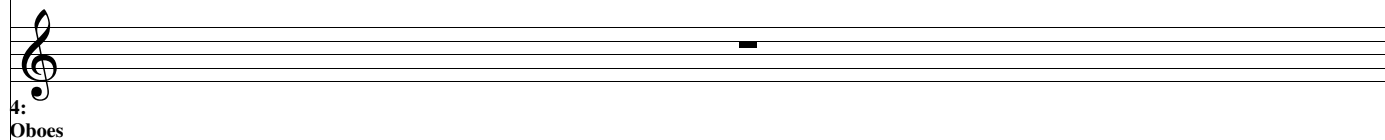

4:
Oboes

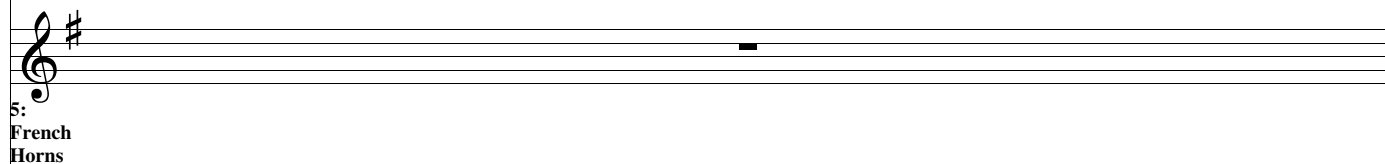

5:
French
Horns

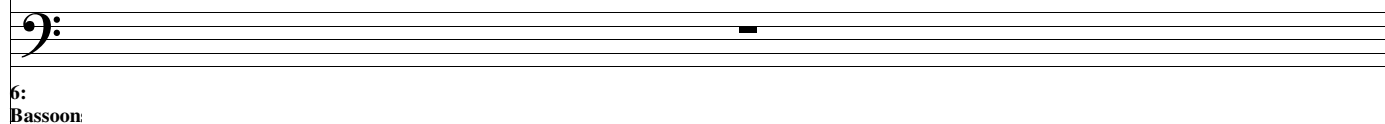

6:
Bassoon

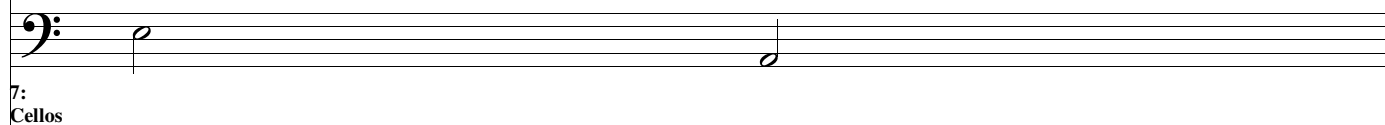

7:
Cellos

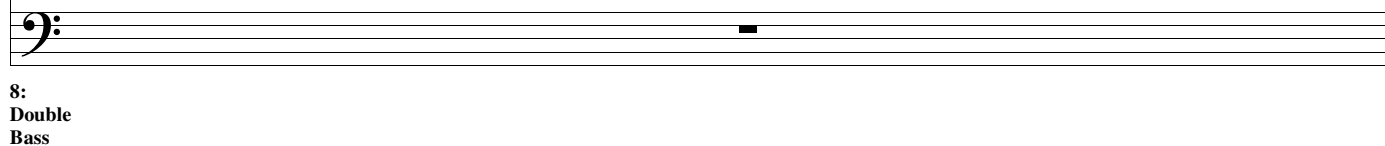

8:
Double
Bass

43

1:
Violins

2:
Violas

3:
Flutes

4:
Oboes

5:
French Horns

6:
Bassoon

7:
Cellos

8:
Double Bass

45

1:
Violins

2:
Violas

3:
Flutes

4:
Oboes

5:
French
Horns

6:
Bassoon

7:
Cellos

8:
Double
Bass

51

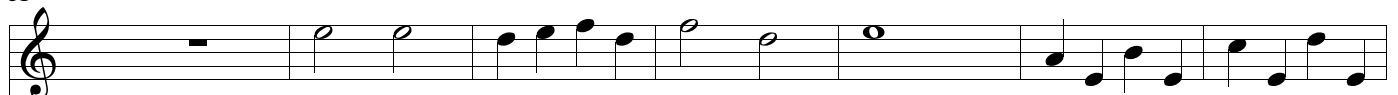

1:
Violins

1:
Violins

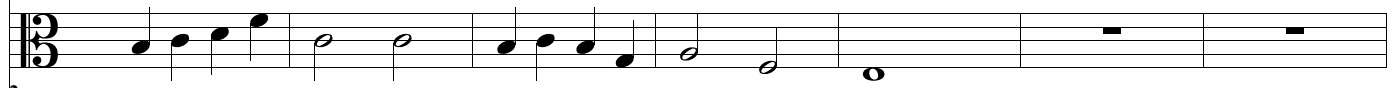

2:
Violas

2:
Violas

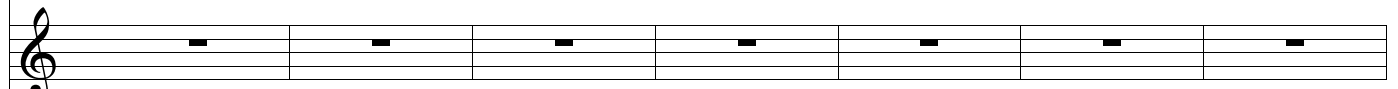

3:
Flutes

3:
Flutes

4:
Oboes

4:
Oboes

5:
French Horns

5:
French Horns

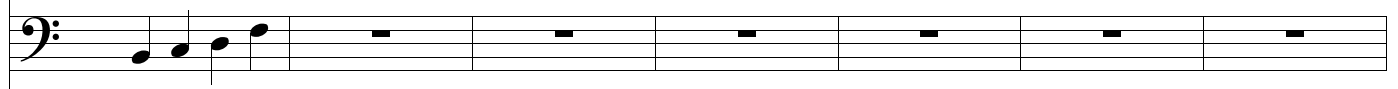

6:
Bassoon

6:
Bassoon

7:
Cellos

7:
Cellos

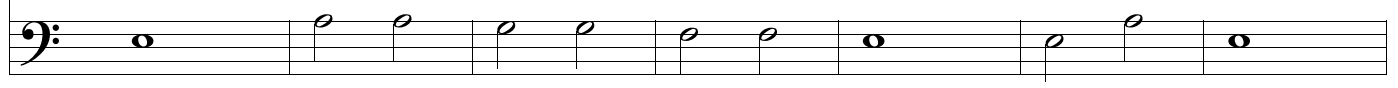

8:
Double Bass

8:
Double Bass

58

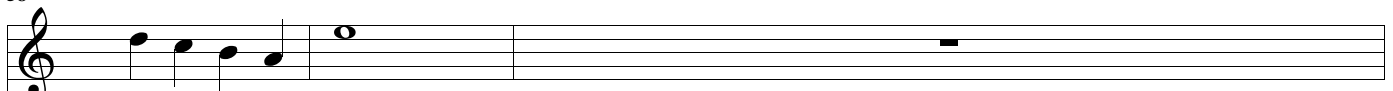

1:
Violins

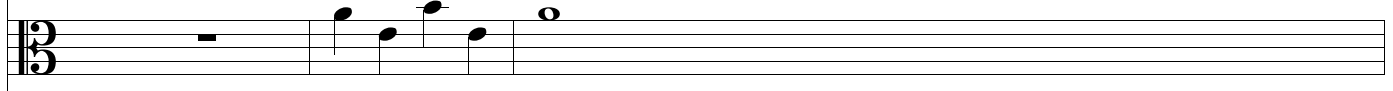

2:
Violas

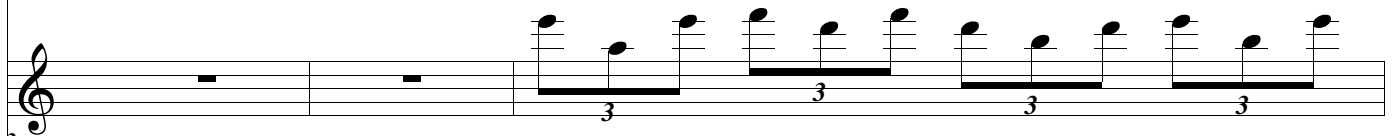

3:
Flutes

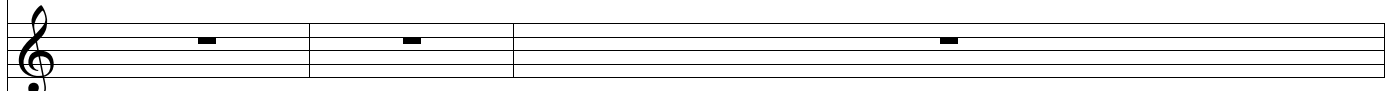

4:
Oboes

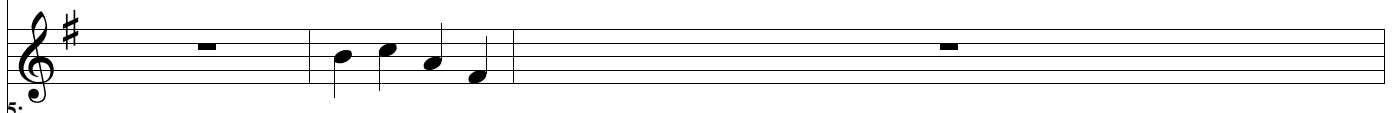

5:
French Horns

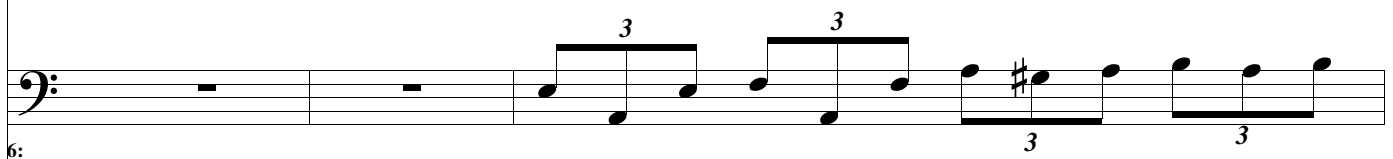

6:
Bassoon

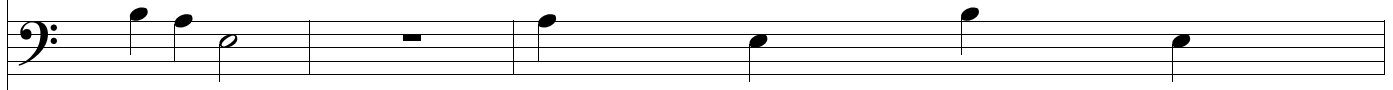

7:
Cellos

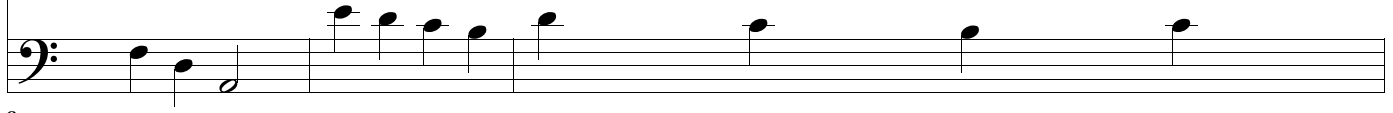

8:
Double Bass

8:
Double
Bass

61

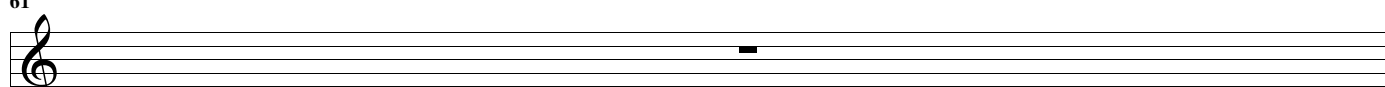

1:
Violins

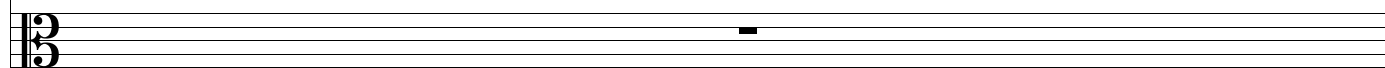

2:
Violas

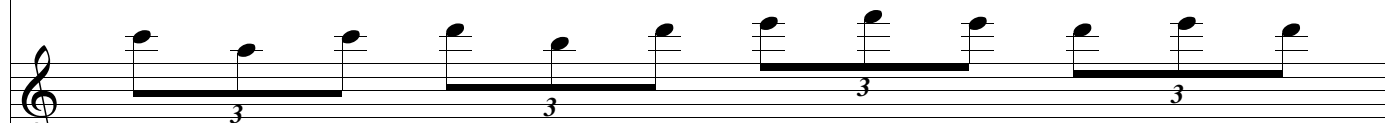

3:
Flutes

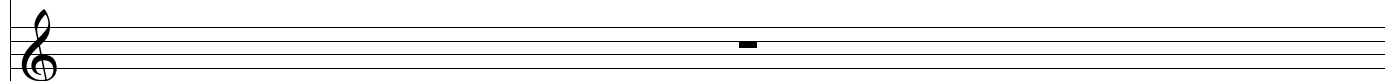

4:
Oboes

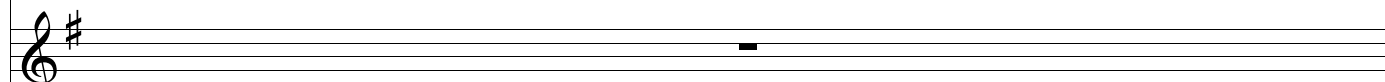

5:
French
Horns

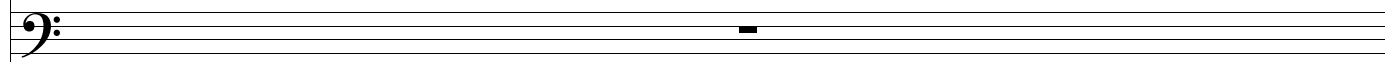

6:
Bassoon

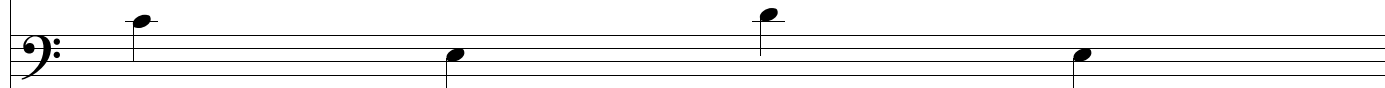

7:
Cellos

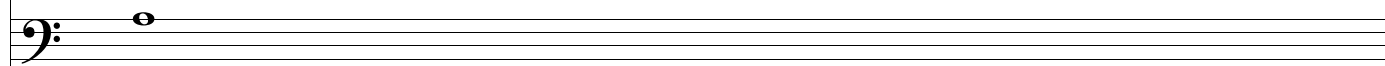

8:
Double
Bass

62

1:
Violins

2:
Violas

3:
Flutes

4:
Oboes

5:
French
Horns

6:
Bassoon

7:
Cellos

8:
Double
Bass

64

1:
Violins

2:
Violas

3:
Flutes

4:
Oboes

5:
French
Horns

6:
Bassoon

7:
Cellos

8:
Double
Bass

66

1:
Violins

2:
Violas

3:
Flutes

4:
Oboes

5:
French
Horns

6:
Bassoon

7:
Cellos

8:
Double
Bass

71

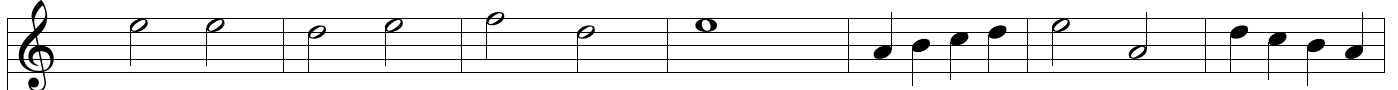

1:
Violins

2:
Violas

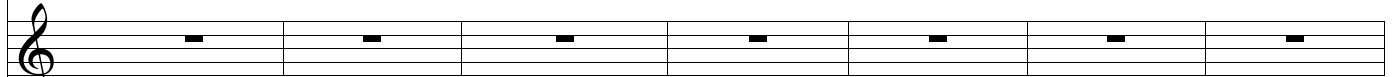

3:
Flutes

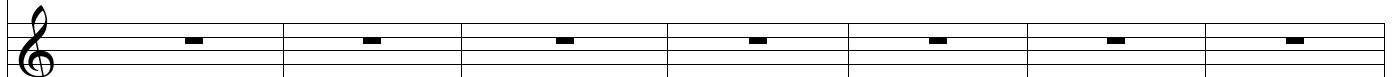

4:
Oboes

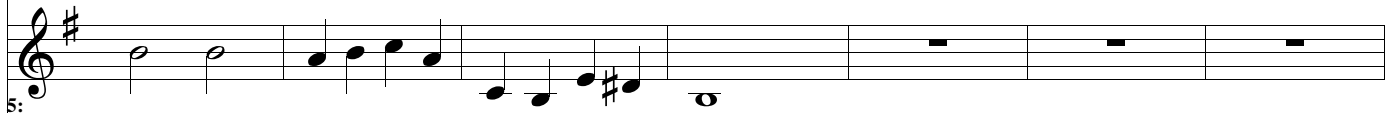

5:
French Horns

6:
Bassoon

7:
Cellos

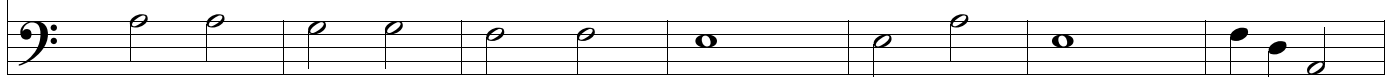

8:
Double Bass

8:
Double
Bass

78

1:
Violins

2:
Violas

3:
Flutes

4:
Oboes

5:
French
Horns

6:
Bassoon

7:
Cellos

8:
Double
Bass

80

1:
Violins

2:
Violas

3:
Flutes

4:
Oboes

5:
French
Horns

6:
Bassoon

7:
Cellos

8:
Double
Bass

82

1:
Violins

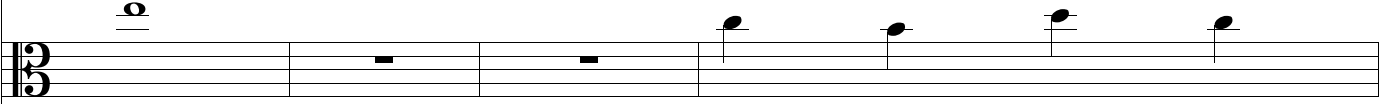

2:
Violas

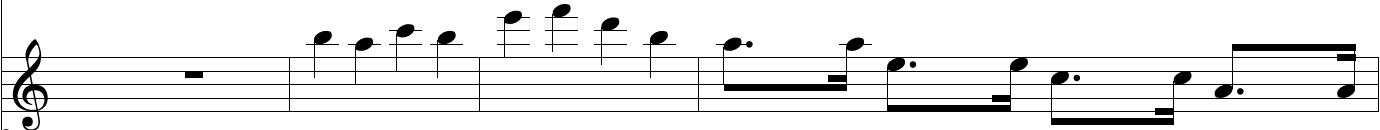

3:
Flutes

4:
Oboes

5:
French Horns

6:
Bassoon

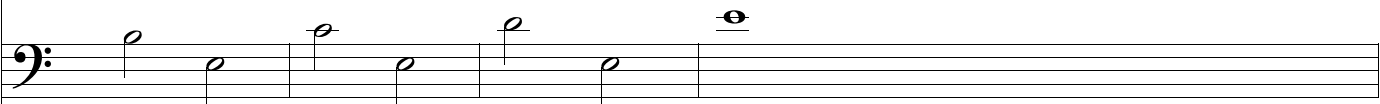

7:
Cellos

8:
Double Bass

86

1:
Violins

2:
Violas

3:
Flutes

4:
Oboes

5:
French Horns

6:
Bassoon

7:
Cellos

8:
Double Bass

8:
Double
Bass

88

1: Violins

1:
Violins

2: Violas

2:
Violas

3: Flutes

3:
Flutes

4: Oboes

4:
Oboes

5: French Horns

5:
French
Horns

6: Bassoon

6:
Bassoon

7: Cellos

7:
Cellos

8: Double Bass

8:
Double
Bass

89

1:
Violins

2:
Violas

3:
Flutes

4:
Oboes

5:
French
Horns

6:
Bassoon

7:
Cellos

8:
Double
Bass

90

1:
Violins

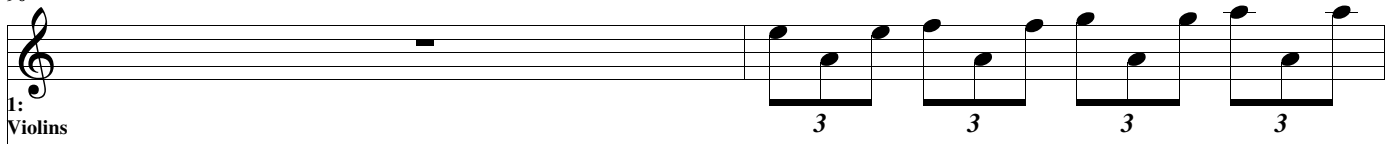

2:
Violas

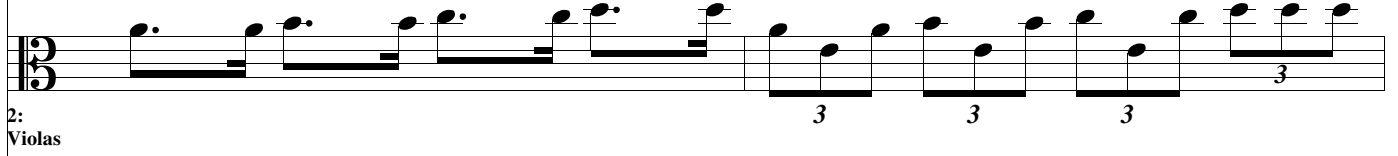

3:
Flutes

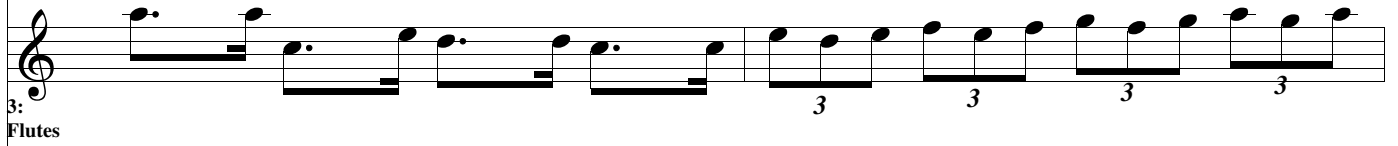

4:
Oboes

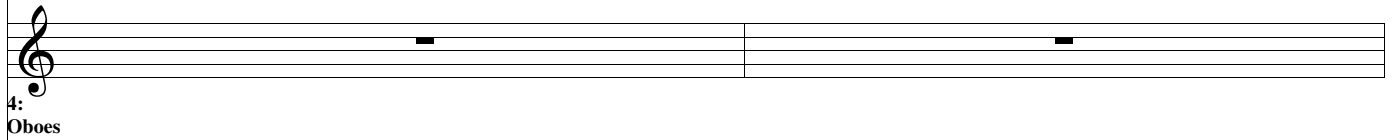

5:
French Horns

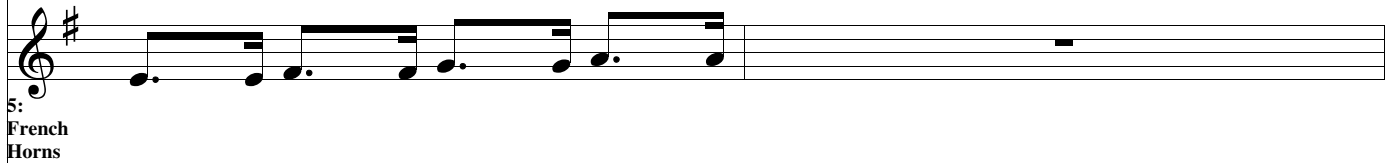

6:
Bassoon

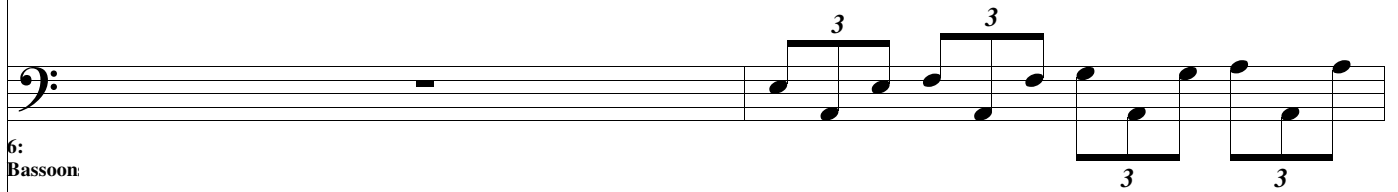

7:
Cellos

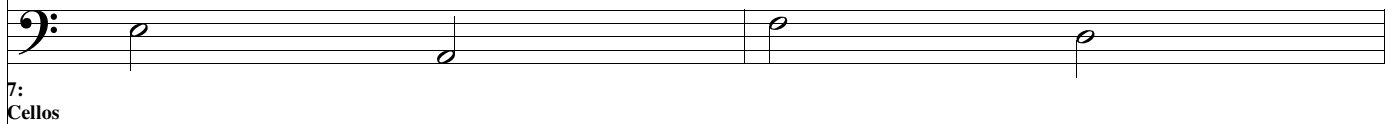

8:
Double Bass

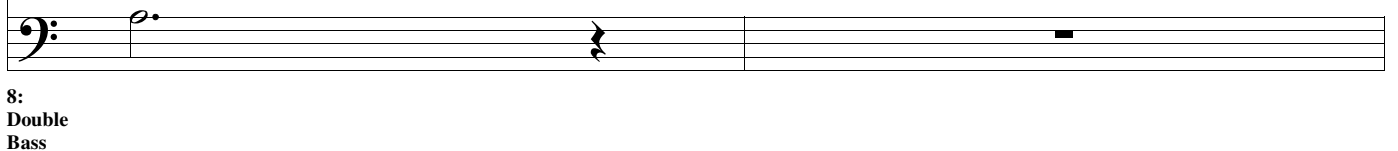

92

1:
Violins

2:
Violas

3:
Flutes

4:
Oboes

5:
French
Horns

6:
Bassoon

7:
Cellos

8:
Double
Bass

94

1:
Violins

2:
Violas

3:
Flutes

4:
Oboes

5:
French
Horns

6:
Bassoon

7:
Cellos

8:
Double
Bass

Detailed description of the musical score: The score consists of eight staves, each representing a different instrument. The first four staves (Violins, Violas, Flutes, Oboes) use a treble clef. The fifth staff (French Horns) uses a treble clef with a key signature of one sharp (F#). The sixth staff (Bassoon) uses a bass clef. The seventh staff (Cellos) uses a bass clef. The eighth staff (Double Bass) uses a bass clef. The music is in 4/4 time. The first measure of each staff contains a whole rest. The second measure begins with a triplet of eighth notes. This triplet pattern continues through the third and fourth measures. The fifth measure concludes with a triplet of eighth notes. The key signature is one sharp (F#).

96

1:
Violins

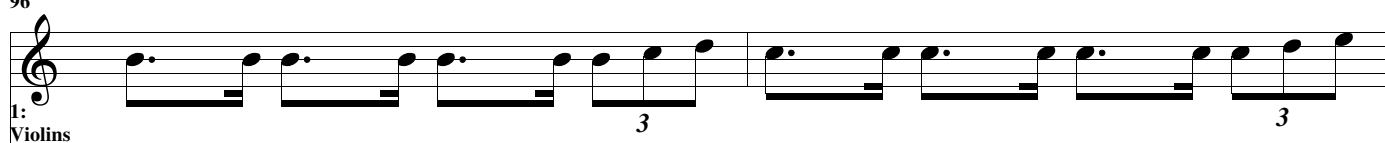

3 3

2:
Violas

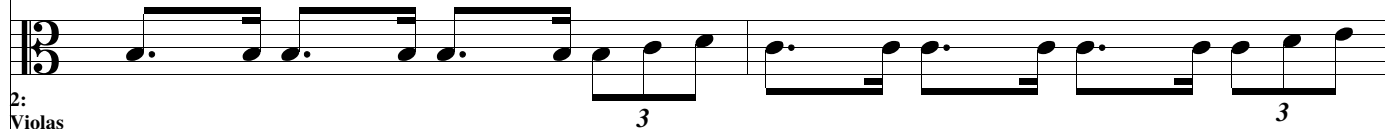

3 3

3:
Flutes

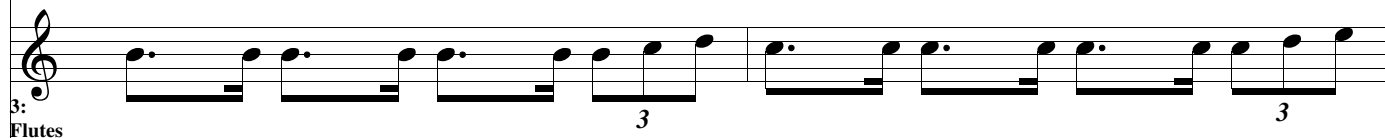

3 3

4:
Oboes

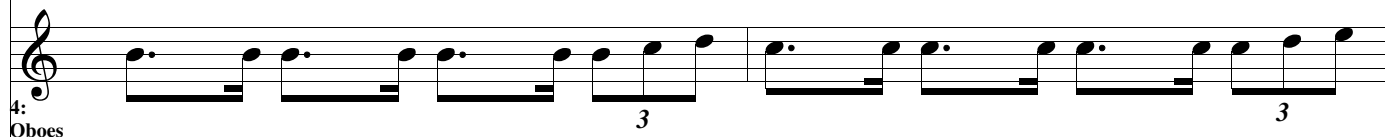

3 3

5:
French
Horns

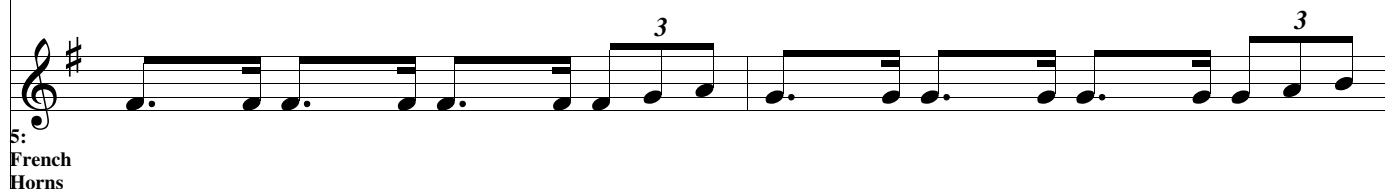

3 3

6:
Bassoon

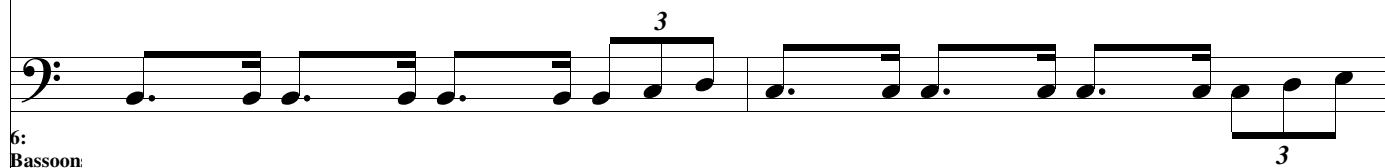

3 3

7:
Cellos

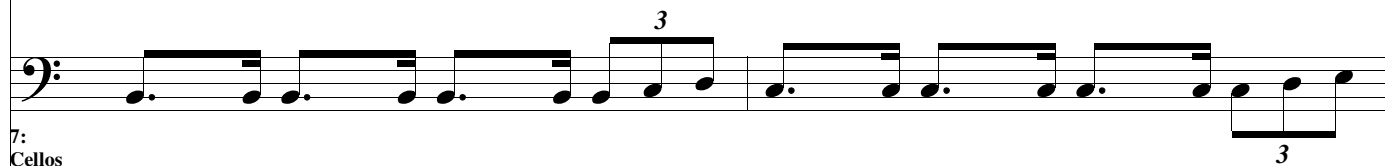

3 3

8:
Double
Bass

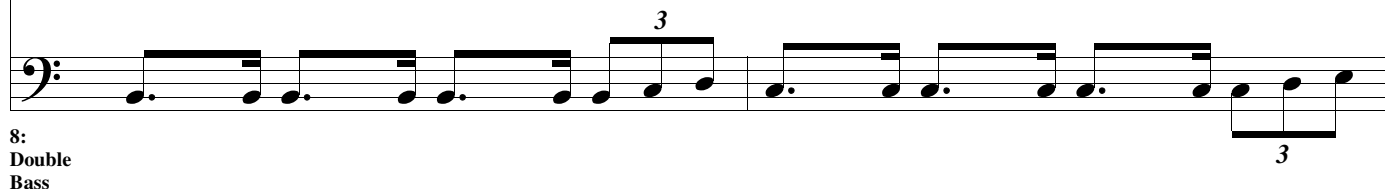

3 3

98

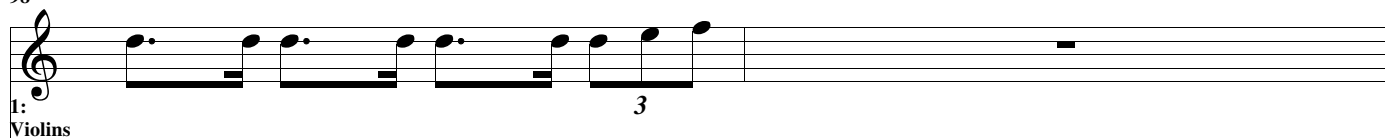

1:
Violins

3

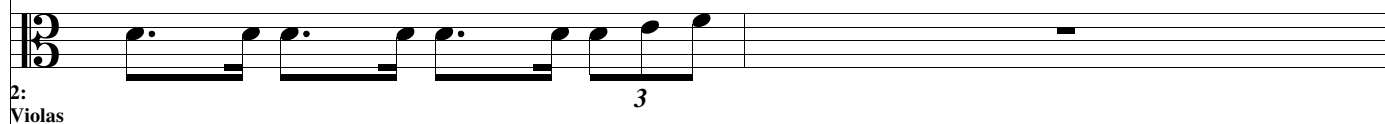

2:
Violas

3

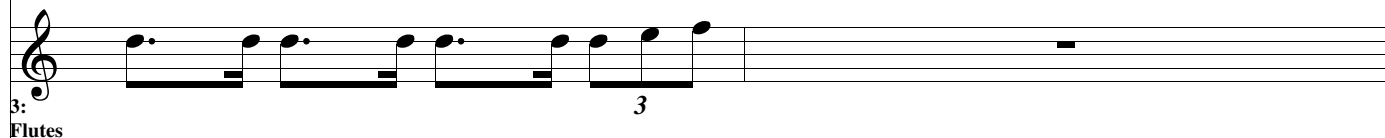

3:
Flutes

3

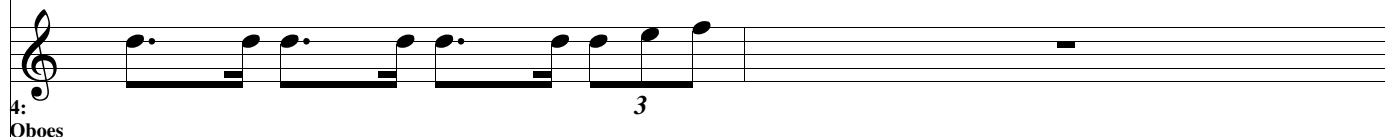

4:
Oboes

3

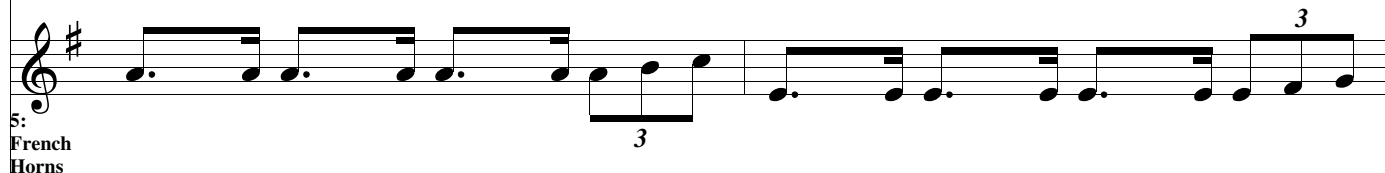

5:
French Horns

3

3

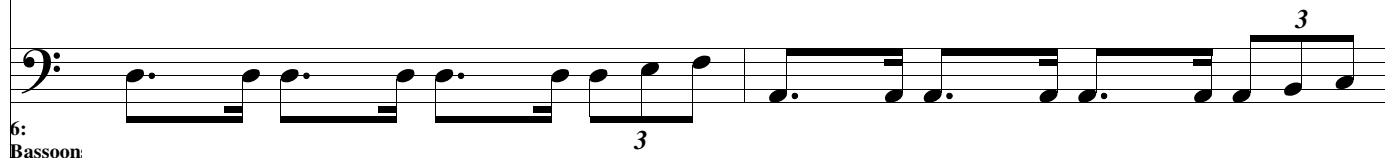

6:
Bassoon

3

3

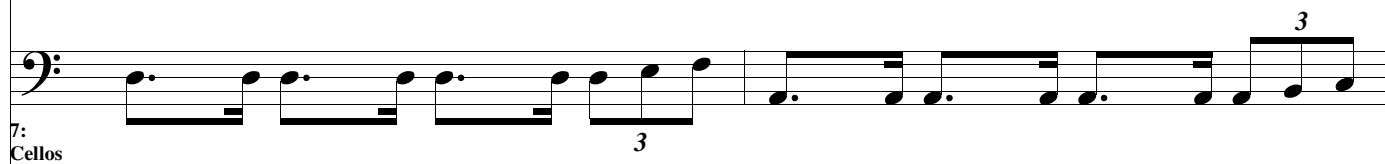

7:
Cellos

3

3

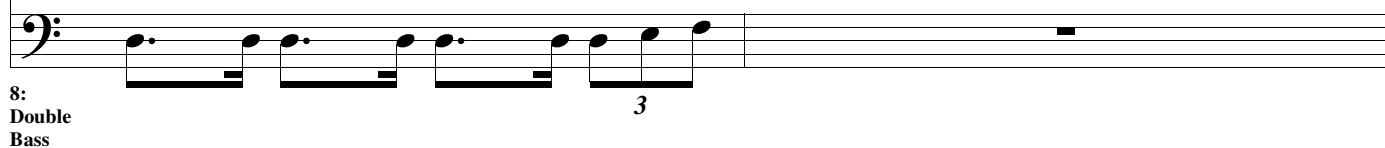

8:
Double Bass

3

100

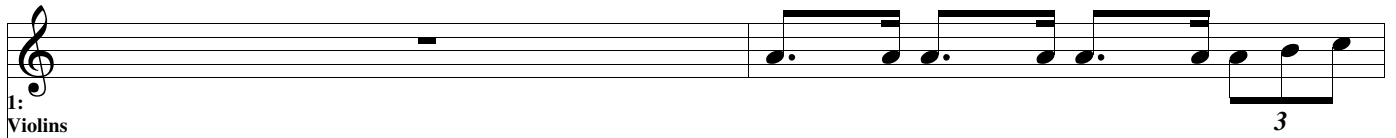

1:
Violins

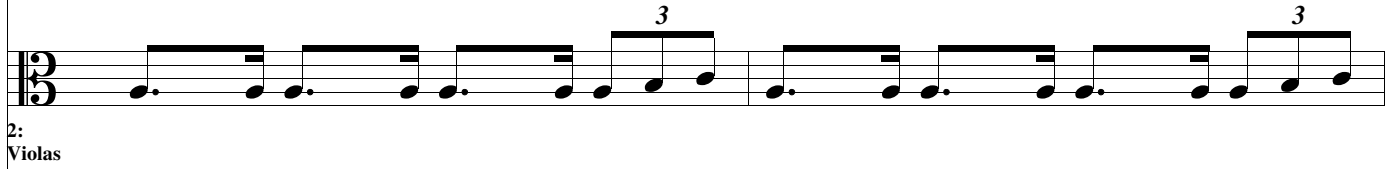

2:
Violas

3:
Flutes

4:
Oboes

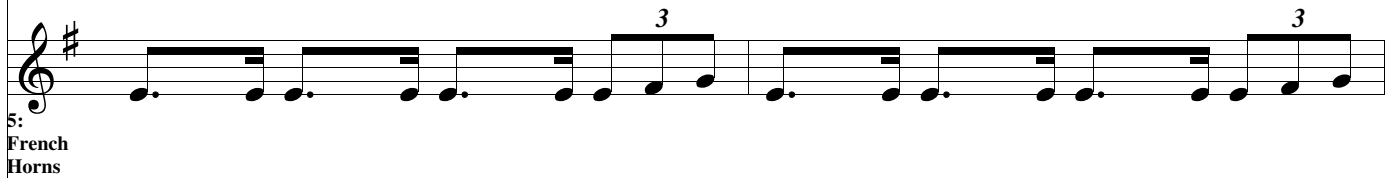

5:
French
Horns

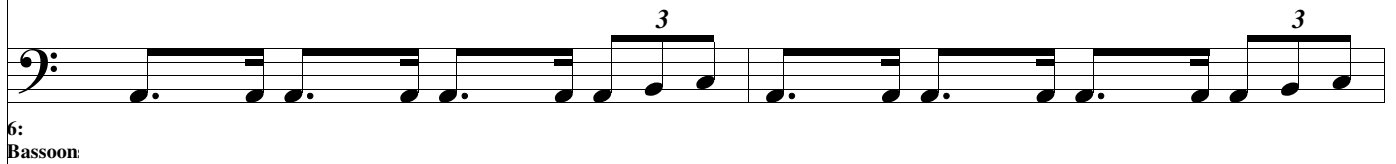

6:
Bassoon

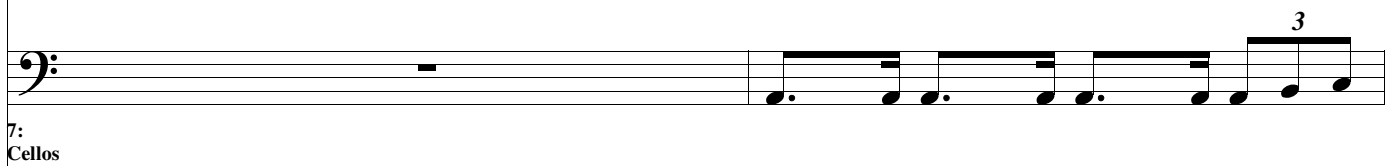

7:
Cellos

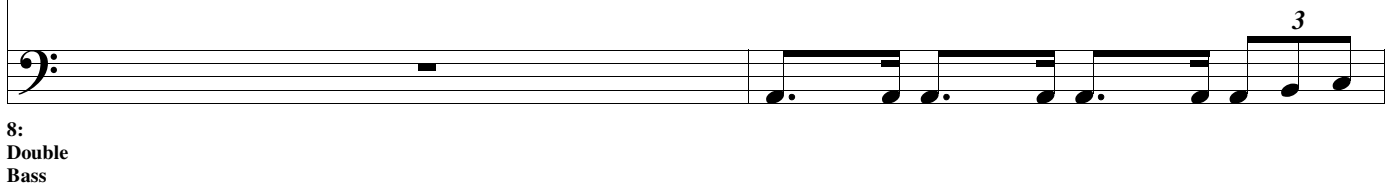

8:
Double
Bass

102

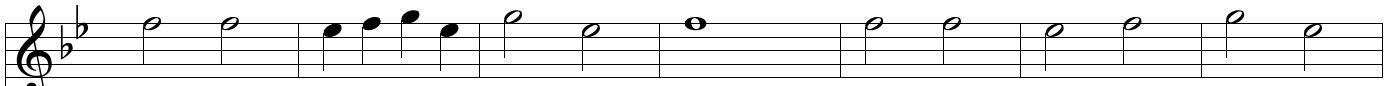

1: Violins

1: Violins

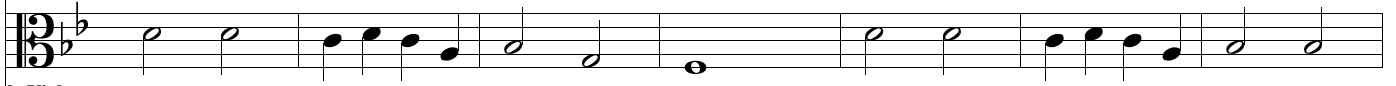

2: Violas

2: Violas

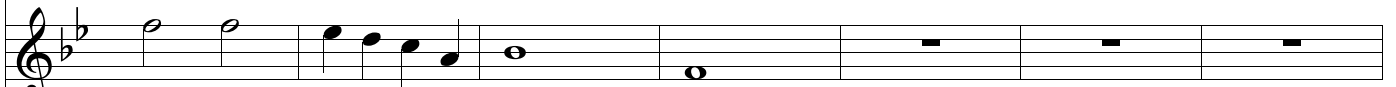

3: Flutes

3: Flutes

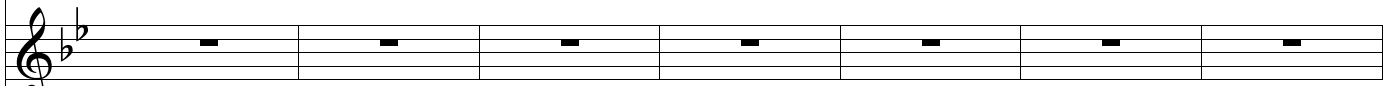

4: Oboes

4: Oboes

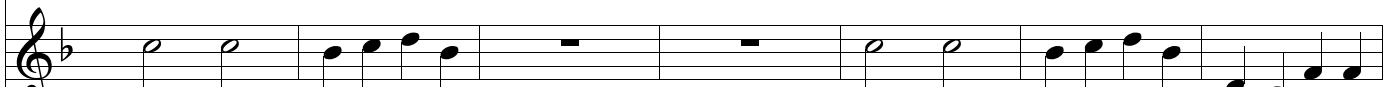

5: French Horns

5: French
Horns

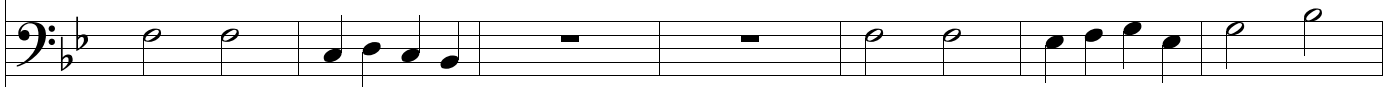

6: Bassoons

6:
Bassoons

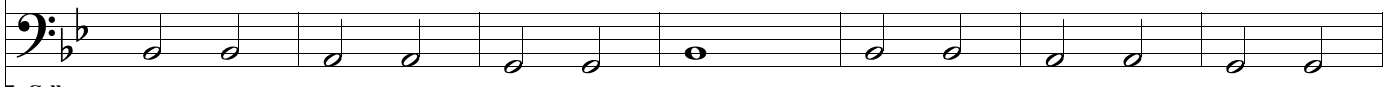

7: Cellos

7: Cellos

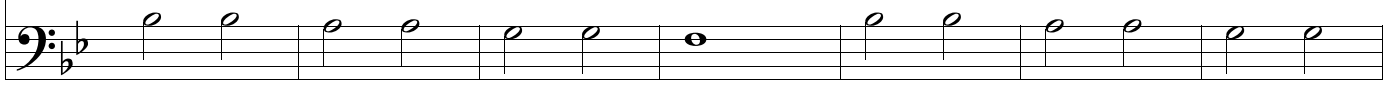

8: Double Bass

8: Double
Bass

109

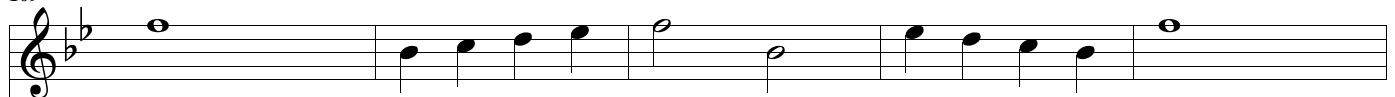

1: Violins

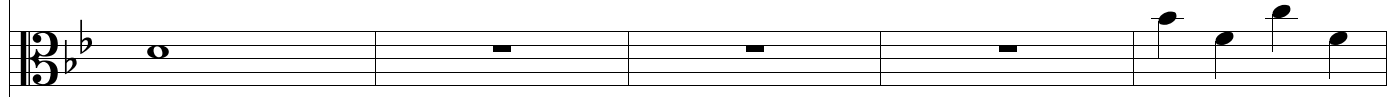

2: Violas

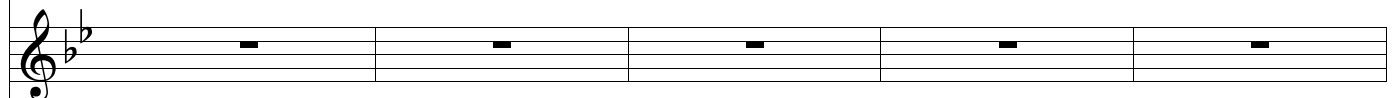

3: Flutes

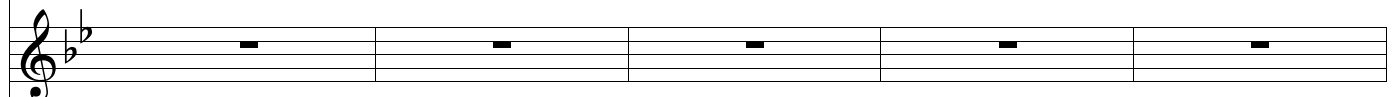

4: Oboes

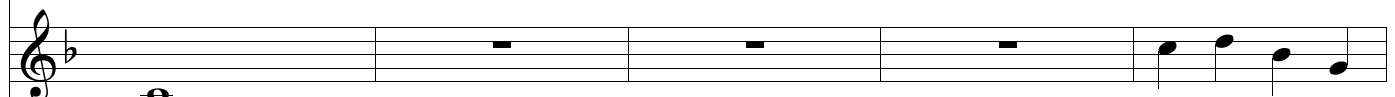

5: French Horns

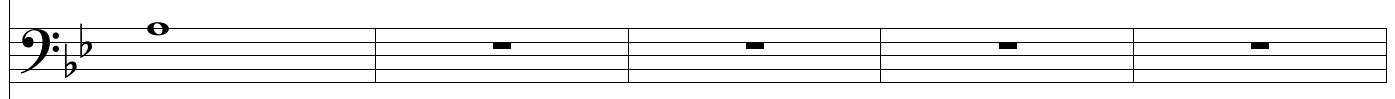

6: Bassoons

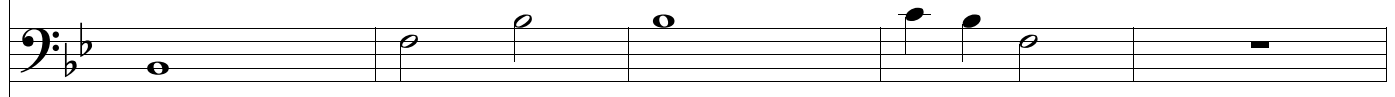

7: Cellos

8: Double Bass

8: Double Bass

114

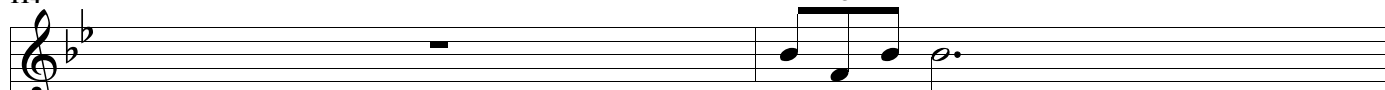

1: Violins

1: Violins

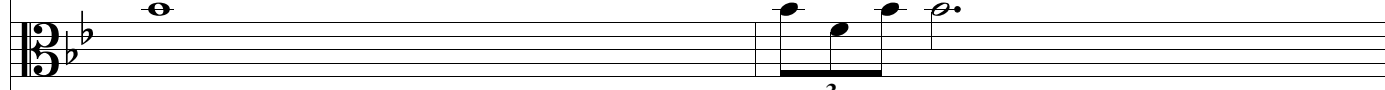

2: Violas

2: Violas

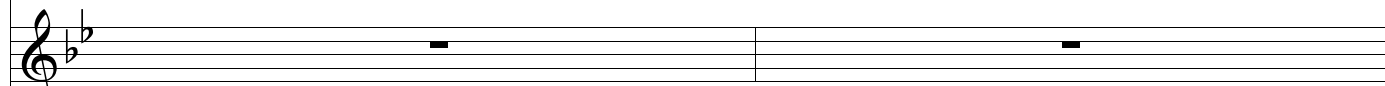

3: Flutes

3: Flutes

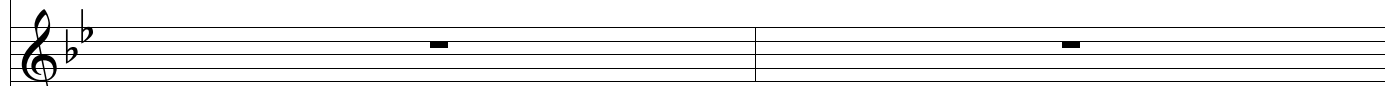

4: Oboes

4: Oboes

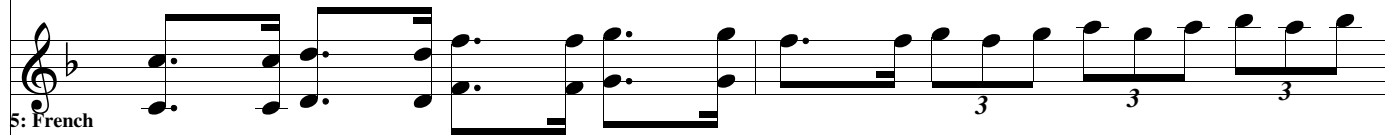

5: French Horns

5: French Horns

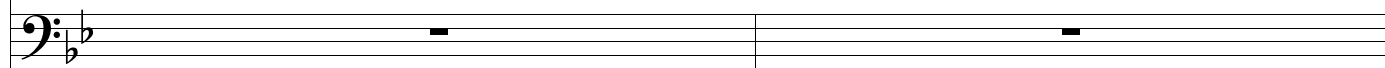

6: Bassoons

6: Bassoons

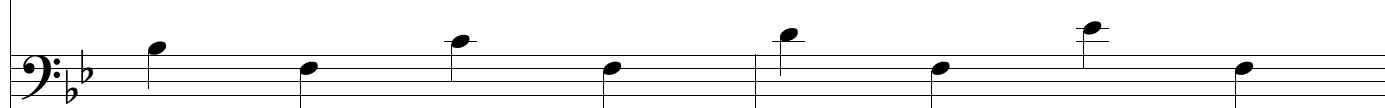

7: Cellos

7: Cellos

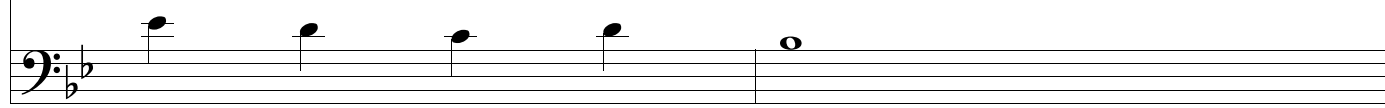

8: Double Bass

8: Double Bass

Bass

116

1: Violins

2: Violas

3: Flutes

4: Oboes

5: French Horns

6: Bassoons

7: Cellos

8: Double Bass

118

1: Violins

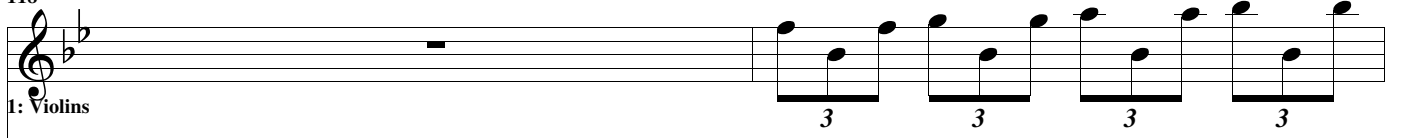

2: Violas

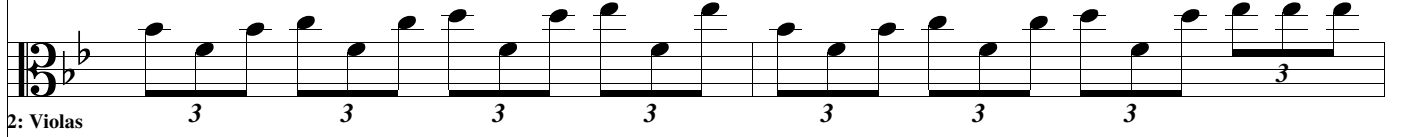

3: Flutes

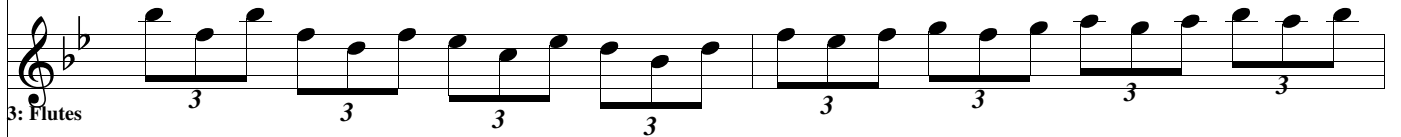

4: Oboes

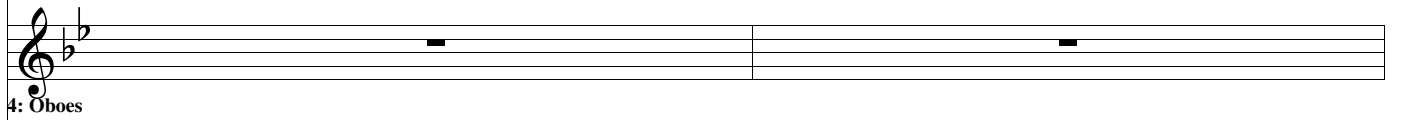

5: French Horns

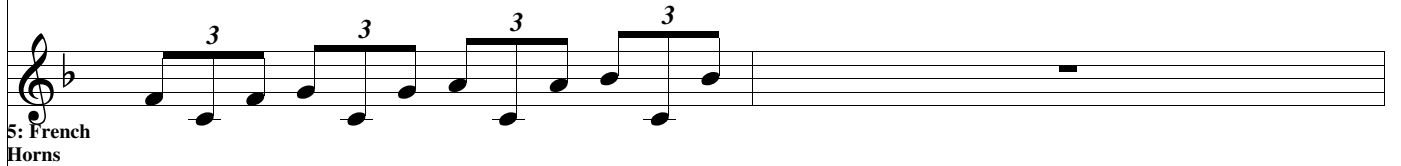

6: Bassoons

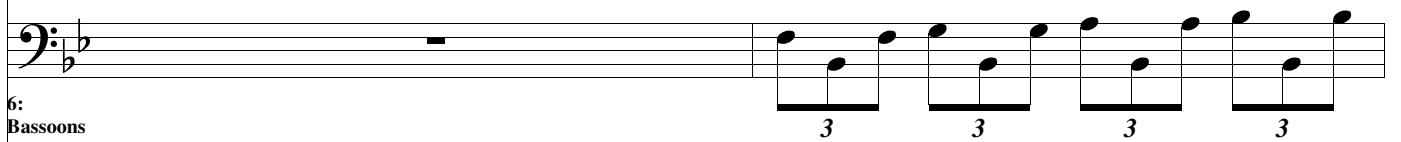

7: Cellos

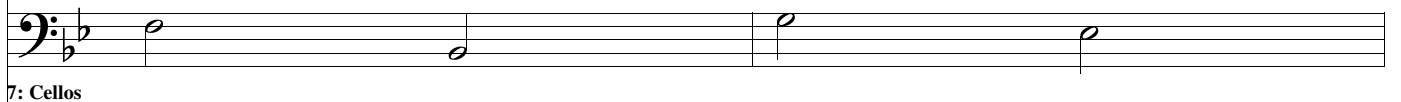

8: Double Bass

120

1: Violins

2: Violas

3: Flutes

4: Oboes

5: French Horns

6: Bassoons

7: Cellos

8: Double Bass

122

1: Violins

2: Violas

3: Flutes

4: Oboes

5: French Horns

6: Bassoons

7: Cellos

8: Double Bass

124

1: Violins

2: Violas

3: Flutes

4: Oboes

5: French
Horns

6:
Bassoons

7: Cellos

8: Double
Bass

126

1: Violins

2: Violas

3: Flutes

4: Oboes

5: French
Horns

6:
Bassoons

7: Cellos

8: Double
Bass

128

1: Violins

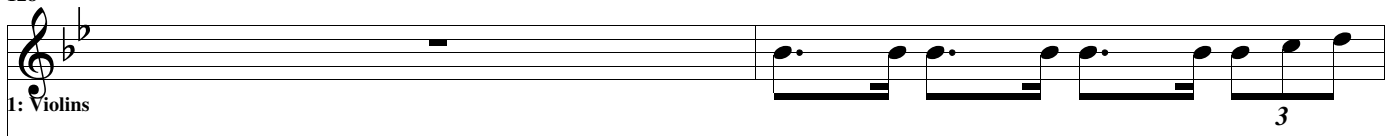

2: Violas

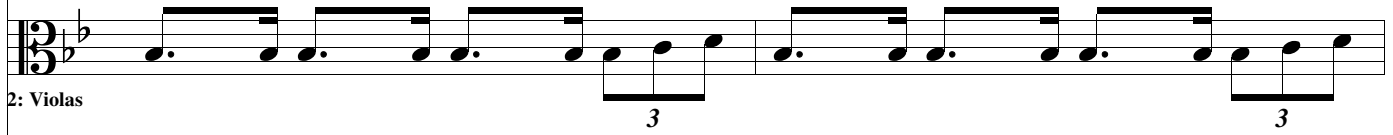

3: Flutes

4: Oboes

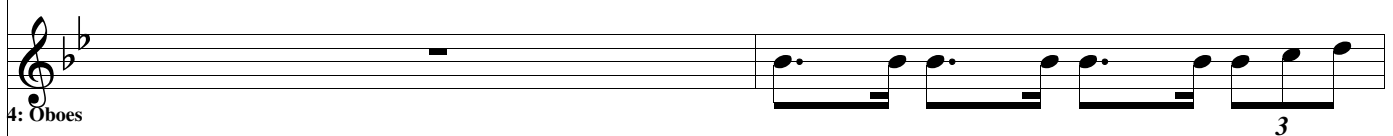

5: French Horns

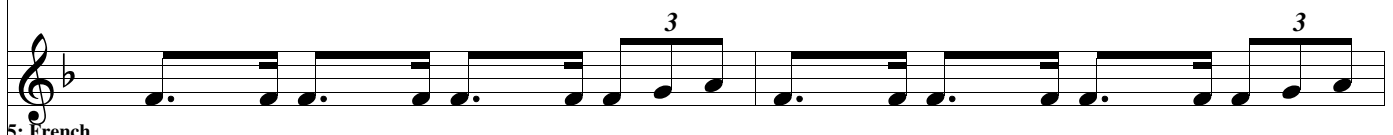

6: Bassoons

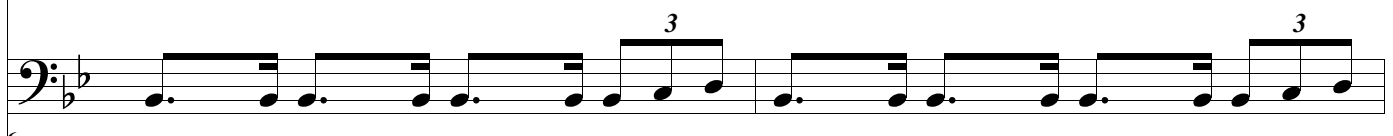

7: Cellos

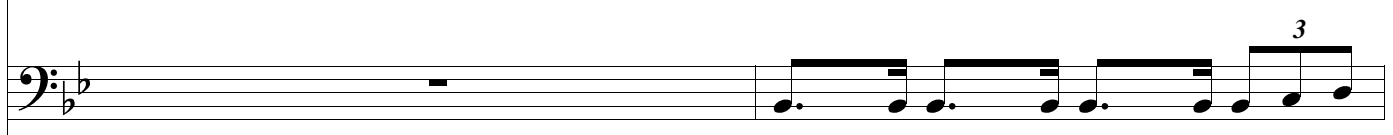

8: Double Bass

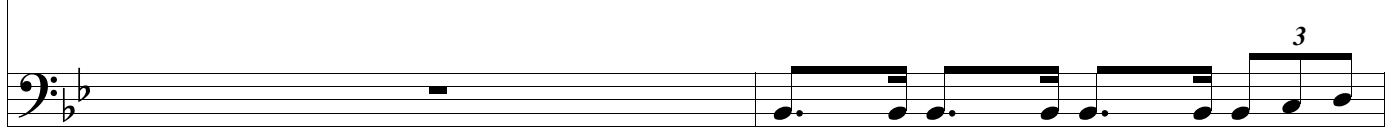

130

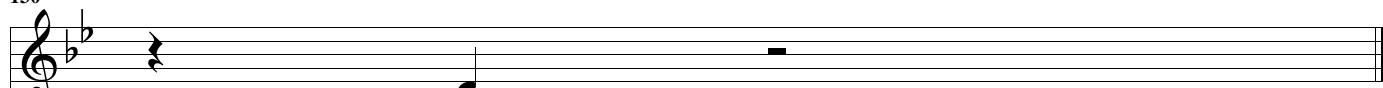

1: Violins

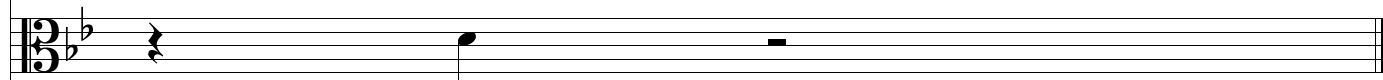

2: Violas

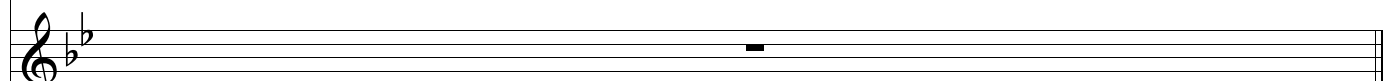

3: Flutes

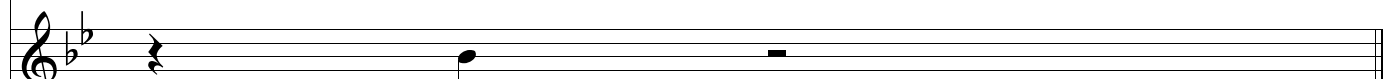

4: Oboes

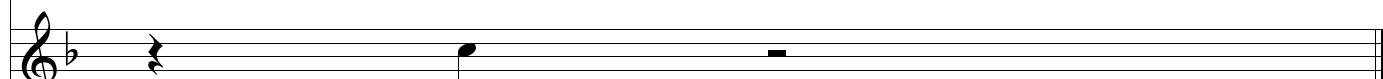
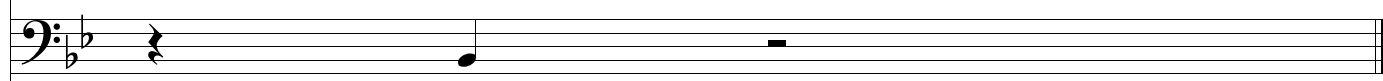
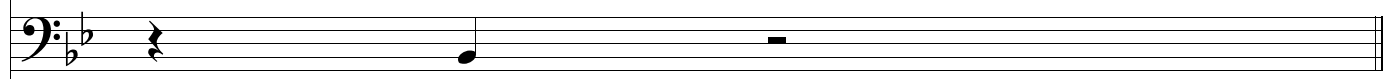
5: French
Horns6:
Bassoons

7: Cellos

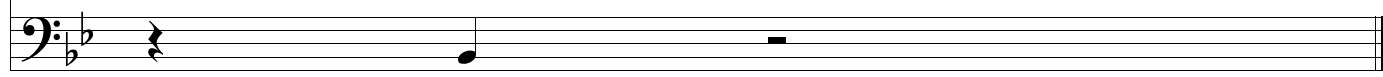
8: Double
Bass