

# Euphonic Sounds

A Syncopated Two-Step

Scott Joplin  
arr. M Percival

Flute *mf*

Oboe *mf*

Clarinet in B $\flat$  *mf*

Horn in F

Bassoon

Fl. *mf*

Ob. *mf*

Cl.

Hn.

Bsn.

Fl. *mf*

Ob. *mf*

Cl.

Hn.

Bsn.

Fl.

Ob.

Cl.

Hn.

Bsn.

25

Fl. Ob. Cl. Hn. Bsn.

*f* *p*

29

Fl. Ob. Cl. Hn. Bsn.

*cresc poco a poco*

33

Fl. Ob. Cl. Hn. Bsn.

*ff* *pp*

1.

38

Fl. Ob. Cl. Hn. Bsn.

*p* *mf*

2.

44

Fl.  
Ob.  
Cl.  
Hn.  
Bsn.

*mf*  
*mf*

52

Fl.  
Ob.  
Cl.  
Hn.  
Bsn.

*p*  
*p*

60

Fl.  
Ob.  
Cl.  
Hn.  
Bsn.

66

Fl.  
Ob.  
Cl.  
Hn.  
Bsn.

70

Fl.  
Ob.  
Cl.  
Hn.  
Bsn.

1. 2.

*mf*

78

Fl.  
Ob.  
Cl.  
Hn.  
Bsn.

*mf*

85

Fl.  
Ob.  
Cl.  
Hn.  
Bsn.

# Euphonic Sounds

A Syncopated Two-Step

Scott Joplin  
arr. M Percival

mf mf

9 mf

16 1. 2. mf

25 f p cresc poco a poco

32 1. 2. ff pp p

39 mf

46 mf

54 p

60 2 3

71 1. 2. mf

78 mf

85

Oboe

# Euphonic Sounds

A Syncopated Two-Step

Scott Joplin  
arr. M Percival

Clarinet in B $\flat$

# Euphonic Sounds

A Syncopated Two-Step

Scott Joplin  
arr. M Percival

mf

9

17

1. 2.

mf

26

f p cresc poco a poco

33

1. 2.

ff pp p

40

48

56

65

1. 2.

73

81

87

Horn in F

# Euphonic Sounds

A Syncopated Two-Step

Scott Joplin  
arr. M Percival

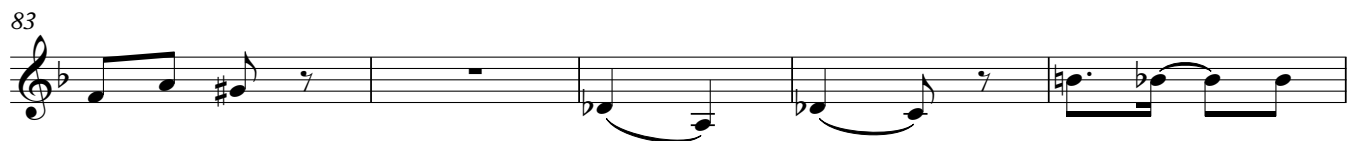

# Euphonic Sounds

A Syncopated Two-Step

Scott Joplin  
arr. M Percival

4

13

22

3

32

40

4

52

61

2

71

82

87

2