

Mike Magatagan

États-Unis, SierraVista

Missa Defunctorum (Requiem) for Winds & Strings Jommelli, Niccolo

A propos de l'artiste

Je suis ingénieur programmeur. À l'origine, je suis un geek, qui aime résoudre les problèmes. J'ai développé des logiciels les 25 dernières années, mais mon amour pour la musique a récemment été ravivé.

Page artiste : https://www.free-scores.com/partitions_gratuites_magataganm.htm

A propos de la pièce

Titre : Missa Defunctorum (Requiem) for Winds & Strings
Compositeur : Jommelli, Niccolo
Arrangeur : Magatagan, Mike
Droit d'auteur : Public Domain
Editeur : Magatagan, Mike
Instrumentation : Vents & Orchestre Cordes
Style : Baroque

Mike Magatagan sur [free-scores.com](https://www.free-scores.com)

- écouter l'audio
- partager votre interprétation
- commenter la partition
- contacter l'artiste

Missa Defunctorum (Requiem)

Niccolò Jommelli (1714 – 1774)

Arranged for Winds & Strings by Mike Magatagan 2022

Introitus - Requiem (Larghetto = 60)

Flute

Oboe

English Horn

Horn in F

Bassoon

Violin 1

Violin 2

Viola

Cello

Fl

Ob

Eh

Fh

Ba

V1

V2

Va

Vc

14

Fl
Ob
Eh
Fh
Ba
V1
V2
Va
Vc

21

Fl
Ob
Eh
Fh
Ba
V1
V2
Va
Vc

27

Fl
Ob
Eh
Fh
Ba
V1
V2
Va
Vc

rit.

Kyrie (Allegro ♩ = 120)

Flute
Oboe
English Horn
Horn in F
Bassoon
Violin 1
Violin 2
Viola
Cello

11

Fl
Ob
Eh
Fh
Ba
V1
V2
Va
Vc

21

Fl
Ob
Eh
Fh
Ba
V1
V2
Va
Vc

31

Fl
Ob
Eh
Fh
Ba
V1
V2
Va
Vc

41

Fl
Ob
Eh
Fh
Ba
V1
V2
Va
Vc

68

Fl
Ob
Eh
Fh
Ba
V1
V2
Va
Vc

74

Fl
Ob
Eh
Fh
Ba
V1
V2
Va
Vc

82

Fl
Ob
Eh
Fh
Ba
V1
V2
Va
Vc

91

Fl
Ob
Eh
Fh
Ba
V1
V2
Va
Vc

99

Fl
Ob
Eh
Fh
Ba
V1
V2
Va
Vc

This block contains the musical score for measures 99 through 108. It features ten staves: Flute (Fl), Oboe (Ob), English Horn (Eh), French Horn (Fh), Bassoon (Ba), Violin I (V1), Violin II (V2), Viola (Va), and Violoncello (Vc). The music is in a key signature of three flats (B-flat, E-flat, A-flat) and a common time signature. The score includes various rhythmic patterns, including eighth and sixteenth notes, and rests. A large slur is present under the strings in the final measure of this section.

109

Fl
Ob
Eh
Fh
Ba
V1
V2
Va
Vc

This block contains the musical score for measures 109 through 118. It features the same ten staves as the previous block. The music continues with similar rhythmic and melodic motifs. A large slur is present under the strings in the final measure of this section.

118 rit.

Fl
Ob
Eh
Fh
Ba
V1
V2
Va
Vc

Dies iræ (Moderato ♩ = 80)

Flute
Oboe
English Horn
Horn in F
Bassoon
Violin 1
Violin 2
Viola
Cello

6

Fl
Ob
Eh
Fh
Ba
V1
V2
Va
Vc

9

Fl
Ob
Eh
Fh
Ba
V1
V2
Va
Vc

13

Fl
Ob
Eh
Fh
Ba
V1
V2
Va
Vc

17

Fl
Ob
Eh
Fh
Ba
V1
V2
Va
Vc

22

Fl
Ob
Eh
Fh
Ba
V1
V2
Va
Vc

27

Fl
Ob
Eh
Fh
Ba
V1
V2
Va
Vc

32

Fl
Ob
Eh
Fh
Ba

V1
V2
Va
Vc

37

Fl
Ob
Eh
Fh
Ba

V1
V2
Va
Vc

43

Fl
Ob
Eh
Fh
Ba

V1
V2
Va
Vc

49

Fl
Ob
Eh
Fh
Ba

V1
V2
Va
Vc

52

Fl
Ob
Eh
Fh
Ba
V1
V2
Va
Vc

56

Fl
Ob
Eh
Fh
Ba
V1
V2
Va
Vc

61

Fl
Ob
Eh
Fh
Ba
V1
V2
Va
Vc

65

Fl
Ob
Eh
Fh
Ba
V1
V2
Va
Vc

68

Fl
Ob
Eh
Fh
Ba
V1
V2
Va
Vc

71

Fl
Ob
Eh
Fh
Ba
V1
V2
Va
Vc

Salva Mea (Andantino ♩ = 75)

14

Fl
Ob
Eh
Fh
Ba
V1
V2
Va
Vc

19

Fl
Ob
Eh
Fh
Ba
V1
V2
Va
Vc

25

Fl
Ob
Eh
Fh
Ba
V1
V2
Va
Vc

31

Fl
Ob
Eh
Fh
Ba
V1
V2
Va
Vc

37

Fl
Ob
Eh
Fh
Ba
V1
V2
Va
Vc

41

Fl
Ob
Eh
Fh
Ba
V1
V2
Va
Vc

46

Fl
Ob
Eh
Fh
Ba
V1
V2
Va
Vc

V1
V2
Va
Vc

53

Fl
Ob
Eh
Fh
Ba
V1
V2
Va
Vc

V1
V2
Va
Vc

59

Fl
Ob
Eh
Fh
Ba
V1
V2
Va
Vc

65

Fl
Ob
Eh
Fh
Ba
V1
V2
Va
Vc

71

Fl
Ob
Eh
Fh
Ba
V1
V2
Va
Vc

78

Fl
Ob
Eh
Fh
Ba
V1
V2
Va
Vc

85

Fl
Ob
Eh
Fh
Ba
V1
V2
Va
Vc

89

Fl
Ob
Eh
Fh
Ba
V1
V2
Va
Vc

93

Fl
Ob
Eh
Fh
Ba
V1
V2
Va
Vc

98

Fl
Ob
Eh
Fh
Ba
V1
V2
Va
Vc

104

Fl
Ob
Eh
Fh
Ba

V1
V2
Va
Vc

108

Fl
Ob
Eh
Fh
Ba

V1
V2
Va
Vc

111

Fl
Ob
Eh
Fh
Ba
V1
V2
Va
Vc

114

Fl
Ob
Eh
Fh
Ba
V1
V2
Va
Vc

117

Fl
Ob
Eh
Fh
Ba
V1
V2
Va
Vc

120

Fl
Ob
Eh
Fh
Ba
V1
V2
Va
Vc

123

Fl
Ob
Eh
Fh
Ba
V1
V2
Va
Vc

126

Fl
Ob
Eh
Fh
Ba
V1
V2
Va
Vc

129

Fl
Ob
Eh
Fh
Ba
V1
V2
Va
Vc

132

Fl
Ob
Eh
Fh
Ba
V1
V2
Va
Vc

142

rit.

mf

mf

mf

mf

mf

mf

mf

mf

Pie Jesu (♩ = 60)

Flute

Oboe

English Horn

Horn in F

Bassoon

Violin 1

Violin 2

Viola

Cello

mf

mf

mf

mf

mf

mf

mf

mf

mf

11

Fl
Ob
Eh
Fh
Ba
V1
V2
Va
Vc

20

Fl
Ob
Eh
Fh
Ba
V1
V2
Va
Vc

mf

28

Fl
Ob
Eh
Fh
Ba
V1
V2
Va
Vc

35

Fl
Ob
Eh
Fh
Ba
V1
V2
Va
Vc

41

Fl
Ob
Eh
Fh
Ba
V1
V2
Va
Vc

50

Fl
Ob
Eh
Fh
Ba
V1
V2
Va
Vc

60 *tr* *rit.*

Fl
Ob
Eh
Fh
Ba
V1
V2
Va
Vc

Offertorium (♩ = 100)

Flute
Oboe
English Horn
Horn in F
Bassoon
Violin 1
Violin 2
Viola
Cello

13

Fl
Ob
Eh
Fh
Ba
V1
V2
Va
Vc

21

Fl
Ob
Eh
Fh
Ba
V1
V2
Va
Vc

31

Fl
Ob
Eh
Fh
Ba
V1
V2
Va
Vc

38

Fl
Ob
Eh
Fh
Ba
V1
V2
Va
Vc

44

Fl
Ob
Eh
Fh
Ba
V1
V2
Va
Vc

49

Fl
Ob
Eh
Fh
Ba
V1
V2
Va
Vc

55

Fl
Ob
Eh
Fh
Ba
V1
V2
Va
Vc

61

Fl
Ob
Eh
Fh
Ba
V1
V2
Va
Vc

65

Fl
Ob
Eh
Fh
Ba
V1
V2
Va
Vc

78

Fl
Ob
Eh
Fh
Ba
V1
V2
Va
Vc

90

Fl
Ob
Eh
Fh
Ba
V1
V2
Va
Vc

103

Fl
Ob
Eh
Fh
Ba
V1
V2
Va
Vc

116

Fl
Ob
Eh
Fh
Ba
V1
V2
Va
Vc

127

Fl
Ob
Eh
Fh
Ba
V1
V2
Va
Vc

Hostias (Andantino ♩ = 50)

12

Fl
Ob
Eh
Fh
Ba
V1
V2
Va
Vc

16

Fl
Ob
Eh
Fh
Ba
V1
V2
Va
Vc

22

rit. *tr* *accel.* *rit.*

Fl
Ob
Eh
Fh
Ba
V1
V2
Va
Vc

27 **Tempo di Offertorium** (♩ = 100)

Fl
Ob
Eh
Fh
Ba
V1
V2
Va
Vc

40

Fl
Ob
Eh
Fh
Ba
V1
V2
Va
Vc

52

Fl
Ob
Eh
Fh
Ba
V1
V2
Va
Vc

65

Fl
Ob
Eh
Fh
Ba
V1
V2
Va
Vc

78

Fl
Ob
Eh
Fh
Ba
V1
V2
Va
Vc

89

Fl
Ob
Eh
Fh
Ba
V1
V2
Va
Vc

rit.

3 3 3

Sanctus (*Larghetto* ♩ = 70)

Flute
Oboe
English Horn
Horn in F
Bassoon
Violin 1
Violin 2
Viola
Cello

tr

5

Fl

Ob

Eh

Fh

Ba

V1

V2

Va

Vc

12

Fl

Ob

Eh

Fh

Ba

V1

V2

Va

Vc

17

Fl

Ob

Eh

Fh

Ba

V1

V2

Va

Vc

22

Fl

Ob

Eh

Fh

Ba

V1

V2

Va

Vc

26

Fl
Ob
Eh
Fh
Ba
V1
V2
Va
Vc

31

rit.

Fl
Ob
Eh
Fh
Ba
V1
V2
Va
Vc

49

Fl
Ob
Eh
Fh
Ba
V1
V2
Va
Vc

54

Fl
Ob
Eh
Fh
Ba
V1
V2
Va
Vc

59

Fl
Ob
Eh
Fh
Ba
V1
V2
Va
Vc

63

Fl
Ob
Eh
Fh
Ba
V1
V2
Va
Vc

68

Fl
Ob
Eh
Fh
Ba
V1
V2
Va
Vc

Benedictus (♩ = 80)

Flute
Oboe
English Horn
Horn in F
Bassoon
Violin 1
Violin 2
Viola
Cello

7

Fl
Ob
Eh
Fh
Ba

V1
V2
Va
Vc

13

Fl
Ob
Eh
Fh
Ba

V1
V2
Va
Vc

19

Fl
Ob
Eh
Fh
Ba
V1
V2
Va
Vc

24

Fl
Ob
Eh
Fh
Ba
V1
V2
Va
Vc

29

Fl
Ob
Eh
Fh
Ba
V1
V2
Va
Vc

35 **Hosanna II** (♩ = 105)

Fl
Ob
Eh
Fh
Ba
V1
V2
Va
Vc

41

Fl
Ob
Eh
Fh
Ba
V1
V2
Va
Vc

47

Fl
Ob
Eh
Fh
Ba
V1
V2
Va
Vc

53

Fl
Ob
Eh
Fh
Ba
V1
V2
Va
Vc

59

Fl
Ob
Eh
Fh
Ba
V1
V2
Va
Vc

64

Fl
Ob
Eh
Fh
Ba
V1
V2
Va
Vc

Agnus Dei (♩ = 80)

Flute
Oboe
English Horn
Horn in F
Bassoon
Violin 1
Violin 2
Viola
Cello

7

Fl
Ob
Eh
Fh
Ba

V1
V2
Va
Vc

13

Fl
Ob
Eh
Fh
Ba

V1
V2
Va
Vc

19

Fl
Ob
Eh
Fh
Ba
V1
V2
Va
Vc

24 *Più mosso* ($\text{♩} = 90$)

Fl
Ob
Eh
Fh
Ba
V1
V2
Va
Vc

30

Fl
Ob
Eh
Fh
Ba

V1
V2
Va
Vc

35

Fl
Ob
Eh
Fh
Ba

V1
V2
Va
Vc

40

Fl

Ob

Eh

Fh

Ba

V1

V2

Va

Vc

45

Fl

Ob

Eh

Fh

Ba

V1

V2

Va

Vc

49

Fl
Ob
Eh
Fh
Ba
V1
V2
Va
Vc

53

Fl
Ob
Eh
Fh
Ba
V1
V2
Va
Vc

58

Fl
Ob
Eh
Fh
Ba
V1
V2
Va
Vc

62

Fl
Ob
Eh
Fh
Ba
V1
V2
Va
Vc

Communio (♩ = 120)

26

Fl
Ob
Eh
Fh
Ba
V1
V2
Va
Vc

38

Fl
Ob
Eh
Fh
Ba
V1
V2
Va
Vc

49

Fl
Ob
Eh
Fh
Ba
V1
V2
Va
Vc

57 **Adagio** (♩ = 60)

Fl
Ob
Eh
Fh
Ba
V1
V2
Va
Vc

64

Fl
Ob
Eh
Fh
Ba
V1
V2
Va
Vc

71

Fl
Ob
Eh
Fh
Ba
V1
V2
Va
Vc

77

Fl
Ob
Eh
Fh
Ba
V1
V2
Va
Vc

84

Fl
Ob
Eh
Fh
Ba
V1
V2
Va
Vc

92

Fl
Ob
Eh
Fh
Ba
V1
V2
Va
Vc

104

Fl
Ob
Eh
Fh
Ba
V1
V2
Va
Vc

dim.

dim.

dim.

dim.

Flute

Missa Defunctorum (Requiem)

Niccolò Jommelli (1714 – 1774)

Arranged for Winds & Strings by Mike Magatagan 2022

Introitus - Requiem (Larghetto ♩ = 60)

Kyrie (Allegro ♩ = 120)

Tempo I (Allegro ♩ = 120)

Dies iræ (Moderato ♩ = 80)

18 **28**

52 **12**

70

Salva Mea (Andantino ♩ = 75)

11

20 **32**

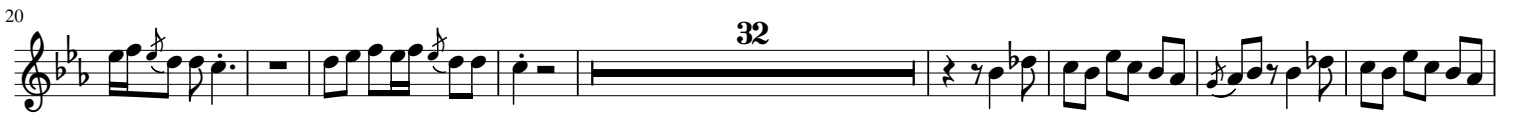

60 **9**

77

85

92

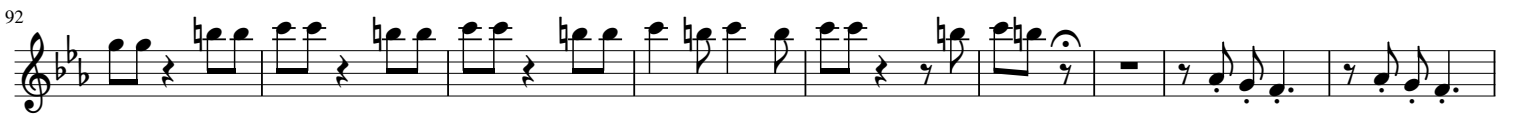

101 **2**

113

127

f

142 *rit.*

Pie Jesu (♩ = 60)

mf

mf

21

34

51

63

Offertorium (♩ = 100)

rit.

13

23

36

44

55

65

94 *tr* 8 *tr*

113 6 *tr*

129 *rit.* 3 3 3

Hostias (Andantino ♩ = 50)

10

17 *rit.* *tr* *accel.*

24 *rit.* **Tempo di Offertorium (♩ = 100)** 12

45 6 *tr* 8

71 *tr* 6

86 *tr* 3 3 3

96 *rit.*

Sanctus (Larghetto ♩ = 70)

tr *tr* *tr*

12 *tr* *tr* *tr*

21 2

27 *rit.*

Hosanna (♩ = 105)

38

52

59

66

71

Benedictus (♩ = 80)

10

18

23

Hosanna II (♩ = 105)

32

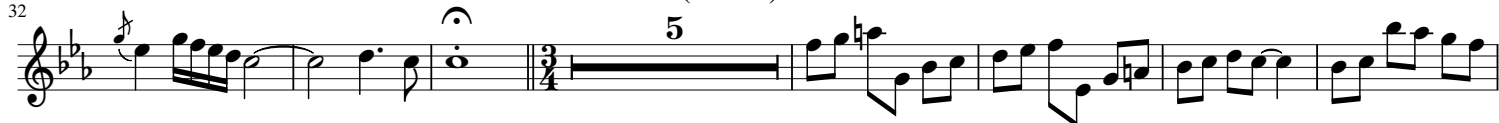

44

53

59

65

Agnus Dei (♩ = 80)

8

15

Più mosso (♩ = 90)

22

30

35

42

50

56

65

Communio (♩ = 120)

15

29

43

Adagio (♩ = 60)

56

71

85

106

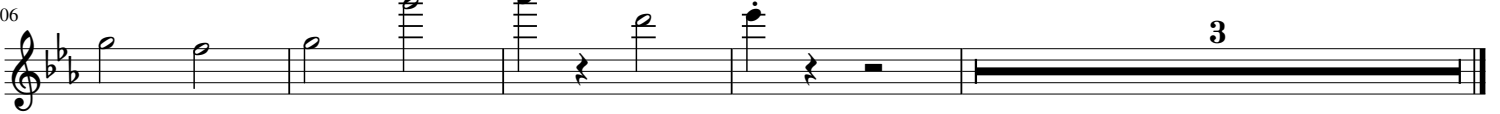

Oboe

Missa Defunctorum (Requiem)

Niccolò Jommelli (1714 – 1774)

Arranged for Winds & Strings by Mike Magatagan 2022

Introitus - Requiem (Larghetto ♩ = 60)

Kyrie (Allegro ♩ = 120)

Tempo I (Allegro ♩ = 120)

Dies iræ (Moderato ♩ = 80)

Salva Mea (Andantino ♩ = 75)

110

125

140

Pie Jesu (♩ = 60) *f*

mf

16

27

38

54

Offertorium (♩ = 100)

rit.

15

31

42

55

71

86

109

126

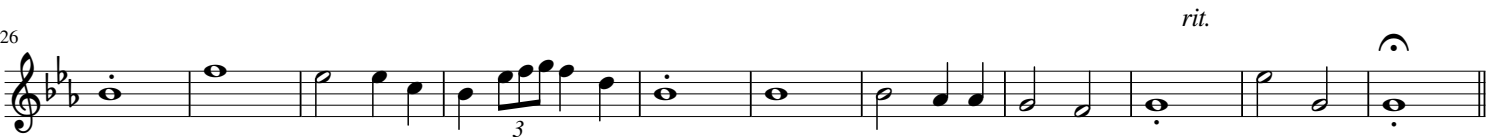

Hostias (*Andantino* ♩ = 50)

18

32

47

69

86

Sanctus (*Larghetto* ♩ = 70)

15

26

39

47

56

67

Benedictus (♩ = 80)

Hosanna II (♩ = 105)

33

41

50

60

Agnus Dei (♩ = 80)

10

Più mosso (♩ = 90)

19

28

34

43

50

58

66

Communio (♩ = 120)

15

29

Adagio (♩ = 60)

47

61

77

92

English Horn

Missa Defunctorum (Requiem)

Niccolò Jommelli (1714 – 1774)

Arranged for Winds & Strings by Mike Magatagan 2022

Introitus - Requiem (Larghetto ♩ = 60)

Kyrie (Allegro ♩ = 120)

Dies iræ (Moderato ♩ = 80)

Salva Mea (Andantino ♩ = 75)

127

141

Pie Jesu (♩ = 60)

mf

13

29

42

62

Offertorium (♩ = 100)

15

32

44

59

73

91

3

109

4

128

rit.

Hostias (Andantino ♩ = 50)

4

13

rit. *accel.*

24

rit. **Tempo di Offertorium (♩ = 100)**

37

3

55

3

72

4

91

rit.

Sanctus (Larghetto ♩ = 70)

7

15

rit. **Hosanna (♩ = 105)**

27

4

47

55

66

Benedictus (♩ = 80)

Hosanna II (♩ = 105)

33

4

45

54

65

Agnus Dei (♩ = 80)

10

Più mosso (♩ = 90)

19

27

35

41

48

57

66

Communio (♩ = 120)

22

38

Adagio (♩ = 60)

70

88

Horn in F

Missa Defunctorum (Requiem)

Niccolò Jommelli (1714 – 1774)

Arranged for Winds & Strings by Mike Magatagan 2022

Introitus - Requiem (*Larghetto* ♩ = 60)

Kyrie (*Allegro* ♩ = 120)

Dies iræ (*Moderato* ♩ = 80)

13

21

51

67

Salva Mea (Andantino ♩ = 75)

13

34

90

111

126

141

mf *rit.*

Pie Jesu (♩ = 60)

8

mf

23

34

47

66

rit.

Offertorium (♩ = 100)

17

32

43

57

82

96

114

131

rit.

Hostias (Andantino ♩ = 50)

13 *tr* *rit.*

23 *accel.* *rit.* **Tempo di Offertorium** (♩ = 100) **12**

46

61 **3**

80 *rit.*

97

Sanctus (*L arghetto* ♩ = 70)

5 **6**

25 *rit.* **Hosanna** (♩ = 105) **5**

43 **3**

53

63

Benedictus (♩ = 80)

Hosanna II (♩ = 105)

33 **5** **3**

49

59

Agnus Dei (♩ = 80)

12

Più mosso (♩ = 90)

24

34

42

49

56

64

Communio (♩ = 120)

16

30

Adagio (♩ = 60)

45

59

78

97

Bassoon

Missa Defunctorum (Requiem)

Niccolò Jommelli (1714 – 1774)

Arranged for Winds & Strings by Mike Magatagan 2022

Introitus - Requiem (Larghetto ♩ = 60)

Kyrie (Allegro ♩ = 120)

Tempo I (Allegro ♩ = 120)

Dies iræ (Moderato ♩ = 80)

Salva Mea (Andantino ♩ = 75)

Pie Jesu (♩ = 60)

37

54

Offertorium (♩ = 100)

16

31

42

56

76

90

106

123

Hostias (Andantino ♩ = 50)

16

25 *rit.* **Tempo di Offertorium** (♩ = 100)

8

44

60

77

2

94

rit.

Sanctus (*L arghetto* ♩ = 70)

5

7

27

rit. **Hosanna** (♩ = 105)

7

13

58

66

Benedictus (♩ = 80)

Hosanna II (♩ = 105)

33

13

55

63

Agnus Dei (♩ = 80)

2

Più mosso (♩ = 90)

14

2 3 5

35

45

53

63

Communio (♩ = 120)

24

40

Adagio (♩ = 60)

54

70

88

Violin 1

Missa Defunctorum (Requiem)

Niccolò Jommelli (1714 – 1774)

Arranged for Winds & Strings by Mike Magatagan 2022

Introitus - Requiem (Larghetto ♩ = 60)

mf

9

16

24

rit.

31

This section of the score is written in G minor (two flats) and common time. It begins with a mezzo-forte (*mf*) dynamic. The first line contains measures 1-8, the second line 9-15, the third line 16-23, and the fourth line 24-30. Measure 31 is a single note on the C2 line, marked with a fermata and a hairpin indicating a ritardando.

Kyrie (Allegro ♩ = 120)

16

31

rit.

Tempo I (Allegro ♩ = 120)

46

62

This section is in G minor and 2/4 time. It starts with a series of eighth notes in the first line (measures 1-15), followed by a second line (measures 16-30) and a third line (measures 31-45). Measure 46 is marked with a ritardando. The section then changes to 3/4 time at measure 47, marked **Tempo I (Allegro ♩ = 120)**. The final line (measures 62-68) features a mix of eighth and sixteenth notes, including a triplet of eighth notes.

71

79

93

107

119

rit.

Dies iræ (Moderato ♩ = 80)

7

11

15

20

25

32

40

48

52

56

62

65

68

70

72

Salva Mea (Andantino ♩ = 75)

11

19

26

35

40

47

56

62

69

76

85

91

96

105

110

113

116

119

122

125

128

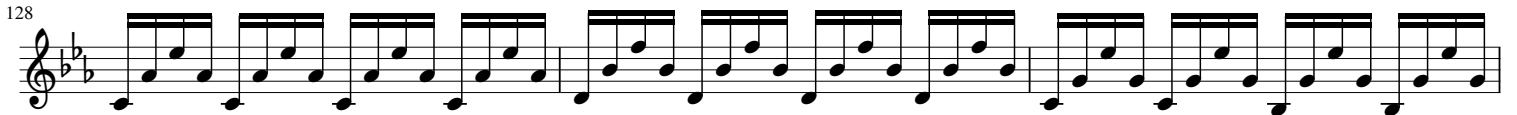

131

134

137

140

mf

Pie Jesu (♩ = 60)

mf

16

28

37

49

62

rit.

Offertorium (♩ = 100)

14

24

35

43

50

57

63

72

87

108

122

132

rit.

3

Hostias (*Andantino* ♩ = 50)

2

11

18

rit. accel.

25

rit. Tempo di Offertorium (♩ = 100)

37

5

56

4

72

4

85

tr 3

96

rit.

Sanctus (*Larghetto* ♩ = 70)

6

13

17

23

27

3

rit.

Hosanna (♩ = 105)

38

45

51

58

65

69

Benedictus (♩ = 80)

75

82

89

96

Hosanna II (♩ = 105)

31

39

45

51

59

64

Agnus Dei (♩ = 80)

6

12

18

Più mosso (♩ = 90)

22

29

34

39

47

51

58

64

Communio (♩ = 120)

16

30

44

Adagio (♩ = 60)

53

61

68

76

84

92

105

dim. - - - - -

Violin 2

Missa Defunctorum (Requiem)

Niccolò Jommelli (1714 – 1774)

Arranged for Winds & Strings by Mike Magatagan 2022

Introitus - Requiem (Larghetto ♩ = 60)

mf

8

16

25 *rit.*

Kyrie (Allegro ♩ = 120)

16

31

Tempo I (Allegro ♩ = 120)

46 *rit.*

62

71

79

93

108

119

rit.

Dies iræ (Moderato ♩ = 80)

7

11

16

23

29

36

43

51

54

60

64

67

69

71

Salva Mea (Andantino \downarrow = 75)

10

18

25

33

41

50

58

64

71

80

88

94

102

118

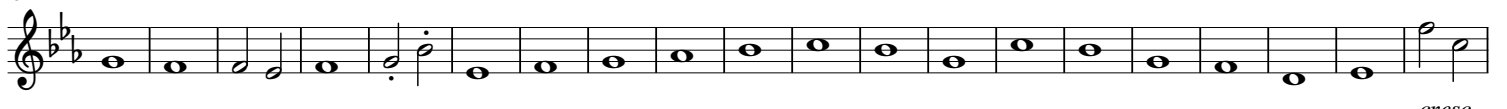

138

rit.

cresc.

(P)esu (♩ = 60) f

mf

mf

16

29

38

48

rit.

60

Offertorium (♩ = 100)

14

28

37

44

51

59

71

86

105

121

133 *rit.*

3

Hostias (Andantino ♩ = 50)

2

12

19 *rit.* *accel.*

Tempo di Offertorium (♩ = 100)

25 *rit.*

4

41

3

57

4

74

4

91 *rit.*

3

Sanctus (Larghetto ♩ = 70)

13

22

27 *rit.*

3

Hosanna (♩ = 105)

36

44

50

57

63

69

Benedictus (♩ = 80)

8

17

25

Hosanna II (♩ = 105)

32

41

47

54

60

66

This section contains three staves of musical notation. The first staff (measures 54-59) features a melodic line with eighth and sixteenth notes. The second staff (measures 60-65) continues the melodic line with similar rhythmic patterns. The third staff (measures 66-69) shows a melodic line with a long, sustained note at the end.

Agnus Dei (♩ = 80)

7

13

20

27

34

40

47

54

61

Più mosso (♩ = 90)

This section contains ten staves of musical notation for the Agnus Dei. The first staff (measures 7-12) begins with a melodic line. The second staff (measures 13-19) continues the melody. The third staff (measures 20-26) features a melodic line with a 3/4 time signature change. The fourth staff (measures 27-33) continues the melody. The fifth staff (measures 34-39) features a melodic line with a 3/4 time signature change. The sixth staff (measures 40-46) continues the melody. The seventh staff (measures 47-53) continues the melody. The eighth staff (measures 54-60) continues the melody. The ninth staff (measures 61-66) continues the melody. The tenth staff (measures 67-72) continues the melody.

Communio (♩ = 120)

20

34

Adagio (♩ = 60)

50

58

66

74

81

88

102

dim.

Viola

Missa Defunctorum (Requiem)

Niccolò Jommelli (1714 – 1774)

Arranged for Winds & Strings by Mike Magatagan 2022

Introitus - Requiem (Larghetto ♩ = 60)

mf

18

rit.

31

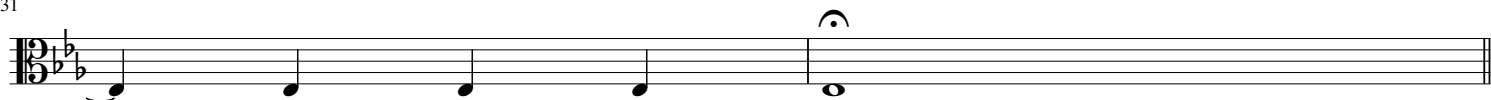

Kyrie (Allegro ♩ = 120)

16

31

rit.

Tempo I (Allegro ♩ = 120)

46

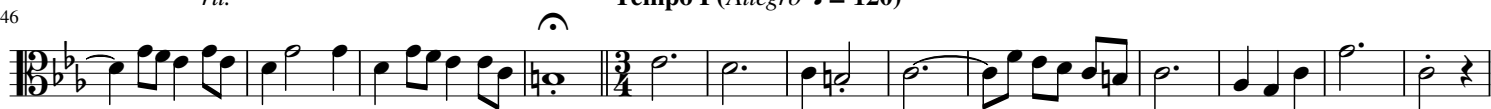

59

74

88

102

115

Dies iræ (Moderato ♩ = 80)

10

18

25

32

39

48

59

69

Salva Mea (Andantino ♩ = 75)

12

22

31

40

48

58

67

77

87

93

100

114

134

144

Pie Jesu (♩ = 60)

7

21 *mf*

33

42

55 *rit.*

69

Offertorium (♩ = 100)

16

30

39

47

56

64

79

93

113

132

Hostias (Andantino ♩ = 50)

14

23

35

50

70

89

Sanctus (L arghetto ♩ = 70)

12

23

32

rit. **Hosanna** ($\text{♩} = 105$)

42

50

59

67

Benedictus ($\text{♩} = 80$)

2 *tr*

12

23

Hosanna II ($\text{♩} = 105$)

30

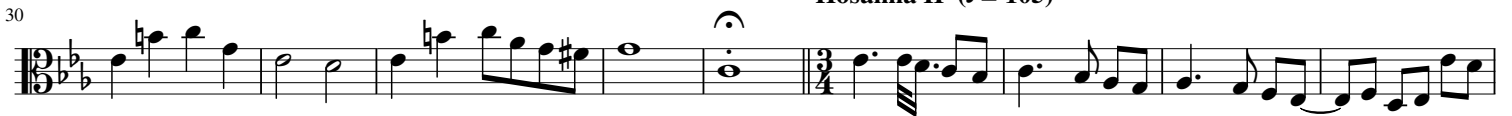

39

47

56

64

Agnus Dei (♩ = 80)

10

Più mosso (♩ = 90)

19

28

37

45

52

61

Communio (♩ = 120)

20

36

Adagio (♩ = 60)

51

67

83

98

dim. - - - - -

Cello

Missa Defunctorum (Requiem)

Niccolò Jommelli (1714 – 1774)

Arranged for Winds & Strings by Mike Magatagan 2022

Introitus - Requiem (*Larghetto* ♩ = 60)

mf

9

17

25

rit.

Kyrie (*Allegro* ♩ = 120)

11

21

31

41

rit. **Tempo I (*Allegro*)**

51

65

80

91

100

114

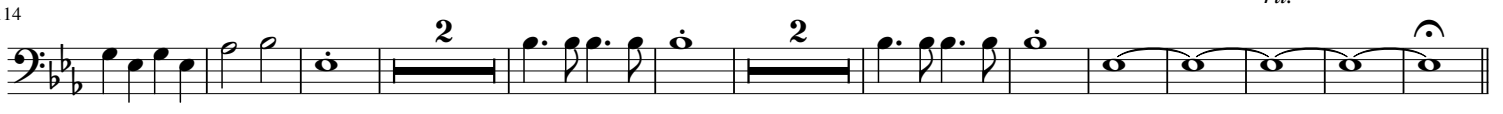

Dies iræ (Moderato ♩ = 80)

10

18

25

32

39

48

60

71

Salva Mea (Andantino ♩ = 75)

11

18

28

36

44

52

62

72

82

89

95

103

112

119

126

133

139

Pie Jesu (♩ = 60)

2

14

28

39

50

rit.

65

Offertorium (♩ = 100)

17

32

41

49

58

67

81

96

111

rit.

126

Hostias (Andantino ♩ = 50)

10

rit.

accel.

rit.

19

Tempo di Offertorium (♩ = 100)

26

40

53

69

84

Sanctus (Larghetto ♩ = 70)

12

22

rit. Hosanna (♩ = 105)

30

49

58

66

Benedictus (♩ = 80)

11

22

29

Hosanna II (♩ = 105)

45

54

62

Agnus Dei (♩ = 80)

10

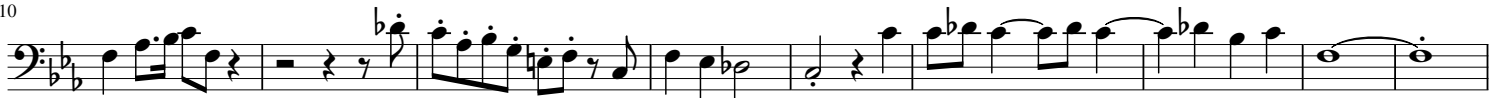

Più mosso (♩ = 90)

19

30

39

47

55

63

Communio (♩ = 120)

16

33

Adagio (♩ = 60)

48

60

68

76

85

106

dim. - - - - -